This Paper Consists of Two Sections—SECTION ONE.
CIRCULATION.
Over 600,000 Sunday.
Over 350,000 Daily.

The Chicago Daily Tribune.

THE WORLD'S GREATEST NEWSPAPER

FINAL EDITION

VOLUME LXXV.—NO. 119. C. [COPYRIGHT: 1916: BY THE TRIBUNE COMPANY.] THURSDAY, MAY 18, 1916.—TWENTY-SIX PAGES. * * PRICE ONE CENT. IN CHICAGO AND SUBURBS ELSEWHERE TWO CENTS.

PARADE FOR UNCLE SAM JUNE 3

DRIVERS' STRIKE WIDENS; HINT OF A FEDERAL WRIT

Depot Men Said to Have Walked Out—Companies Are Aroused.

MOTORS DEFY POLICE.

Both camps involved in the strike of express wagon drivers girded up last night for a bitter and prolonged struggle.

Officials of the express companies involved declared that attacks made yesterday on wagons and nonunion drivers put out to run the strike blockade constituted a violation of the interstate commerce laws, and intimated they would apply for a federal injunction restraining any one from attempting to prevent further operation of the wagons.

DEPOT MEN OUT.

In the meantime the strikers assembled in Washington street, near Fifth avenue, and marched to a night meeting at Hodcarriers' hall. There, after riot calls had been sent in by persons who thought their cheering meant a riot, it was announced all the depot drivers, train messengers, and bill clerks employed by the express companies had joined the ranks of the strikers. By this, the strikers say, more than 500 more men joined the walkout.

Cheers interrupted the speeches of the leaders in Hodcarriers' hall. There was an undercurrent for peace, however, and a committee was named for the purpose of meeting with the company officials in the event that the latter care to take this course as a possible way to settle the strike. The strikers were cautioned against anything but "peaceful picketing."

SLUGGERS IN AUTO.

That slugging tactics were being introduced into the strike, with the increased tension of the situation, was indicated when a large black automobile, carrying four men, was reported to be appearing in the south and west side strike areas, and its occupants are alleged to have been intimidating workmen supplanting the strikers. Assistant Chief Herman F. Schuettler, who is handling the strike situation, sent word immediately to all outlying stations to be on the lookout for the automobile. A description of it and the four occupants accompanied the message.

One of the men in the car is said to be "Pollack" Miller, who has been prominent in previous labor troubles, according to the police. The license number of the car is said to be 149854 Ill., which is owned by Michael J. Galvin, 50 North Leavitt avenue. Whether the car is being used with his permission or has been taken the police were unable to say, but there is no record of a report by him of the car being taken.

Although its occupants offered no violence, they are said to have threatened a number of strikers.

STRIKE TO SPREAD, REPORT

That the strike would become more widespread by the addition of freight handlers employed in railroad warehouses was reported. Several strike leaders asserted that the freight handlers would start a sympathetic strike, and that one railroad, the Wabash, believed it would be affected in this regard when switchmen and other employés in both the "in" and "out" freight houses refused to appear for work during the morning. This, however, was said by railroad officials to be "merely a local controversy which soon would be settled, and in no way connected with the drivers' strike.

Another report given out was that the leaders of the strikers had been strengthened by a walk out of many members of the clerical forces of the American and Adams Express companies. At the latter offices it was admitted several clerks had joined the strike. A denial was made with regard to the American Express company.

FIRST CASE OF VIOLENCE.

The first of the day's instances of violence in connection with the strike occurred during the morning at Thirty-fourth street and Indiana avenue, where a nonunion driver, Edward Shaffer, was struck on the head by a brick. A crowd of sympathizers believed to have been responsible quickly dispersed.

Shortly after this Harry Freeman, a driver employé of the American Express company, was knocked down by

(Continued on page 5, column 2.)

Sweden to Stay Neutral; War Crisis Has Passed

Activist Group Falls in Attempt to Plunge Nation into Conflict.

LEADERS GIVE VIEWS

STOCKHOLM, May 17.—The Swedish crisis has passed, and the Activist attempt to force a situation which would plunge the country into war has failed. Sweden will remain firmly and impartially neutral. The government feels no alarm concerning Russia's activity in fortifying the Aland islands, lying off the east coast of Sweden, between the Gulf of Bothnia and the Baltic sea.

Reassuring statements to this effect were made today in both chambers of the riksdag. The announcement by Foreign Minister Wallenberg of the government's position was followed by statements from the leaders of the Socialist, Liberal, and Conservative parties, in which confidence in the government and satisfaction over its course were expressed.

Political Factions United.

This evidence of a complete agreement between the contending political factions in the riksdag with the government and the king means that Sweden today is more united against entering the war than at any time since the world hostilities began. It also shows that the Conservatives were not willing to lend to the Activist war group the aid they had expected, but preferred to cooperate with the Socialists and Liberals in their determination to keep Sweden neutral.

The propaganda for war, which began with the recent interpellation of the government in the riksdag regarding Russia's fortification of the Aland islands, is regarded as futile, and it seems that the only chance now of precipitating war would be an overt act by one of the belligerent countries.

Relief at Outcome.

The agreement, which came as a surprise to the Swedish people today, was the cause of an intense feeling of relief. It is felt now that the government either will ignore the Aland islands interpellation or answer it at some indefinite time in the future.

When the riksdag met today the entire Swedish cabinet was present in the first chamber. Foreign Minister Wallenberg rose and said:

"Repeatedly and in explicit terms it has been stated from authoritative quarters during the present world war that Sweden, while always maintaining her right of self-determination toward every side, would preserve strict and impartial neutrality and that she desired eagerly to avoid coming into any warlike entanglements. We are in a position to reaffirm declarations of this character hitherto given by the Swedish government.

Disturbers are Denounced.

"I need hardly add that during the entire course of this crisis the government has stood wholly apart from any discussion of foreign policies which would deviate in any direction from the declarations repeatedly given by the government, and that the government must deplore any phenomena which would be likely to disturb faith in Sweden's will to protect her independence and neutrality.

"As to the Aland islands: I can assure the chamber that the government deems it its duty to follow this question with unwavering attention and nothing will be spared to preserve the rights of Sweden in this as in other fields."

Advertising Printed by Chicago Morning Papers

Wednesday, May 17th, 1916:

	Columns
The Tribune	123.90
The other morning papers *combined*	102.13
The Tribune's excess	21.77
Advertisements printed in other morning papers not accepted by The Tribune	2.28

The Tribune is bought solely to be read. It has no coupon or premium circulation.

U. S. TROOPS IN NIGHT MARCH SAVE YANKEES

Rescue Deemer and Negro as Mexicans Flee in Coahuila.

PUSH ON IN PURSUIT.

BY FLOYD P. GIBBONS.

Rancho Santa Fé el Pino, Coahuila, Mex., Eighty-five Miles South of Glenn Springs, Tex., May 14.—[By Mexican Courier to Deemers, Tex., by army field wire to Marathon, Tex., May 17. —[Special.]—Jesse Deemer and Monroe Payne, Negro, American citizens held prisoners by Mexican bandits since May 6, were rescued at this place today by United States troops under command of Maj. G. T. Langhorne.

Both of the prisoners are in good health, although they have suffered from privations, principally the scarcity of food. Their liberation came as the result of long, hard marching by Langhorne's horse and an early morning attack, which the bandits managed to escape by good fortune. The recapture came without the firing of a shot.

MEXICAN BOY GIVES TIP.

Last night, after a hard day's marching across the desert, Maj. Langhorne camped his troops at a water hole which is called Aguaita and Las Delicias. It is situated in the midst of a rock formation that seems to have been pushed up from the center of the desert. A few families of Mexican peons live about the small oasis.

At 10 o'clock at night a Mexican boy reached the camp. He was taken before Maj. Langhorne and questioned. He said he came from the El Pino ranch, thirty miles further south, and when pressed for information concerning the trail of the bandits, admitted that the band had been making El Pino its headquarters since the raids on the American border settlements.

STARTS MIDNIGHT MARCH.

"They have both men with them," he told Maj. Langhorne. "They are captives in the L shaped adobe house almost in the center of the pueblo. I have seen them, mi jefe. I have come from there just two days ago."

"Boots and saddles," was whispered down the picket lines and the silent figures stretched out on the hot ground came to life. In half an hour the command was on the move in the direction of El Pino.

Fearing that the horses by reason of their long march during the day would be unable to make the extra march at night without rest, Maj. Langhorne decided to make an auto dash for the ranch, using his meager motor transport service, consisting on one motor truck and three autos.

Picked men from the two troops of the Eighth cavalry were placed on these cars. In the darkness and the bustle of departure I was fortunate enough to secure space on the truck.

OFF FOR NIGHT CHASE.

We moved off slowly into the darkness, and heard the column of mounted men as it left the road on the right and took the shorter cut out through the sage brush, cactus, and sand, still blistering hot from the day's sun. There was a moon, but cloud rags dimmed it. Our progress was slow, with the headlights turned off.

Six hours of pushing and lifting, pulling and digging the truck and motors from the sand gullies, made the success of the night's plans look dimmer and dimmer as every minute dawn came nearer over the eastern mountains.

We were joined by the horses at a point not more than four miles north of the north end of the rambling line of mud huts which is called the Rancho Santa Fé El Pino.

Leaving almost one-half of his command hidden behind a slight rise in the ground, Maj. Langhorne divided the remainder into two parties and advanced on both sides of the settlement.

SWING CORDON ABOUT TOWN.

In short order the men had formed a cordon about the town and had begun to draw the circle tighter.

As the ring of troopers closed in, each man with rifle ready, Maj. Langhorne and five men galloped down the road from the west side of the group of huts. He

(Continued on page 2, column 3.)

Fledgling Scribe Gets a Knockout by Opportunity

Has Those College Colleagues on Magazine Held for Fraud.

VITAL INTEREST GONE

Mr. Josef S. Pfeiffer left a journalistic college fully prepared to meet and recognize news in any guise. And right off the bat he started to capitalize Opportunity.

Mr. Pfeiffer fancied himself a benevolent journalistic schatchen, mating Opportunity and the Seeker. He was assistant editor of American Opportunities, "the Magazine True to Its Name," at a salary of $50 a week, of which he drew $15 or $5 some weeks. It cost him $500 to join and he got back $55 in wages before the ghost gave up the walking fad.

"I was happy for the first time," said Mr. Pfeiffer yesterday. "I blessed the day when my eye caught an advertisement which called for an advertising and sales manager 'for magazine of national importance and scope; exceptional opening. Prefer man who will invest a little money.'

No Peddling, Peddling.

"I wouldn't have to sell any one anything. That was what rejoiced me. I could be happy, and useful without peddling, peddling, peddling."

With these thoughts in mind Mr. Pfeiffer sought the advertiser and made the acquaintance of Frank A. Stewart and R. Carson Craige, respectively president and editor of American Opportunities.

"They said they liked me immensely personally and only wanted my $500 so I would have a vital interest in the business," said Mr. Pfeiffer. "So they drafted at once on my father, Rudolph Pfeiffer of Peoria for the amount."

Mr. Pfeiffer said the vital interest in the business, which he bought for $500, cost him many heartaches, sleepless nights and subsequent dollars.

Inventory of Heartaches.

The heartaches he inventoried as follows:

For William A. Palmer, traveling advertising agent, fired by wire in McAlester, Okla., one ache.

For papa's $500, one ache.

For Miss Marion Cameron, the stenographer, who didn't draw her last week's pay, one ache.

For the girl he was going to marry, but now can't, one ache.

Mr. Pfeiffer said that the object of the magazine was primarily to get the money and after that to bring opportunity and the man looking for a job into touch.

"We got out one issue," he said, "and now my $500 is gone. When I first approached the proposition I had full confidence. Mr. Craige assured me that he was educated at Valparaiso university and had studied for the ministry at the University of Pennsylvania. He said that a simple Presbyterian fold, however, looked too small to contain his passion for humanity and that he decided to bring happiness to mankind by showing it its opportunities.

Vital Interest at Work.

"They won my confidence and got my $500, also my vital interest. I'll show you how that vital interest works. Mr. Craige went to Philadelphia on a business trip, he said. He wired back that he was broke and would be grateful for $15 by telegram. I had just drawn my $15 and I wired it to him. I ate a cup of coffee that night, and never got my money back. Then an express bill came for $4.65, and I paid that, with my vital interest in the enterprise hitting on all four cylinders. But finally my patience was exhausted and I decided I was swindled."

Detectives arrested Editor R. Carson Craige and President Frank A. Stewart at the offices of the American Opportunities in the Transportation building. The warrant sworn out by Mr. Pfeiffer charges operating a confidence game. The two men, who live at the Shelbourne hotel, secured bail for $1,000 each last night and were released.

"I am going through the 'opportunities' which we so lavishly offered the public to see if I can find one that's spelled j-o-b," said Mr. Pfeiffer last night.

CUMMINS STRICKEN WITH ACUTE THROAT TROUBLE.

Iowa Senator Forced to Cancel Portland, Ore., Speaking Engagement —Takes to His Bed.

Portland, Ore., May 17.—Senator Albert B. Cummins of Iowa was stricken today with acute throat trouble and was forced to cancel two speaking engagements made for tonight. At his hotel it was said he had gone to bed by order of his physician and it was not known when he would be able to resume his trip.

THE THREE CONVENTIONS

[Copyright: 1916: By John T. McCutcheon.]

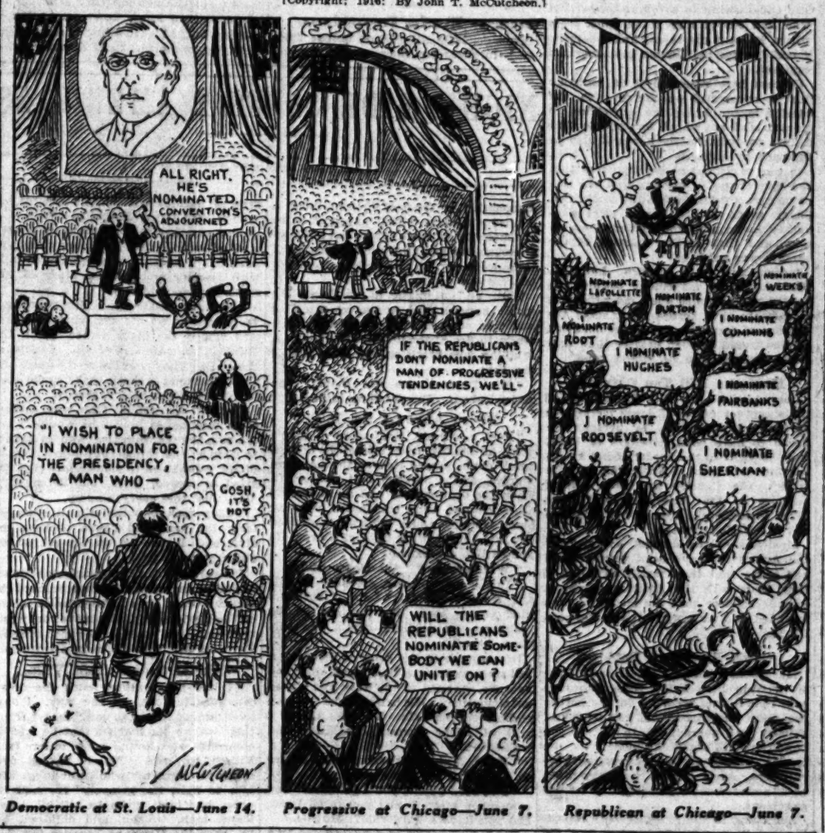

Democratic at St. Louis—June 14. *Progressive at Chicago—June 7.* *Republican at Chicago—June 7.*

EUROPEAN WAR SUMMARY

Preliminary hearing of treason charge against Casement and Bailey ended.

Great number of aerial battles fought along French front. Two German infantry attacks near Verdun fail.

One American drowns, two others placed in peril when mine blows up steamer.

British claim sea victory over Germans off Belgian coast. Admit loss of monitor in Dardanelles.

Italians in Tyrol region retire to new positions before violent Austrian attack. Rome says heavy losses were inflicted on enemy.

CENTRAL REGION OF ITALY SHAKEN BY AN EARTHQUAKE.

Shocks Repeated Many Times During Night and Day—No Deaths Reported in Meager Dispatches.

ROME, May 17.—The vast region in central Italy extending from Aquila through the Abruzzi provinces to Perugia, Pesaro, Forli and to Ferrara on the north, and including the republic of San Marino, has been shaken by an earthquake, the shocks being repeated many times last night and throughout today. So far as is at present known there were no casualties, but dispatches reaching here are still meager. At Pesaro some houses were damaged.

The present disturbance is considered part of the seismic movement of which the greatest development was the earthquake of January, 1915, when thousands of persons were killed at Avezzano, which lies directly south of Aquila. In that region the shocks have continued ever since. They are estimated to have numbered about 600, but most of them have been so slight as to be registered only by instruments.

AMERICAN GIRL TO BE QUEEN

Bridgeport, Conn., Nurse Goes to Succeed Father as Ruler of Pitcairn Island in Pacific.

Bridgeport, Conn., May 17.—[Special.]—Miss Emily McCoy, for eight years a graduate nurse of this city, will leave within a few weeks for Pitcairn island, Pacific ocean, where she was born, and where she probably soon will be elected queen to succeed her father, who for many years has been ruler of the 195 inhabitants of the little kingdom.

WOMAN KILLED BY TRAIN.

Unidentified Body Found Along Chicago, Milwaukee and St. Paul Tracks.

An unidentified woman, about 30 years old, was crushed to death beneath a freight train which had been stalled for a short time at the Green street crossing of the Chicago, Milwaukee and St. Paul railroad yards early this morning.

PLAN TO PARADE IN MANY CITIES

Movement for Demonstrations on Preparedness Sweeps Over Middle West.

The movement to demonstrate citizen interest in national defense has taken hold of the middle west. Telegrams to "The Tribune" last night indicating the spread of this spirit are printed herewith.

ST. LOUIS PLANS PARADE.

St. Louis, Mo., May 17.—A preparedness parade for this city is being planned. The date has not been fixed, June 14, which is Flag day, being suggested, but it may be made to coincide with the Chicago demonstration. A meeting of business men will be held tomorrow to consider the question.

Kansas City, Mo., May Join.

Kansas City, Mo., May 17.—Mayor Greene today asked the Mercantile and Rotary clubs of this city to assist in arranging for a preparedness demonstration. He said he was convinced the majority of the citizens favor preparedness and will join in the movement.

Minneapolis Considers Parade.

Minneapolis, Minn., May 17.—Mayor Nye today submitted to the Civic and Commerce association suggestions that this city hold a preparedness demonstration. It is thought plans for a parade will be arranged at an early date.

Peoria, Ill., Mayor Favors Plan.

Peoria, Ill., May 17.—Mayor Woodruff today expressed approval of plans to hold a preparedness demonstration in this city. He said he would take the matter up with the merchants and civic organizations.

Quincy, Ill., Discusses Plan.

Quincy, Ill., May 17.—Mayor W. K. Abbott today placed the proposition of a preparedness parade here up to the people. On receipt of a telegram from Chicago suggesting a giant parade the same day Chicago is to give its demonstration, Mayor Abbott made the text of the telegram public and issued a statement asking the citizens to consider the facts and take any action they may deem proper. It is probable that Quincy will join with Chicago in a big demonstration.

Decatur, Ill., Will Celebrate.

Decatur, Ill., May 17.—Mayor Dineen today suggested to the committees on arrangements for the state encampment of the Grand Army of the Republic that the big parade on Wednesday of next week be made a preparedness demonstration. Members of the committee approved the suggestion.

Oshkosh, Wis., Plans Parade.

Oshkosh, Wis., May 17.—This city is planning to have a preparedness parade to be held on the same date which Chicago will decide upon for such a demonstration. The mayor will take the matter up with local patriotic organizations and a public meeting will probably be held to complete arrangements.

Grand Rapids, Mich., Approves.

Grand Rapids, Mich., May 17.—Grand Rapids will have a preparedness parade. It will be staged on Memorial day, according to plans laid at a meeting of various civic bodies.

Baltimore, Md., Citizens Parade.

Baltimore, Md., May 17.—About 7,000 citizens of Baltimore, comprising all classes, paraded through the streets here late today in advocacy of a policy of national preparedness. More than 100,000 persons lined the route of parade and cheered the marchers, who were reviewed by Gov. E. C. Harrington and other state officials.

WOULD COLONIZE ENGLAND'S 500,000 UNMARRIED WOMEN

Speaker Before Royal Statistical Society Also Accuses Germany of Advocating Harems.

[BY CABLE TO THE CHICAGO TRIBUNE.]

LONDON, May 17.—Speaking before the Royal Statistical society, Sir J. Athelstane Baines advocated the suggestion that after the war the 500,000 unmarried women in England be sent to colonies.

"It is a solution," he declared, "more palatable than one more recently proposed for Germany after the war by one of her numerous learned professors—namely, to let loose from the army a select, certificated body of eligible polygamists, who would be respectively provided with equally numerous harems."

THE WEATHER.

THURSDAY, MAY 18, 1916.

Chicago and vicinity—Partly cloudy Thursday and Friday; not much change in temperature; moderate, shifting winds, becoming northeast.

Illinois—Partly cloudy Thursday and Friday; probably showers in extreme south portion Thursday and in south portion Friday.

Sunrise, 4:26; sunset, 7:06. Moon rises 8:39 p. m.

TRIBUNE BAROMETER.

TEMPERATURE IN CHICAGO. [Last 24 hours.]

Maximum, 4 p. m....61
Minimum, 4 a. m.....44

3 a. m.	45	11 a. m.	56	7 p. m.	59
4 a. m.	44	Noon	56	8 p. m.	59
5 a. m.	45	1 p. m.	60	9 p. m.	61
6 a. m.	46	2 p. m.	61	10 p. m.	61
7 a. m.	46	3 p. m.	60	11 p. m.	60
8 a. m.	51	4 p. m.	61	Midnight.	60
9 a. m.	53	5 p. m.	60	1 a. m.	49
10 a. m.	54	6 p. m.	60	2 a. m.	48

Mean temperature, 52.5; normal for the day, 57. Excess since Jan. 1, 329 degrees.
Precipitation for 24 hours to 7 p. m., trace. Excess since Jan. 1, .33 inch.
Wind, N. W.; maximum velocity, 23 miles an hour, at 2 p. m.
Relative humidity, 7 a. m., 65; 2 p. m., 46; 7 p. m., 65.
Barometric pressure, 7 a. m., 29.79; 7 p. m., 29.81.

For complete government weather report see page 20.

LEADERS CALL ON NATION TO ADOPT THE DAY

Recruiting Stations Run Full Blast for Quick Realization of Plans.

OTHER CITIES IN LINE.

Chicago's great preparedness parade will be held on Saturday, June 3.

This was decided by the committee on organization yesterday after an all day session at the headquarters of the Association of Commerce. The committee will meet again this morning and at noon, at the University club, will report its deliberations to the conference of forty which launched the parade project on Tuesday.

It is estimated that a fund of $25,000 will be required to meet the needs of the movement. THE TRIBUNE will contribute $100 to this purpose.

PLAN NATIONAL DAY.

In addition to setting the date and completing the roster of committees which will have full charge of the parade arrangements—these will be made public today—the organizers declared themselves for a national "preparedness day," and set the wheels in motion for a gigantic, nation-wide demonstration designed to extend from the Atlantic to the Pacific.

As a preliminary measure a telegram was sent in the evening to the mayors of the twenty-five largest cities in the United States, asking them to join the mayor of Chicago in a joint appeal to every city and town in the country to hold simultaneous demonstrations on June 3. Mayor Thompson previously had given his enthusiastic consent to the plan.

New York and Baltimore were omitted in sending out the telegrams, for they have held preparedness parades—New York last Saturday and Baltimore yesterday. But with these exceptions the call went everywhere.

OTHER CITIES PLAN PARADES.

That it will be acted upon promptly seems certain. Indeed, THE TRIBUNE already has received word that demonstrations are being planned in these cities:

Milwaukee.	San Francisco.
St. Louis.	Des Moines.
Cleveland.	Joliet.
Los Angeles.	Grand Rapids.

Offices for the direction of the Chicago parade will be opened this morning on the seventh floor of the Monadnock building. Angus S. Hibbard of the Chicago Telephone company has consented to act as general secretary and will be in direct charge of the headquarters.

TELEGRAM TO DUNNE.

Just before it adjourned the organization committee sent this telegram to Gov. Dunne at Springfield:

The organization committee of the Chicago preparedness parade earnestly invites your authorization of the participation of the Illinois national guard in a nonpartisan preparedness parade in Chicago Saturday, June 3, an event which we believe will be one of national significance.

This was regarded as a necessary formality, although the governor has already indicated his enthusiastic approval of the demonstration.

DECISION ON DAY.

The problem for a suitable day for the parade occupied the committee all the morning and part of the afternoon. Memorial day, it was decided, comes too soon to allow time enough for perfecting the arrangements and should be left undisturbed to the Grand Army men, anyway.

June 24, the date once tentatively agreed upon, was objected to on various grounds. Gen. James E. Stuart went before the committee and told them of a celebration of the Spanish war veterans planned for that day. Others declared their belief that Chicago should not allow enthusiasm to cool by waiting too long.

Then June 3, which had not been considered, was suggested and agreed upon as the best possible date. It is well in advance of the big political convention which, it appears, probably would conflict with the parade arrangements, and at the same time allows sixteen days in which to perfect an organization.

This, of course, is an almost incredibly short time in which to perform the

gigantic task before the organizers, but, as one of them declared: "Chicago has done big things quickly, and Chicago can do this."

As a matter of fact, much of the organization work already has performed itself. Everywhere the parade idea has been seized with enthusiasm, and even before the preliminary plans have been adopted a flood of applications for places in the line of march has come in spontaneously.

For example, officials of twelve organizations of engineers, contractors, and architects have called a meeting for today in the rooms of the Western Society of Engineers in the Monadnock building to organize the technical men of Chicago for the parade.

Members of Conference.

This conference will be attended by:

B. F. Affleck, president Engineers' club.

Wharton Clay, chairman joint committee on military engineering.

F. E. Davidson, president Illinois Society of Architects.

J. G. Glover, president Structural Engineers' association.

B. E. Grant, president Western Society of Engineers.

E. V. Hill, chairman American Association of Engineers.

T. Milton, secretary American Institute of Electrical Engineers.

H. M. Montgomery, secretary American Society of Mechanical Engineers.

Prof. H. W. Nichols, secretary American Institute of Mining Engineers.

E. T. Perkins, engineers' division of Chicago Association of Commerce.

Charles H. Prindiville, president Illinois chapter American Institute of Architects.

E. E. R. Tratman, secretary Illinois Society of Engineers.

Doctors to Be There.

Officials of the American Medical association and the American Medical Defense association arranged during the day to receive the names of physicians who are expected to form a large contingent of the marchers. The Advertising Association of Chicago promised a marching club of at least 500 men and sent out a call for the first drill at the clubrooms.

One hundred and seventy-five members of the International Brotherhood of Auto Drivers held a meeting and voted to offer their services without charge to any individuals or firms desiring to put cars in the parade. The auto drivers probably will have their own place in the line. Motorcycle riders to the number of 8,000 will be organized, according to the announcement of Jesse Edwards.

Young Men's Clubs Active.

The United Chicago Young Men's Clubs, affiliated with thirty-four organizations, has undertaken the work of enlisting the young men marchers, and will appoint subcommittees in banks, railroad offices, and mercantile houses throughout the city.

"We have 3,500 marchers enrolled already," said President A. B. Wisler. "We want to bring out 75,000 young men."

Organizations and their officers who wish to communicate with the parade committees may do so after 10 o'clock this morning by telephoning Harrison 1252. This telephone will be in the Monadnock building headquarters, from which all arrangements for the demonstration are to be directed.

Busy in South Chicago.

An organization of business men and employés of the South Chicago district was effected in the afternoon and arrangements made to send at least 5,000 marchers. Daniel E. Mulvey was made chairman of the committee in charge.

The district included comprises South Chicago, East Side, Parkside, Jackson Park Highlands, and Windsor Park, and, in addition to the participation of business men generally, has promises of cooperation from officials and employés of the Illinois Steel company, the Iroquois Iron company, the Great Lakes Dredge and Dock company, the South Chicago Ship Building company, the Philadelphia and Reading Coal company, the South Chicago grain elevators, the Star-Crescent Milling company, the Republic Iron company, the International Harvester company, the Grand Crossing Tack company, and the Western Steel Car and Foundry company.

At a meeting of the Motor Industry club at the New Southern hotel, attended by sixty auto maufacturers, dealers, salesmen, and others engaged in the supply and accessory business it was unanimously voted to offer 500 auto trucks for the parade.

MAY ACT AGAINST BRITAIN FOR SEIZURE OF SEA MAILS.

Berlin Reports Danish, Swedish, and Norwegian Nations Will Join in Retaliatory Measures.

BERLIN, May 17.—The Danish, Swedish, and Norwegian governments have decided to take joint action against Great Britain's illegal seizure of mails, especially American, according to a dispatch from Copenhagen.

The nature of the measure these countries propose to take is not stated.

FUNSTON PLANS SOON TO RECALL SIBLEY COLUMN

Withdrawal of Smaller Expedition Likely Whatever Outcome of Chase.

San Antonio, Tex., May 17.—An early withdrawal of the diminutive punitive expedition directed by Col. Frederick Sibley in pursuit of the Glenn Springs raiders, south of Boquillas, was indicated at department headquarters today.

Col. Sibley today reported receiving information from Maj. Langhorne that he was endeavoring to overtake the bandits who had eluded him at El Pino, from where he sent the report and where he found Deemer and Payne, the American captives.

Officers here regarded it as probable that a successful encounter with the bandits would bring the expedition to an end, and not at all improbable that failure to overtake them would also be followed by a recall.

It was explained at headquarters that the four troops of cavalry and the machine gun company operating under Col. Sibley south of the border were altogether inadequate for extended operations and that further pursuit of the bandits was unlikely.

Information from Mexico indicated that the troop movement toward the border had assumed such magnitude as to indicate that before many days the number of Carranza troops in northern Mexico would be even greater than that Gen. Obregon said he would send.

Mexicans Kill Ten Chinese?

Columbus, N. M., May 17.—Stories of the slaughter of ten Chinese merchants at San Antonio, Mex., by persons believed to have been followers of Villa, were brought to the border today by returning truckmen. According to the stories, the Chinese had been selling supplies to the Americans and were killed immediately after the withdrawal of the American troops.

Mexicans in the district occupied by the Americans have been warned time and again that they would be killed if they dealt with the Americans, and it is believed here that the slaughter was intended as a warning to the native population.

Catch Big Bend Raiders?

Marathon, Tex., May 17.—A truck driver arriving here today from Boquillas said that it was reported on the border that Maj. Langhorne and two troops of cavalry had surrounded the Big Bend bandit raiders about 125 miles from the border, killing six and capturing seventy-five. Army officers here have made no announcement regarding such an engagement.

According to the truck driver's report, the bandits were surrounded and did not put up a fight. The Americans ceased firing at once.

The seventy-five captured, it was said, were to be brought here for trial.

In view of previous reports from Maj. Langhorne that he expected soon to catch up with the bandits, the authorities were inclined to place credence in the report.

DIRECT PROPERTY TAX WINS IN NEW GERMAN PLAN.

Increases in Postal, Telegraph, and Telephone Charges—Special Assessment on Well-to-Do.

BERLIN, May 17.—According to the Germania, the conference of the finance ministers of the various German states has resulted in a compromise on new imperial taxes, as follows:

"Increases in postal, telegraph, and telephone charges; an increase on bills of lading; a new tax on the turnover in business; a per millage tax on all property above $5 000, which is only to be collected once. Furthermore there will be a special tax on increases in property values exceeding $760 a year.

It is estimated that the new taxes will bring a revenue of $187,500,000, as against about $125,000,000 proposed by the government's original plans.

OCEAN STEAMSHIP MOVEMENTS.

Arrived.	Port.
STOCKHOLM	Kirkwall
MINNESOTA	Auteuil
CANADA MARU	Hongkong
Sailed.	**Port.**
KROONLAND	New York
SUECIA	Guayaquil
MATSONIA	San Fran.
KAMAKURA MARU	Hongkong
SEIYO MARU	Hongkong
KINKASAN MARU	Manila
TENYO MARU	Yokohama

BE READY!

Letters Received by "The Tribune" Show Sentiment for Adequate Protection of Life, Liberty and Property from Invasion.

FOLLOWING are some of the letters "The Tribune" received yesterday from residents who favor active, immediate preparedness of the nation:

Will March 5,000 Strong.

Chicago, May 16.—[Editor of The Tribune.]—I observe with interest the arrangements being made for a preparedness parade. It seems strange to me that the greatest advocates of preparedness in this country—viz.: the insurance men—have been allotted no voice or place in the consideration of this subject. The life insurance men are constantly preaching preparedness, as are the fire insurance men and the casualty insurance men. Their forces represent thousands of workers in Chicago, and in the recent New York demonstration their division was one of the largest. There is a big opportunity to swell the numbers by selecting an insurance men's committee to stir up enthusiasm in that branch of commercial activity. JOHN A. MORRISON.
President Casualty Underwriters' Association.

Insurance Men for Preparedness.

Chicago, May 16.—[Editor of The Tribune.]—In regard to the proposed plan for the preparedness parade I wish to state in behalf of the officers and members of the American Society of Patriots that we heartily indorse this plan. We could turn out any way from 5,000 to 7,000 strong, possibly more.

W. D. COUPLER,
Vice President and Organizer of the American Society of Patriots.

Those Who Can't March.

Chicago, May 16.—[Editor of The Tribune.]—If the plan of those patriotic citizens who are attempting to organize the June 10 preparedness parade materializes, I for one feel that it will be due to the support given by every citizen. Thousands of men, women, and children will be unable to participate in this demonstration, but nevertheless will feel in sympathy with its purpose. Why not wear a blue, red, or white ribbon in our buttonholes on that day? Or better yet, why not wear a small American flag? It would be interesting to know how many of our people would at least refuse to show their feeling in the matter. L. B. MACKENZIE.

NIGHT RIDE SAVES 2 AMERICANS

(Continued from first page.)

dismounted in front of the one story L shaped structure which appeared to be the most pretentious. There had not been a movement among the townspeople, if there were any, and we were beginning to express our doubts.

With an automatic in his hand, the major banged hard on the wooden door and then stepped back about five paces, ready to fire at the first hostile move. A shuffling was heard on the other side of the door.

"Mr. Deemer, are you there?" the major asked. The shuffling increased.

Negro Answers the Door.

"Just a minute, sir," came a man's voice in English from behind the door, a small chain rasped its way through iron staples, and a wooden bolt uplifted it. Then the door opened and an enormous dark visaged man, barefooted, wearing black trousers and a white shirt, stepped out into the growing light of dawn. He looked like a Mexican.

"Who are you?" the major asked.

"I'm Monroe Payne, colonel," the giant Negro replied. "Lord, I sure am glad you're here. Mr. Deemer, its the soldiers—our soldiers—here's the soldiers, here."

In response to the shouted message a tall man wearing a blue work shirt and overalls, stepped to the door and looked out timorously. His hand sought the gray stubble on his chin. Then he affixed a pair of silver rimmed eyeglasses and walked out.

"Hello, Maj. Langhorne," said Deemer, extending his hand.

"I've been hoping you'd get here. You remember me? I met you in El Paso. Did you have a hard ride? How——"

His interrogation was interrupted by a more important one from the major.

Where Are the Mexicans?

"Where are the bandits?" demanded the officer. "I thought you were prisoners here. Where did they go?"

"They have gone on south," said the storekeeper; "the last of them left here early this morning. There were only ten in the last party. I don't believe they thought you were so close to them. I and Payne are still prisoners.

"We were left here on our words not to escape. Also we are in the custody of Eugene Estrada, the foreman of the ranch. We promised that we wouldn't escape and the bandits said they would kill Estrada if we were not here when they returned."

"Where did they go?" demanded the major.

The street now was filled with mounted men. The scared faces of Mexican men and women, mostly the latter, began appearing in doors and windows in the mud walls, while from witnin came the wails of waking babies and the barking of dogs.

"They went to Cerro Blanca, twenty or five miles to the south," replied Deemer. "Guaduloupe Castro is their leader. He said he had a camp there. He was going there to get more men and horses. They had no spare horses and that is why they couldn't take us. They said they would be back in three days."

Deemer Takes It Calmly.

It was apparent that Deemer was glad that the American troops had arrived that is, his feelings were as apparent as they ever are in these stoical old characters of the borderland. But it seemed to me as I watched him that he manifested no great relief over his delivery.

"They treated me all right," he repeated frequently. "I ate just what they ate. The people here at the ranch have been very good to me."

I think that Deemer's seeming attitude of indifference puzzled the major, who walked away. He called officers and guides together to form plans for a hurried advance in an effort to overtake the bandits. I took the opportunity to talk with Deemer and get the story of his seven days in captivity.

"The raid was on Saturday morning," he began, as we ate our wheat tortillas and sipped the black coffee which the Mexican woman served us. "I slept in the store. They pounded on the doors and I told them not to shoot, that I would open the doors. Then they rushed in.

"I saw the fellow who was leading them and asked him if he wouldn't tell his men to take what they wanted but not to destroy the things they didn't want—I didn't want them to make a loot of it. He tried to control them, but he couldn't. They just tore everything up.

"They took two mules and a wagon from the yard and began packing the stuff on. I rode up on top the wagon under guard.

"We crossed the Rio Grande right below Boquillas and that afternoon reached the Rancho Olan, about fifteen miles inland on the Mexican side. We moved out again that night and reached the ranch of Señor Eufracio Martinez the next afternoon.

Under Orders from Villa.

"I had been talking with the Mexican guarding me, all the way. I have lived among them so long that I know their ways. He told me that he and his comrades were acting under orders from Villa. He said Villa is taking over many Carrancistas who want to go with him to fight the gringos. He said the order had been given to kill all Americans, men, women, and children, but to spare the Germans because the Germans were helping Villa.

"I didn't believe what he said about the Germans, but I saw my cue and began acting on it at once. I immediately became a German. I told them that they shouldn't kill me because my father and mother were Germans. I told them that they shouldn't kill Payne because he was really a Mexican.

Deemer to Death House.

"Payne and I agreed that we would stick together. We moved that very day to Aguaita and that night they separated Payne from me and placed me in capilla. Capilla means chapel. The custom is to put all condemned men in capilla on the night before the day they are to be shot.

"I began to have serious fears that the morning would be my last. But late that night Payne came back. He told me that they had sent him five miles back on the road to pick up a rifle which they said had been dropped off the wagon. Neither of us believed the story. We thought and still think they were simply giving Payne a chance to escape so they could execute me alone.

"But Payne came back to stick it out with me.

"In the morning Guadalupe Castro arrived with the men who had been with him in the raid at Glenn Springs. He is the man responsible for the killing of the soldiers and the little Compton boy. That night we moved to this place and I have been here since. I finally convinced them I was a German. The Mexicans numbered about forty all told, I believe, although I didn't count them. They left in bands of about ten each and went south."

SENATE AGREES TO ARMY DRAFT; DEBATE BITTER

Conference Report Approved, but Speakers Assail Attitude of House.

Washington, D. C., May 17.—[Special.]—Without a dissenting vote the senate late today approved the conference report on the Chamberlain-Hay military bill.

Prior to the acceptance of the report, however, members of the senate engaged in one of the bitterest debates in years. Senators Lodge of Massachusetts, Borah of Idaho, and Fall of New Mexico assailed the administration and the house for hamstringing the army and for failing to adopt adequate measures to stop the trouble in Mexico.

Senators Stone of Missouri and Lewis of Illinois defended the administration. Stone protested against the size of the army provided by the conferees and declared it was altogether too large.

The attack which Senator Lodge made on the house because of the latter's insistence on a small army created a sensation in the capitol.

Lodge Points Nation's Weakness.

"I have looked on with amazement," Senator Lodge said, "at the votes of the American house of representatives on that army bill in the present condition of the country. We are having difficulties with Mexico. A small expedition of 4,000 or 5,000 men has been sent over our border to try to punish the author of the outrages at Columbus and to try to prevent further outrages. In order to support that little expedition and to protect our frontier the Atlantic coast has been stripped of troops and today they are taking away, I am informed, even the coast artillery.

"They have left all those immense seaports with no defense except the state militias, and they do not dare to take those troops for service in order that they may relieve the regular troops now engaged on the border and allow them to be used to support the punitive expedition.

Calls Total Forces Inadequate.

"The western coast has been stripped in the same manner, and we find the fact staring us in the face that we have not enough men in the regular army and national guard combined to carry on these small operations in Mexico and at the same time protect our coast.

"The house of representatives deliberately cut down the regular army from the very moderate figure suggested by the senate. It seems to me perfectly incredible that either branch of the American congress in such a situation as that should be willing to put $20,000,000 into this bill for developing a power plant at Muscle Shoals, or somewhere else for the manufacture of nitrate and not be willing to give the country the soldiers it needs for its immediate defense at this moment against troubles so trivial compared to the wealth and power of the United States as those which have arisen on our Mexican border."

Stone and Fall Debate.

Senator Stone said that senators were inclined to be hysterical or nervous over the army situation. He insisted an army of 250,000 men was altogether too large, and asserted that the country never would have need of such an army.

"I fear that unless we discharge our duty to the people of this country, as we have not discharged it in the past," Senator Stone said, "and perform that duty in the future, we shall be compelled to abandon the Monroe doctrine or meet foreign legions on Mexican soil."

Senator Fall said it was true that the present army in Mexico, if let alone by the administration in Washington, could conquer Mexico easily.

"From my knowledge of Mexico and of its condition, and of its people, and of its soldiers," he said, "I believe the 14,000 troops now under Gen. Pershing in Mexico can march to the City of Mexico. They would have the substantial backing of 90 per cent of the Mexican population.

Hints at Foreign Intrigue.

"If the state department has not information which would lead it to investigate the question whether certain parties in Mexico, certain leaders, military and otherwise, of the Carranza government are not at this moment in negotiations with a foreign country as against the United States, then it is because they would not receive or pay heed to such information when offered."

Referring to the border outrages Senator Fall said they were due to the administration's yielding to the demand of Carranza that the patrol be removed.

"I have records and can read them to the senate when necessary," he said, "to show that on Jan. 1 Obregon made a request that the border patrol be removed, and that the border patrol between the Gibson ranch and Columbus was removed. There was no patrol there to intercept Villa's forces."

The house is expected to approve the report within a day or two, and send the first of the big national defense measures to the president.

The bill provides for a regular army of 211,000 officers and men at peace strength, and approximately 260,000 at war strength, and for a federalized national guard of 457,000 officers and men at maximum strength.

Secretary Baker said tonight that as soon as President Wilson signed the bill he would begin consultations with the general staff to put the measure into effect. He began studying the conference report tonight, taking a copy with him on a trip to New York.

HARDINGE IN OFFICE AGAIN

Former Viceroy of India Will Assume Post of British Under Secretary of Foreign Affairs.

LONDON, May 17.—Baron Hardinge, former viceroy of India and from 1906-10 permanent under secretary of state for foreign affairs, will resume temporarily the latter post in succession to Sir Arthur Nicolson, who is retiring on account of ill health. Announcement to this effect was made this evening by the foreign office.

CALL TO CITIES

Chicago Preparedness Committee Awakens Nation to Tocsin of Defense Day.

The committee which has been organizing the Chicago preparedness parade sent the following telegram last night to the mayors of the twenty-five largest cities in the United States:

Will you join with the mayor of Chicago and mayors of twenty-five other representative cities in an open joint communication to the executives and citizens of every city and town in the United States, inviting them to unite in a national observance of Saturday, June 3, as national preparedness day—such observance to take the form of patriotic, nonpartisan preparedness parades, held simultaneously in every community? Please wire consent to sign your name to such a message, to be made public tomorrow. Chicago plans a great preparedness parade on that date.

BERLIN EDITOR PRAISES WILSON AND U. S. POLICY

"President a Man of Whom Germany Might Well Be Proud," Says Harden.

[BY CABLE TO THE CHICAGO TRIBUNE.]

LONDON, May 17.—Savage rebukes to those highly placed newspapers and others who have been so recklessly abusing President Wilson, the United States government, and the American people generally in connection with the submarine controversy and munition supplies are administered in the Zukunft Magazine of May 6 by its celebrated editor, Maximilian Harden.

The article, which is entitled "The Real Wilson," is not only a brilliant defense of the high idealism of the president and the justice of the state department's submarine policy as exemplified in the recent ultimatum, but proves to be an accurate forecast of the German backdown. The article also is notable for the suggestion that the same war zealots who opposed surrender to America on the submarine issue are the elements which are stubbornly preventing Germany from seeking peace at a favorable moment.

Quotes Wilson Book.

Harden's defense of President Wilson against his German traducers begins with a quotation of several paragraphs from the president's book, "The New Freedom," and continues.

"Whether the president of the United States is an eagle or not will have to be judged when he spreads his wings for a high flight.

"What is certain is that he is a man of high moral and high intellectual rank—a man of whom, if he belonged to us, we might be proud. President Wilson is at least an American Fichte. Fichte was Germany's professor-statesman, who aroused humbled Prussia to a new sense of power after she had been crushed by Napoleon.

Not Only His Right but Duty.

"Are we to judge the complaints of the great free, youthfully strong nation for which a man of weight and worth—Wilson—speaks by rules of a student's controversy? Are we to judge with words and talk about forbidding this or that 'tone' if President Wilson, after a thorough examination, is convinced that a long series of German acts of war have bored holes through the laws of humanity and international morality?

"He not only has the right but the duty to speak with ruthless plainness. He owes the fulfillment of this duty not only to his own, but also to our country."

"The public will find it a thoroughly worth-while book"

Juliet Wilbor Tompkins' New Novel

The Seed of the Righteous

JAMES L. FORD
in the *New York Herald* says:
It is a long while since I read a novel that gave me more amusement. . . . And I am quite sure that any person with a sense of humor will derive much genuine entertainment from the reading. . . . Miss Tompkins reveals in this book many rare literary qualities.

CHRISTIAN NATION says:
The Seed of the Righteous, like *Prudence of the Parsonage,* is as sweet, and pure, and invigorating as the air of a spring morning. . . .

NEW YORK TIMES says:
The charm, the naturalness, the underlying ironic humor, touched always with just a hint of pathos, and the entertaining story make *The Seed of the Righteous* one of the most enjoyable of the lighter novels of the season. . . .

NEW YORK SUN says:
The portraits of the several persons are so vivid that readers in many communities will be tempted to attribute real names to them. The story is of the awakening and development of a very lovable girl, so childlike in her innocence that we resent the blows she receives in learning the ways of independence. . .

NEW YORK WORLD says:
A good story — exceptionally good—full of human keenness and human kindness with the right edge of satire. . . .

BROOKLYN STANDARD UNION says:
Full of fine character drawing.

GRAND RAPIDS PRESS says:
A clean cut, clever and very human novel.

CHICAGO EXAMINER says:
With *The Seed of the Righteous* Juliet Wilbor Tompkins has placed herself in the foremost rank of contemporary American novelists. A remarkable book, strong and true, containing food for thought and speculation, and appealing to the best emotions of human heart, loyalty, sacrifice, and love. . . .

KANSAS CITY STAR says:
The heroine is so lovable and so intense, so loyal and, at times, so blind that one feels every one of her struggles. There is glory in the splendid development she makes.

ST. LOUIS STAR says:
A most genial and captivating novel, so unusual as to arouse a real concern in the fate of the characters.

DETROIT FREE PRESS says:
Delightfully human, amusing and unusual.

The Seed of the Righteous

By JULIET WILBOR TOMPKINS

Pictures by Lucius Wolcott Hitchcock — *Price, $1.25 net, at all Stores*

THE BOBBS-MERRILL COMPANY, Publishers

LOCOMOBILE
1917

THE new models are now on exhibition. As examples of taste and refinement in motor car construction they hold forth a peculiar appeal to those interested in expensive cars.

THE LOCOMOBILE COMPANY
of America
2000 Michigan Avenue

Joseph's
OF CHICAGO
608-610 South Michigan Blvd.

A Very Special Showing of "Hickson" Copies in

Coats and Suits at $35

THE rare occurrence of such opportunities as this is convincing proof of our superior ability to present apparel values that are unexcelled. Today, for instance—in fact, all this week—faithful reproductions of famous "Hickson" models in coats and suits—values to even as high as $75.00—are shown here at the reasonable price of **$35**

Coat Special

BOLIVIA COATS, made in the newest shades of Bolivia cloth, such as citron, maroon, Conger, American Beauty, golden brown and the new rose shades, $75 values, **$42.50**

Complete **$5.95**

Birch Mahogany Stand, wired for 2 lights complete with 24 inch silk shades, all colors, complete, for **$5.95**

Complete **$5.95**

154 Floor LAMPS

Floor lamps wired for 2 lights with 24 inch silk shades in all colors, actual value $10.00 will be sold Thursday and Friday at

$5.95 Complete

UNITED FURNITURE—FACTORIES COMPANY
729 to 735 So. Wabash Av.
NEAR EIGHTH STREET

H. H. WESSEL & Co.
25 NORTH DEARBORN ST.

ANNOUNCE A SACRIFICE SALE OF LOTS

Both business and residence with water, sewer, gas, and cement sidewalks in and paid for, at the most extreme CUT-RATE ROCK-BOTTOM TOM PRICES beginning Sunday, May 21

TO CLOSE THE ESTATE OF W. H. MEYER (DECEASED)

These lots are located in a first class, built neighborhood, surrounded by property that is sold and is selling much more than we are asking. But in order to turn this property into cash and wind up the estate in the Probate Court we have been authorized to offer them at the following prices:

Residence Lots as low as **$295**

Business Lots as low as **$725**

Our Terms: 10% Cash, Balance Monthly

These Lots are in the Subdivision bounded by Kedzie Ave.—Turner Ave. 55th St.—57th St.

Pick out your lot Saturday afternoon or Sunday, for these bargains that won't last long. If you are unable to call at our office or write for plat before the date of sale and make your selection in advance

H. H. WESSEL & Co.
MAIN OFFICES
25 NORTH DEARBORN ST.
PHONE RANDOLPH 2000

EUROPEAN ENFORCE PLAN, SA

Tells Mohonk Organization Coming

Lake Mohonk, N. Y. H. Taft appeared be honk conference on tration tonight as a League to Enforce He enumerated which had brought into inevitable con powers. Speaking o declared: "I cann think of our prese in the presence of t he characterized as nuisance likely to en upon us."

"Ultimatums," h read the word in th daily paper, and the before we read wha line. It shows how bein It shows how bein more likely to keep taking our place an

League's Cha

The opportunity t posals of the leagu growing more and added:

"I do not know h the war we are, b tions that they are on the other side. me the other day w with Sir Edward G Briand and discus proposals of the leg "They both told dorsed the league's prevention body in looked to the Unite mation of such a b

Praise Vatic

New York, May 17 twenty-five alumni lege in Rome atten thirty-second annua the college and ele ensuing year. Many olic ecclesiastics, w ing Cardinal Farley

"The greatest fo world today is His dict XV.," Cardinal ago the pope was peace conventions. to His Holiness fo International Social main objective. T French Catholic pu national agencies cept the papacy is

Replies to P

Washington, D. C Wilson has replied him recently by Po the pope expressed war between the U many would not b submarine issue.

The president is u formed the pope t to keep the United and will do every sistent with maint rights of the United sage will be made p

GERMAN SOLD FOOD, REPORT

Beg Edibles fro Situation in coming Intole

GENEVA, via Pa soldiers along the tier, chiefly elderly sturm, have begu the Swiss soldiers they have not eate The Neue Stuttga food situation in Ri intolerable. The n government to tak change the mode o It suggests that families be prohibi ation be ordered t restaurants, where once daily, at noon in the evening.

VICTORY FO

LONDON, May 1 ernment won a s bye-election today, a Unionist, who Liberals, was elec by a majority o Boosey, independen

Jo Too

the army can reade findin and ins "Just Da out thi ment as or mail or mone your book

Illus $1.2

H. H. WESSEL & Co
25 NORTH DEARBORN ST.

ANNOUNCE A SACRIFICE SALE OF LOTS

Both business and residence with water, sewer, gas, and cement sidewalks in and paid for, at the most extreme CUT-RATE ROCK-BOTTOM PRICES beginning Sunday, May 21

TO CLOSE THE ESTATE OF W. H. MEYER (DECEASED)

These lots are located in a first class, built-up neighborhood, surrounded by property that has sold and is selling for much more than we are asking. But in order to turn this property into cash and wind up the estate in the Probate Court we have been authorized to offer these lots at the following prices

Residence Lots as low as $295

Business Lots as low as $725

Our Terms: 10% Cash
Balance Monthly

These Lots are in the Subdivision bounded by Kedzie Ave.—Turner Ave. 55th St.—57th St.

Pick out your lot Saturday afternoon or early Sunday, for these are bargains that won't last long. If you are unable you will call at our office or write for plat before the date of the sale and make your selection in advance

H. H. WESSEL & Co
MAIN OFFICE
25 NORTH DEARBORN ST.
PHONE RANDOLPH 5700

EUROPEANS O. K., ENFORCED PEACE PLAN, SAYS TAFT

Tells Mohonk Conference His Organization's Chance Is Coming Nearer.

Lake Mohonk, N. Y., May 17.—William H. Taft appeared before the Lake Mohonk conference on international arbitration tonight as a missionary for the League to Enforce Peace.

He enumerated the developments which had brought the United States into inevitable contact with foreign powers. Speaking of the Philippines, he declared: "I cannot tell you what I think of our present Philippine policy in the presence of the ladies." Mexico he characterized as an "international nuisance likely to entail greater burdens upon us."

"Ultimatums," he continued, "we read the word in the headlines of the daily paper, and then we eat breakfast before we read what is under the headline. It shows how close we are to war. It shows how being a neutral is not more likely to keep us out of war than taking our place among other nations."

League's Chance Nearing.

The opportunity to carry out the proposals of the league, Mr. Taft said, is growing more and more apparent. He added:

"I do not know how near the end of the war we are, but there are indications that they are growing tired of war on the other side. A man came to see me the other day who had a conference with Sir Edward Grey and Minister Briand and discussed with them the proposals of the league.

"They both told him that they indorsed the league's proposal for a war prevention body in detail and that they looked to the United States for the formation of such a body."

Praise Vatican's Efforts.

New York, May 17.—Two hundred and twenty-five alumni of the American college in Rome attended here today the thirty-second annual alumni reunion of the college and elected officers for the ensuing year. Many distinguished Catholic ecclesiastics were present, including Cardinal Farley of New York.

"The greatest force for peace in the world today is His Holiness, Pope Benedict XV.," Cardinal Farley said. "Years ago the pope was excluded from all peace conventions. Today all rulers go to His Holiness for help and advice. International Socialism has failed in its main objective. The statement of a French Catholic publicist that all international agencies have crumbled except the papacy is true."

Replies to Papal Message.

Washington, D. C., May 17.—President Wilson has replied to the message sent him recently by Pope Benedict, in which the pope expressed the earnest hope that war between the United States and Germany would not be precipitated by the submarine issue.

The president is understood to have informed the pope that he is very eager to keep the United States out of the war and will do everything possible consistent with maintaining the honor and rights of the United States. Neither message will be made public.

A TOUCH OF THE SEVENTH HEAVEN

Allah's Garden Presented at Medinah Benefit for Oriental Band.

Top—Frank C. Roundy. Left to right: Standing—Amalia Schultz, Janet Staff, Gladys Newberry, Pauline Dillon, Emma McNally. Seated on couch—Grace Dabbert, Sarah Nelson. Dancer—Hildegarde De Loyia Bresnihan.

Residents of the Seventh Heaven probably wondered why it was that Allah smiled in such pleased satisfaction as he sat on his celestial throne last night.

It wasn't because things were getting on especially well behind the pearly gates, but because Allah was having the time of his life in casting his omnipotent gaze within the Medinah temple at Cass and Ohio streets, where the first of five performances of "Allah's Garden" was presented.

Allah had reason to be happy in witnessing the production, as did all the mere mortals who had seats, and every seat in the temple was occupied. Pretty haremese costumes, still prettier wearers, missionaries, sultans and sheiks effectively transplanted a picturesque Oriental atmosphere onto the temple stage for the time being, the music was catchy and plentifully supplied with "hits," and at its conclusion the production was acclaimed a success.

Proceeds of the operetta will go toward sending Medinah's Oriental band and patrol to the Imperial council meeting in Buffalo in July.

CASEMENT AND BAILEY HELD ON TREASON CHARGE

Knight and Humble Follower Silent as First Hearing Comes to End.

[BY CABLE TO THE CHICAGO TRIBUNE.]

LONDON, May 17.—The Bow street police court proceedings of the most amazing case in history ended with dramatic simplicity this afternoon. At the conclusion of the third day of the preliminary hearings of the trial of Sir Roger Casement and Daniel Julian Bailey [or Beverly], on the charge of high treason, both prisoners stood up in the dock, the magistrate announcing:

"I am ready to hear anything you may wish to say, but I warn you that it will be taken down in writing and may be used in evidence against you. Roger Casement, have you anything to say?"

Casement politely bowed to the bench and answered:

"Nothing."

Bailey's answer to the same question came in the richest brogue:

"Nothing."

"You are committed to trial," said the magistrate, and the two prisoners were marched out of the dock.

German Maps Are Found.

In the testimony today a colonel from the war office testified to maps found in bags on the sands of Ardfort, declaring they were similar to those used by the German war office.

The legal battle of the day was over a vain attempt on the part of Bailey's counsel to exclude from the records a statement which Bailey made on the Sunday after his arrest, in which he told of a boat carrying arms and munitions and in which he gave complete details of the cargo, where it was intended to be landed, of the signals to be used, as well as details concerning a rising throughout Ireland. Counsel endeavored to prove this sensational confession, in which Bailey gave the whole game away, even disclosing Sir Roger's identity.

Counsel for the defense contended that this confession had been procured through threats or promises of freedom. The magistrate, however, decided that the statement was admissible.

The trial proper will be held in the law courts, probably within three weeks.

New Irish Government.

DUBLIN, May 17.—Premier Asquith has reached the conclusion that the old form of government in Ireland has had its day, and that the future government must be conducted on an entirely different system.

His Belfast visit gave a good hint to the premier that the Ulsterites would not accept a direct proposal implying home rule. But it is believed that they might be induced to enter into a concerted plan, which could possibly be arranged to meet their most serious objections.

Mr. Asquith was sworn in as a member of the Irish privy council this afternoon.

HOOKS IN MEAT; HYPHEN PLOT?

Italy Forbids Soldiers Eating American Goods; Packers' Denial.

NO COMPLAINT COMES.

ROME, via London, May 17.—Orders have been issued to the Italian soldiers not to eat American frozen beef and canned meat unless it is shredded. Recent consignments to Italy from Chicago were found to contain small hooks and prongs which, it is suspected, were purposely hidden in the frozen beef and potted meats with the object of disabling the soldiers, causing an ulceration of the intestines.

An investigation has been ordered with a view to ascertaining the responsibility of the packers, who, it is feared, have Austrian and German workmen in their employ.

PACKERS INCREDULOUS.

Officials of Armour & Co. and Swift & Co. in Chicago denied last night that any complaints had been received from foreign governments regarding shipments of meat.

"Our company has received no complaints whatever from foreign governments," said Lawrence H. Armour. "It is possible that small bits of metal may get into the canned meat on rare occasions, but careful inspection usually prevents any shipments of this sort. I don't think there can be any truth in the dispatch. If there were we already would have received advices from our foreign representatives."

No Complaints Received.

A. Watson Armour said that Armour & Co. have filled all their Italian orders and have received no new orders for six months or a year. He said no complaints had been received so far as he knew.

"I know nothing about it," said Harold Swift, when the dispatch was read to him, "and I think I am in a position to know if anybody does. I don't even know that we ship meats to Italy, but am inclined to believe that we do not. There has been no investigation I know of. I suppose we employ persons of German descent, as everybody else does, though I have no information on the subject."

J. Ogden Armour is in St. Paul and Arthur Meeker is in New York.

SHIP BLOWN UP; AMERICAN DIES

Two Others Escape When Vessel Is Destroyed by Mine.

LONDON, May 17.—The Dutch steamer Batavier V, 1,500 tons, has been blown up in the North sea, presumably by a mine. It was bound to Rotterdam from London.

Four members of the crew, including Luigi Martini Mancini, an American citizen, were drowned. The others were landed at Great Yarmouth. His home was at Roswell, N. M.

Mancini was a major of the national guard of New Mexico and a deputy sheriff of Cleaves county, New Mexico. The other Americans on board were Samuel H. Comstock of Santa Monica, Cal., and John Joseph Kaleta of Brooklyn, N. Y. Kaleta was on the way to Rotterdam to become wireless operator on a Dutch steamship.

Comstock Tells of Disaster.

Mr. Comstock gave the following account of his experiences:

"I was in the saloon when a terrific explosion occurred. My hat was smashed against the ceiling of the saloon. I think the vessel must have been blown up by a mine, as the explosion apparently was directly underneath the ship.

"The aft hatch was blown off and much of the cargo was hurled into the air.

"Within three minutes the ship's decks were awash. I had a life belt, but, being a good swimmer, gave it to my fellow American, Mancini, who could not swim. I kicked off my shoes, dived, and swam to a boat which had been launched. I assisted a stewardess and an injured officer of the ship into a boat. I was so busy that I did not see what happened to Mancini.

"The ship sank in twenty minutes. We were picked up by a trawler patrol and arrived at Yarmouth."

German Torpedo Boat Sunk.

COPENHAGEN, via London, May 18, 2:26 a. m.—A German torpedo boat has been sunk by a mine off Falsterbo, Sweden, according to the Berlingske Tidende's Malmo correspondent. All but one man of the crew were saved.

THREE MORE IN DANGER.

Washington, D. C., May 17. — The American consul at La Rochelle, France, today reported to the state department that three American citizens were aboard the Canadian steamship Eretria, which was sunk on Friday, presumably by a mine.

GERMAN SOLDIERS WITHOUT FOOD, REPORT FROM GENEVA

Beg Edibles from Swiss Troops—Situation in Rhine Towns Becoming Intolerable.

GENEVA, via Paris, May 17.—German soldiers along the Swiss-Alsatian frontier, chiefly elderly men of the Landsturm, have begun to ask food from the Swiss soldiers. The Germans say they have not eaten meat for weeks.

The Neue Stuttgarter Zeitung, says the food situation in Rhne towns is becoming intolerable. The newspaper advises the government to take drastic measures to change the mode of living of the people.

It suggests that cooking in private families be prohibited and that the population be ordered to eat in common at restaurants, where meat would be served once daily, at noon, and only vegetables in the evening.

11 PERSONS PERISHED ON TORPEDOED AUSTRIAN SHIP.

Vienna Note Says Passenger Steamer Dubrovnik Was Sunk Without Warning by Enemy Craft.

BERLIN, via wireless to Tuckerton, N. J., May 17.—Eleven persons, including three women perished in the sinking of the Austrian passenger steamer Dubrovnik in the Adriatic by any enemy submarine May 9, according to a note handed to ministers of neutral powers by the Austrian government.

The submarine fired two torpedoes without warning, the note stated. The first torpedo hit the ship on the starboard side and it immediately began sinking. Passengers rushed to the lifeboats, but a second torpedo crushed the boat on the starboard side, making it possible to rescue only sixteen persons in the remaining boat.

The Austrian note declares the statement of the official Italian news agency that the Dubrovnik was a munitions transport is a pure invention, since its capacity was only 480 tons and it was unable to carry troops or ammunition.

"The firing of the second torpedo against the sinking steamer and lifeboats which were afloat must be designated as intentional murder," the note said.

British Aroused; Realize Need of a New War Policy

BY J. L. GARVIN.

[Copyright, 1916, By New York Tribune Assn.]

LONDON, May 17.—British affairs from now onward deserve the profound attention of all students of democracy at war. Our parliamentary institutions through ages have been adapted more and more to peace. They hamper us heavily in coping with the despotic executive of a great opponent whose system, on opposite principles, has been steadily developed for 200 years to secure the fullest fighting efficiency of a nation in arms.

The British sense of this disadvantage was for a long time instinctive but vague. It is now definite. There is a conscious and powerful effort to throw off the last disadvantage by enforcing a change in the temper, even in the form of government.

The rousing is now about complete. The adequate leadership has yet to be produced. It will come.

The government in its present form, after the tremendous wrench of the last fortnight, will not long continue unchanged. The remaining uncertainties concern the scope and time of the changes. Meanwhile, our domestic affairs are a drama, suppressed with increasing difficulty and charged with all the elements making for strong situations.

More Powerful War Regime.

There is, on the one hand, no intention of breaking up national unity. There is, on the other hand, a mighty determination to get a more powerful war administration. The natural discipline of a people trained in habits of ordered freedom without losing its virile energies tempers and guides a formidable discontent but no longer checks the growth of the patriotic opposition.

That opposition, in parliament and out, consists of men of all parties. It is a coalition, like the government itself. It seeks no futile remedy by harking back to old party lines. It contemplates no conventional solutions. The probability is that the famous elasticity of the British political system will give yet another proof of constructive vigor and that Britain, before the end of this year, will have risen considerably in the world's regard.

Critics Have Backing.

At present those who criticize and even condemn the government, but who are also the most unswerving and redoubtable supporters of the war, have the backing of at least half the nation and probably of a growing majority.

There must be results in the course of the next three or four months, and there may be remarkable developments within a much shorter time. The Irish situation, with the growing dissatisfaction among the Nationalists with the government, may precipitate them soon.

It does not follow that Mr. Asquith will be displaced as prime minister. He is unquestionably weakened. He has depended chiefly in the last twelve months on the support of the Irish Nationalist and Labor elements. For various reasons he has lost caste with both.

Leader of Half Measure Foes.

Although a member of the government, there is no secret about Mr. Lloyd-George's position. His temperament is more French than British, and he is in intense sympathy with the spirit of unconquerable energy and will by which France has confronted German organization.

Mr. Lloyd-George is the real leader of all who detest half measures, makeshifts, and delays. Like Antaeus returning to earth, he has unmistakably restored contact with the origin of his strength.

WRITES HE IS INNOCENT.

Former Russian Minister of War Denies Charges in Document Found in Residence.

BERLIN, May 17, by wireless to Sayville.—A document in which he declared himself innocent was found in the house of Gen. Soukhomlinoff, the former Russian minister of war, when he was arrested recently after investigation into alleged irregularities in the administration of his department, according to the Petrograd newspaper Russky Vjedomosty as quoted today in an Overseas News agency statement.

VICTORY FOR COALITION.

LONDON, May 17.—The coalition government won a sweeping victory in a bye-election today. W. F. Hicks Beach, a Unionist, who was supported by the Liberals, was elected from Tewkesbury by a majority of 5,689 over William Bosseey, independent.

Have You Read

Just David

By
ELEANOR H. PORTER
Author of
"Pollyanna," "Miss Billy," "Cross Currents," Etc.

THE STORY THAT

makes one feel the brightness of life. —Rev. James S. Stone of Chicago

heals and helps—a priceless treasure. —Rev. Joseph Cooper of Brockton, Mass.

brings new appreciations of sincerity and beauty in life. —Rev. Archibald A. Lancaster of Youngstown, Ohio

is full of genuine inspiration and cheer. —Rev. Arthur H. Bradford of Rutland, Vt.

is a refreshing breath of the gospel of optimism and purity. —Rev. George J. Walenton of Philadelphia

is pervaded by just the outlook upon life the world needs in these days of trouble. —Rev. George R. Gebauer of Duluth, Minn.

is rich in happiness. —Boston Post.

men and women alike who need inspiration will read with gladness and with gratitude. —Continent

Join Today

the army of American readers who are finding happiness and inspiration in "Just David." Tear out this advertisement as a reminder or mail with check or money order to your bookseller.

Illustrated
$1.25 net

HOUGHTON MIFFLIN COMPANY AT ALL BOOKSTORES

A+B

ROGERS PEET CLOTHES EXCLUSIVELY
EXCLUSIVE AGENTS FOR ROGERS PEET

Rogers Peet Suits for Spring and all Summer, of guaranteed all-wool fast-color fabrics—scores of different patterns and colors from which to choose.

Silk-mixed Worsteds, Fancy Worsteds, Gray Flannels, Blue Flannels, Crashes, Cassimeres, Cheviots and Homespuns—all Rogers Peet made.

Same smart styles Rogers Peet Company are showing in their four great New York stores today.

Suits $20.00 to $48.00.

ANDERSON & BROTHERS
CLOTHIERS & HATTERS
Washington & Wabash
(Formerly Atwood's, Madison and Clark)

The Latest Books

The Best Short Stories of 1915
and the Yearbook of the American Short Story.
Edited by Edward J. O'Brien.

"These twenty stories are beyond question representative, and admirably so, of the best work of this kind now being published. The volume thus is of genuine value to all who are sincerely interested in contemporary American letters and life.

"For the general reader it has the further merit of being one of the most readable collections of short stories published in a long while."—THE BELLMAN.

Cloth; 12mo.; Gilt top. $1.50 net.

Trial by Fire
A Tale of the Great Lakes
By Richard Matthews Hallet.
Author of "The Lady Aft."

A vivid and compelling novel, dramatic and penetrative—a book for the most rigidly discriminating reader.
Cloth; 12mo. With a Frontispiece by O. E. Cesare. $1.25 net.

One More Chance
An Experiment in Human Salvage
By Lewis E. MacBrayne and James P. Ramsay.

A book of real human documents—experiences in the application of the adult probation system for the salvage of the law-breaker. "The accounts of individual criminals, with their confessions and their subsequent careers, are some of the most vivid stories ever written. And they are true; nothing is changed except the names of the offenders. As a living document of human endeavor and failure and success it will be found of absorbing interest."—BOSTON TRANSCRIPT.
(Welfare Series). Cloth; 12mo.; $1.30 net.

April Airs
By Bliss Carman.

"The poetry of Bliss Carman through a quarter of a century of practice has not lost any of the individual felicities which first gave it distinction. 'April Airs' takes us out into the open where the lessons are from nature's own hand, bounteous with her beauties and delights, with her mysteries and magic of wind and flower and road and skies and streams."—BOSTON TRANSCRIPT.
16mo.; paper boards; $1.00 net; limp leather, $1.25 net.

Modern Swimming
An Illustrated Manual
By J. H. P. Brown.

A new and simple method for beginners, by an expert of 25 years' experience; a book that seems likely to take its place as the standard.
12mo.; cloth; with 40 illustrations; $1.00 net.

From Doomsday to Kingdom Come
By Seymour Deming.
Author of "The Pillar of Fire" and "A Message to the Middle Class."

A marvelously stimulating tract for the times—written in a pungent and epigrammatic style—interpreting the world to itself.
12mo.; cloth; 50 cents net.
Your bookseller has these books and will be delighted to show them to you.

Small, Maynard & Company
Publishers Boston

The maximum of satisfaction for people whose eyes need help in seeing both near and far is found by wearing the

Kryptok invisible bifocals

This is the lens used in the best two-range eyeglasses. It enables the wearer to see distant objects as well as those close at hand. It has the appearance of a single lens, but in *performance* and *purpose* it is double.

Go to the nearest Almer Coe store. Note the convenience of their locations.

Almer Coe & Company
Opticians
Established 30 Years
STORES:
105 N. Wabash Ave.
Just North of Washington
82 E. Jackson Blvd.
Near Michigan
6 S. La Salle Street
Near Madison

New York
and return
$34.40
Good 60 Days—On Sale Now.
$31.70
Good 30 Days—Daily, Commencing June 1st.

Leave Chicago 11:00 A. M. daily, arriving New York next afternoon at 4:02 o'clock in time for panoramic view of the wonderful water-front of the metropolis in broad daylight; or leave Chicago at 11:10 P. M., arriving New York 7:32 A. M., second morning in time for a full day's business.

Boston and Return
$33.70
Good 60 Days—On Sale Now.
$30.50
Good 30 Days — Commencing June 1st.

Stopovers at Niagara Falls and Chautauqua Lake and low fares to both points commencing June 1st.

9 Low Fare Circle Tours to New York and 21 to Boston—NOW ON SALE

For details and booklet "Summer Tours to the East" inquire
TICKET OFFICE
7 WEST ADAMS STREET
'Phone Wabash 3274
or DEARBORN STATION
Order Tickets by Telephone

ERIE

MARSHALL FIELD & COMPANY

May Sale—
Maids' Apron Sets—75c

Two styles, exemplifying exceptional value, are illustrated. Round cuffs, collar and apron are included in each set—trimmed with rick rack braid or hemstitching.

Sixth Floor, Wabash Avenue.

Plants of Giant Mixed Pansies
PER BASKET 50c
Per 100 $3.00

All Summer Bedders

GERANIUMS, doz., $1.50; ea., 15c
Snapdragons, Petunias, Cannas, Salvias Vines and Coleus Vines, Moonvines, English Ivy.
GLADIOLUS & LILY BULBS.
Cauliflower, Cabbage, Tomato Plants.
PEPPER AND EGG PLANTS.
Sprayers and Insecticides, Lawn Mowers, Garden Hose, Every Hand Tool, Hose, Rakes, Dibbers, Weeders, Everything for Poultry Breeders.
SEED CORN, SEED POTATOES.

Vaughan's Seed Store
Randolph St., near Dearborn.

DON'T BUY INK IN A BOTTLE

Be up to date, save money, and have better ink by making it yourself, as needed. Ink in a bottle is a thing of the past.

DeLuxe Ink Tablets

are the modern way. A tablet and water—that's all. Makes ink that won't gum or corrode. Highest quality.

At your dealers—5c, 10c, 25c—in all colors. (Ink well free with 5c package.)

DE LUXE SALES COMPANY
431 S. Dearborn St., Chicago

$100 DINE THRU THE MOUNTAINS PACIFIC COAST

SUBSCRIBE FOR THE TRIBUNE

AERIAL BATTLES AT MANY POINTS ON WESTERN LINE

Reports Show Large Number of Conflicts—Two German Attacks Defeated.

PARIS, May 17.—German attacks were repulsed on both sides of the River Meuse near Verdun last night. Outside of these events the fighting on the western front consisted of aerial engagements. The official statements by the ministry of war said:

Artillery duels occurred last night at various points along the front, notably in the Champagne region, at Butte du Mesnil.

In the Argonne, at La Fille Morte, mine fighting continued to our advantage.

On the left bank of the Meuse, after a bombardment of our first line, an attempt of the enemy to advance in a hand grenade attack to Dead Man hill last night was completely checked. On the right bank there was great artillery activity by both sides in the region between Haudremont and Vaux pond.

Tells of Aerial Combats.

Giving the results of the aerial engagements, the ministry of war said:

During the night thirteen of our aeroplanes dropped twenty-four shells upon bivouacs in the region of Damvillers and Chaumont, eleven upon the railroad station at Brieulles and upon Clery, fourteen upon the cantonments at Nantillois and Romagne, and twenty-one upon the railroad stations of Apremont and Grand Pre. Several fires were started. One of our pilots brought down a German machine north of Vic-Sur-Aisne.

Another squadron dropped twenty bombs upon the railroad stations at Ars and Metz, forty upon the hangars at Frescati, forty upon the railroad station at Arnaville, and thirty upon the railroad and stations between Metz and Thionville.

One of our pilots today brought down a German aeroplane northwest of Rezonville. Another enemy aeroplane, shot down by one of ours, fell in the region of Ban de Sapt.

In the region of Verdun thirty-three aerial combats occurred and three German aeroplanes were brought down.

German Official Report.

BERLIN, May 17.—The German army headquarters staff today gave out the following statement:

There were lively hand grenade engagements southwest of Lens following mine explosions.

On both banks of the Meuse artillery of each side increased at times to great liveliness. An attack made by the French against the southern slope of Hill 304 broke down under our curtain of fire.

The aviators of both sides showed great activity. First Lieut. Immelman brought down his fifteenth enemy aeroplane west of Douai. An English aeroplane met with defeat in an aerial battle near Fournes. Its occupants, two English officers, were captured, uninjured.

British Official Report.

LONDON, May 17.—The British official statement on the campaign in France and Belgium reads:

There has been considerable artillery and trench mortar activity today about Auchonvillers, Cabaret Rouge, Souches, Calonne, Cuinchy, the Hohenzollern redoubt, and Ypres. Fighting continues among the craters of mines we blew up on the 15th on the Vimy ridge.

Yesterday fine weather favored aerial activity and twenty-seven combats in the air took place. An Albatross was attacked and driven wrecked near Lille. Another was driven down north of Vitry in a damaged condition. A third, attacked by one of our scouts, was seen to turn upside down near the ground.

Battle Lines Around Saloniki.

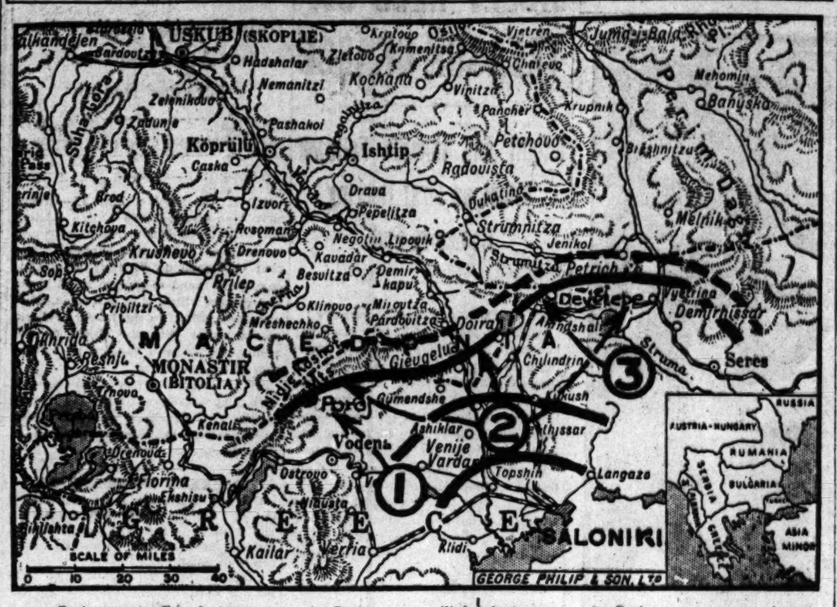
USKUB (SKOPLIE)
Hadshatar
Nemanitzi
Kochana
Vinitza
Pancher
Krupnik
Petchovo
Ishtip
Radovista
Drava
Pipelitza
Strumnitza
Jenikol
Petrich
Seres
Demirhissar
Doiran
Gievgueli
Monastir
Florina
Vodena
Ostrovo
Kailar
Verria
Rhidi
SALONIKI
Venije Vardar
Topshin
Langaza
Xanthi
Kavalar
Negotin
Besvitza
Demir Hapu
Klinpvo
Miloutza
Paradoitza
Mrechechko
Prilep
Krushevo
Izvor
Kitchova
Casha
Köprülü
Zelenikhovo
Zadunje
Pashakoi
Zletovo
Kamenitza
Vietren
Jumaibala
Mehomia
Bahyska
Melnik
Elenitza
Struma
Kilindir
Ahmdshali
Yenidje
Demirhissar
Kilkish
Nissar
Ashiklar
Yenije Vardar
Ilidja
Vasilista
Florina
Thahsiar
Kenalia
Thova
Ostrovo
Vilusta
Sohi
Prilep
Brod
Zelenikhovo
Zadunje
Pashakoi
Kavadar
Besvitza
Drenovo
Rosomani
Izvor
Kitchova
Krushevo
Sohi
Prilep
Priboitzi
Dihrina
Resnia
Thova
Kenalia
Florina
Thahsiar
Vilusta
Ostrovo
Kailar
Verria
Rhidi
Vasilista
Ashiklar
Venije Vardar
Topshin
Langaza
Nissar
Kilkish
Yenidje
Ahmdshali
Kilindir
Demirhissar
Seres
Struma
Petrich
Jenikol
Strumnitza
Dukatino
Radovista
Petchovo
Krupnik
Pancher
Vinitza
Kochana
Nemanitzi
Hadshatar
Alhandjen
Bardovtzi
Kriploup
Zletovo
Kamenitza
Vietren
Chatevo
Jumaibala
Mehomia
Bahyska
Elenitza
Melnik
Petchovo
Ishtip
Radovista
Strumnitza
Jenikol
Petrich
Seres
Demirhissar
Doiran
Gievgueli
Monastir
Florina
Vodena
Ostrovo
Kailar
Verria
Rhidi
SALONIKI
Venije Vardar
Topshin
Langaza
Xanthi
Kavalar
Negotin
Besvitza
Demir Hapu
Klinpvo
Miloutza
Paradoitza
Mrechechko
Prilep
Krushevo
Izvor
Kitchova
Casha
Köprülü
Zelenikhovo
Zadunje
Pashakoi
Zletovo
Kamenitza
Vietren
Jumaibala
Mehomia
Bahyska
Melnik
Elenitza
Struma
Kilindir
Ahmdshali
Yenidje
Demirhissar
Seres

PLAN TO RUSH CONVENTION FOR OLD GUARD

Scheme Laid to Name Candidate During the First Day's Session in Chicago.

BY ARTHUR SEARS HENNING.

Washington, D. C., May 17.—[Special.]—An eleventh hour scheme of the Republican old guard to head off the nomination of either Associate Justice Hughes of the Supreme court or Col. Roosevelt was disclosed here today.

With the growing conviction among Republican politicians that Hughes will be the nominee of the convention in Chicago next month, and that if it be not Hughes it will be Roosevelt, the old guardsmen are meditating the adoption of desperate measures to avert a result which they would regard inimical to their interests.

RUSH UPON FIRST DAY.

The plan is to force the balloting on the nomination on the first day of the convention so as to forestall the crystallization of sentiment in favor of Hughes or a stampede to Roosevelt, which the old guardsmen fear might be the outcome of a delay of two or three days.

If these tactics should be followed the temporary organization would be made permanent early on the opening day of the convention and the adoption of the platform would be postponed until after the nomination. The nominating speeches would be made early in the evening and the balloting would begin not later than midnight.

THREE MEN IN SIGHT.

The candidate the old guard contemplates nominating by such procedure is Root, Burton, or Fairbanks. Root is the first choice of the old guardsmen, but they have grave doubts that his nomination can be compassed at any time during the convention. The antagonism of the Progressive element in the party to Root is deemed well nigh insurmountable.

Fairbanks is the second choice. It is realized, however, that while Fairbanks would command greater western support than would Root, there is tremendous Progressive opposition to the former vice president.

Former Senator Burton of Ohio, therefore, is the candidate regarded by the eastern leaders as most available for the nomination from all points of view. He is believed to be acceptable to all except a small proportion of the western Progressive Republicans. If a first day nomination be attempted Burton probably will be the candidate the old guard will get behind.

DISCUSSED BY HILLES.

It transpires that this scheme was discussed at a recent conference in New York called by National Chairman Hilles. Among those present were Boss Barnes, Senator Penrose, John Dwight, representing the Root boomers, Joe Kealing of Indiana, representing Fairbanks, and representatives of the Weeks and Burton organizations.

Granville Mooney, the Burton manager, was in the offing, but was not invited into the conference. Carmi Thompson of Ohio is said to have been the representative of the Burton interests in the meeting.

The plan to put through the nomination the first day of the convention was considered with much favor by the participants in the conference, according to the tidings that have reached the Republican politicians here.

The leaders regarded with satisfaction the extent to which the recent development of the Hughes movement had overshadowed the Roosevelt boom. They opined that the nomination of Roosevelt had been safely averted. The only remaining task was to put Hughes out of the running.

The fear generally expressed was that if the balloting should not take place till the third day of the convention the Hughes movement would get beyond control. Hughes is now the second choice of close to a majority of the delegates, it is estimated. This body of sentiment in the convention naturally would take on additions in three days of canvassing the possibilities. Hence the desire of the anti-Hughes men to nominate on the first day.

Discredit to Party.

Progressive Republican leaders heard with amazement today of this scheme to procure snap action on the nomination the first day of the convention. They asserted that such a proceeding would tarnish the nomination and send the nominee to the country under a cloud of trickery and sharp practice that would discredit the party almost as much as did the nomination of Taft in 1912 by the strong arm methods of the old guard.

The progressive Republicans hesitate to believe that the eastern leaders will have the hardihood to propose this scheme when the convention meets, but they intend to be on their guard and combat any move of this character.

Sees Hughes as Early Choice.

"Unless the will of the convention be throttled Hughes will be nominated and on the second or third ballot," said a western Republican leader who will sit in the convention as a favorite son delegate, but with predilections for Roosevelt. "There is no gainsaying the fact that Hughes is now by far the dominant figure in the field of candidates. The party is satisfied that he will accept if nominated. Personally I would prefer Roosevelt, but Hughes seems to have the call, and I believe it is all over but the balloting."

The defeat of Gov. Brumbaugh by Penrose in the Pennsylvania primary yesterday is regarded as another setback for Roosevelt. Brumbaugh was to have thrown his support to Roosevelt in the convention. Now there will be scarcely a voice favoring Roosevelt in the Pennsylvania delegation.

NEAR-RIOTING IN EXPRESS DRIVERS' STRIKE

Wagons Hooked Together and Tilted; Crowds Peril Non-Strikers.

STRIKE WIDENS; U.S. WRIT, HINTED

Depot Men Walk Out—Express Companies Aroused by Increased Damage.

(Continued from first page.)

a plank said to have been hurled at him by a picket while he was leaving the company's barn at Sebor and Clinton streets.

Then at State and Seventh streets a strike breaker whose name was not ascertained afterward was assaulted by a crowd of strike sympathizers. He was badly beaten and left bleeding on the sidewalk. As in the other cases, the police arrived too late to make any arrests.

Riot Near Loop.

The most serious trouble of the day occurred during the afternoon at Adams and Market streets and took on the proportions of a riot.

An American Express company wagon had stopped there to deliver a load, and J. A. Le Bounty, the driver, and a helper were unloading it. Despite the fact that two mounted policemen were assigned to guard the wagon a crowd of some 200 men attacked the nonunion employés, who under a hail of blows ran for safety into the nearest building.

The mounted policemen were helpless in their efforts to control the crowd, but managed by riding onto the sidewalks to prevent the strike sympathizers from entering the building in pursuit of Le Bounty and his assistant. In the meantime members of the mob drew knives and slashed the harness of the express company's team, and one of the frightened horses plunged through the crowd and galloped down the street until halted by a pedestrian.

Garment Workers Strike.

The violence in connection with the clothing workers' and harvester employés' strikes was not the result of an attack directed at their former employers, but occurred as the result of some remarks made at a street meeting by Stephen Skalla, an organizer for the garment workers. Some of his hearers, composed both of striking harvester and clothing workers, registered their objections by a shower of bricks and stones. Four men were injured and nine arrested when the Hinman street police responded to a riot call.

A brighter phase of the clothing workers' strike developed when it was announced that some 500 tailors and cutters returned to work in the establishment of Daube, Rosenthal & Co. Sidney Hillman, who is directing the strike, claimed a victory for the strikers, stating that the firm had agreed to the strikers' demand for arbitration.

Eight hundred cigarmakers employed in the plant of the Havana-American company at 1911 West Twelfth street and forty employés of the Scheidel Western X-Ray Coil company, 737 West Van Buren street, went on strike during the afternoon. Details of police were assigned committee on arrangements, has an-

Electrical Workers Strike.

Eight hundred electrical workers employed by the Commonwealth Edison company organized as members of local No. 9 of the Electrical Workers' union, and this morning will go on a strike for a 30 per cent increase in pay. The decision to strike was reached at night at 740 West Madison street. The workers now average from $1.50 to $3 a day.

RIVER MYSTERY DEEP AS EVER AS WOMEN DISAGREE

One Sister Thinks Body That of Joseph Cadman, but the Other Says Not.

For a few minutes yesterday it looked as if the body of the embalmed man, taken from the Desplaines river at River Forest on Friday, was identified and the police expressed hopes of solving the baffling mystery of his death.

Mrs. Ida Hiltwein of 1428 Sedgwick street and James Holloway went to the county morgue, and after viewing the corpse, told Deputy Coroner Samuel Davis they were positive the body was that of Joseph Cadman, Mrs. Hiltwein's brother.

Arrested in Iowa.

They were positive Cadman, who was 35 years old and a painter and had last been heard from arrested at West Union, Ia., for trying to "bum" his way to Chicago on a railroad train, got into trouble, and after being stabbed fifteen times and embalmed was thrown in the river.

"That is my brother. That is Joe," said Mrs. Hiltwein.

Then Mrs. Martha Wilke, another sister, who lives at 1917 Lincoln avenue, appeared at the morgue and after examining the victim's teeth, said, although the body slightly resembled that of her missing brother, she was positive it was not him.

"Joe's teeth were in a poor condition; those of this man are perfect," she said.

Second of Identifications.

This is the second time since the finding of the body that it has been partly identified and later the identification recalled. The day after the finding of the corpse it was identified by Mrs. Valeria Utalowski, as that of her missing brother, Frank.

Later she said that the clothes on the body were those of her brother, that the body was not his.

Cadman lived with his sister at the Lincoln avenue address for five years. He was a painter, she said, and frequently left town on business

$2,000 FOR SUFFRAGE MARCH

Almost $2,000 has been collected for the suffrage parade, June 7. The Chicago Equal Suffrage association of the north side has collected $1,785 of that amount. The subscriptions are led by contributions of $250 each from Mrs. Cyrus H. McCormick Jr. and Mrs. Joseph T. Bowen. Contributions from persons outside the association total 250. Much of the money will be expended for bands for the parade.

The Public Is Invited to a

MASS MEETING

for the Relief of the

Jewish War Sufferers

to be held at the

AUDITORIUM THEATRE,

Thursday, May 18th, at 8 P. M.

Madam Schumann-Heink Will Sing

Addresses by

DR. EMIL G. HIRSCH
LEVY MAYER
RT. REV. MGR. FRANCIS E. KELLEY
HON. WM. J. CALHOUN
DR. JENKIN LLOYD JONES
DR. J. L. MAGNES

ALL SEATS ARE FREE. Large Section Unreserved.

CHICAGO JEWISH RELIEF COMMITTEE
1312 Columbus Memorial Bldg. Randolph 3076

SIEGEL COOPER & COMPANY says

4,000 House Dresses at $1

Dresses in the Same Fabrics, Style and Workmanship Which the Other End of the Loop (and, in Fact, Every Other Big Store in the Loop) Is Selling for $1.50.

You women who are buying house dresses today (and there will be thousands of you), if you don't trade at Siegel Cooper's will have to go right past this store to get to where you will have to pay 50c apiece more.

You who come in from the North Side on the "L" only have to get off at The Siegel Cooper "L" Station at State and Van Buren. You who come in from the South Side on the I. C. can get off at the Van Buren Street Station and come right up Van Buren Street. And you from the West Side simply have to go down under the "L" bridge at State and Van Buren. So you see most of you would have to go out of your own way in order to miss a sale like this.

Here they are in the prettiest of ginghams, percales and linenes, in stripes, checks, plaids or plain; in pink, blue, tan and brown, gray and lavender. Made with wide skirts, with yoke or patch pockets, with set-in sleeves, with pipings and contrasting colors, with pique and dainty embroidered collars. House dresses these days are pretty enough to wear on the street. And 4,000 of these $1.50 dresses are selling today at Siegel Cooper's at **$1**

SIEGEL COOPER & CO
The Big Store — Chicago's Economy Center

Hassel's "Dupont"
$5
Tans or blacks; also in the new Koko brown shade.

About the great $5 Hassel shoes

YOU can safely consider our $5 shoes the standard of the country at this popular price.

If you like to pay $5; if you want $5 worth, and more; if you like to feel sure you are going the best at your price—come to Hassel's.

In this great assortment of Hassel $5 shoes you'll find every possible up-to-date feature; they range from the extreme young men's custom models to the more conservative standard shapes; the tan leathers include all the shades, including the new Koko brown.

You'll find here the greatest variety of men's shoes shown anywhere.

Other styles $3, $4, $5, $6, $7 and higher.

HASSEL'S Dearborn and Van Buren
Northwest (Hassel's) Corner. Monadnock Block.

The best specialty clothing store for men and young men

That's our ambition. Some say we've already reached it; we know we're constantly trying to improve our service; we mean to satisfy every customer.

Our idea is different, unique; money cheerfully refunded after the test of wear.

Copyright Hart Schaffner & Marx

Hart Schaffner & Marx famous suits and overcoats

THE greatest intrinsic value in clothes ready to wear; integrity woven and tailored into every garment; at each price you get 25 per cent more value than in any other clothes. $15, $18, $20, $25, $30, $35, $40.

Extreme values at $25

HERE are the best silk-lined suits and silk-lined overcoats ever shown. They are made by Hart Schaffner & Marx; in a variety of weaves, patterns, models, to suit all tastes; we can fit men of any shape or size; extreme values. $25

Premier styles for young men

OUR special 4th floor offers to young men advantages in clothes not to be found elsewhere. New smart colors, rich effects in greens, grays, blues, browns; plaids, checks, stripes. Come and see; you don't have to buy anything.

$15, $18, $20, $25, $30, $35.

Maurice L Rothschild

Money cheerfully refunded

Southwest corner Jackson and State

Chicago Minneapolis St. Paul

Many Hands Handle Your Message

Capable hands, but human. Sometimes, not often, something goes wrong. We want to hear of it. We are not satisfied with a nearly perfect system.

WESTERN UNION

must be a perfect service. You can help us make it so if you will. It is your service, and your suggestions are essential and will be welcomed.

THE WESTERN UNION TELEGRAPH CO.

BETTER THAN CALOMEL

Thousands Have Discovered Dr. Edwards' Olive Tablets Are a Harmless Substitute.

Dr. Edwards' Olive Tablets—the substitute for calomel—are a mild but sure laxative, and their effect on the liver is almost instantaneous. They are the result of Dr. Edwards' determination not to treat liver and bowel complaints with calomel. His efforts to banish it brought out these little olive-colored tablets.

These pleasant little tablets do the good that calomel does, but have no bad after-effects. They don't injure the teeth like strong liquids or calomel. They take hold of the trouble and quickly correct it. Why cure the liver at the expense of the teeth? Calomel sometimes plays havoc with the gums. So do strong liquids.

It is best not to take calomel, but to let Dr. Edwards' Olive Tablets take its place. Most headaches "dullness," and that lazy feeling come from constipation and a disordered liver. Take Dr. Edwards' Olive Tablets when you feel "logy" and heavy. Note how they "clear" clouded brain and how they "perk up" the spirits. At 10c and 25c per box. All druggists.

The Olive Tablet Co., Columbus, Ohio.—Advertisement.

Prejudice makes an otherwise sensible man drink a doubtful and variable mixture when he might enjoy the perfect blending and selected liquors of

Club Cocktails

ADVERTISE IN THE TRIBUNE.

The Chicago Tribune.

THE WORLD'S GREATEST NEWSPAPER.

FOUNDED JUNE 10, 1847.

ENTERED AS SECOND CLASS MATTER JUNE 8, 1908, AT THE POSTOFFICE AT CHICAGO, ILL., UNDER ACT OF MARCH 3, 1879.

All unsolicited articles, manuscripts, letters, and pictures sent to "The Tribune" are sent at the owner's risk, and the Tribune company expressly repudiates any liability or responsibility for their safe custody or return.

THURSDAY, MAY 18, 1916.

"Our Country! In her intercourse with foreign nations may she always be in the right; but our country, right or wrong."
—Stephen Decatur.

A JAPANESE VICTORY.

Whatever list of "diplomatic victories" is made up at the close of the Wilson administration, it will not include the overthrow of Baron Chinda of Japan. There will be an eloquent silence on the chapter of our foreign relations now being written in the form of a law governing immigration into this sovereign state.

As to the expediency of the action taken by the senate immigration committee in rewriting provisions of the bill to conform to the demands of the Japanese government there can be no question among sensible men, though Japan has scored a diplomatic victory of substantial proportions which will increase her prestige and lessen ours, strengthen her policy in the Pacific and weaken ours.

This should be frankly faced in the United States, and, as they say in diplomacy, "the appropriate conclusions drawn." If to take the edge off our humiliation we shirk the full truth, we shall drift into worse humiliation and more serious surrenders.

Let us first acknowledge the fact that the modifications of the immigration bill respecting Asiatic restriction are not dictated by American policy but by Japanese policy. They are not founded upon any conviction that they are just, or right, or expedient from the point of view of our domestic policy. They are, in blunt truth, dictated by Japan's strength and our weakness.

It is happily true that the Root-Takahira arrangement has been faithfully fulfilled by Japan and that whatsoever interests in excluding Japanese lower class immigration we are anxious to protect are for the time being in practice conserved by that understanding. It is true also that we should be foolish, even if conditions were other than they are, to give unnecessary offense to any friendly nation.

Nevertheless, these considerations are but the surface of the situation and the realities are much more serious.

The chief of these for immediate consideration is that under direct pressure of the Japanese government we have waived as to Japan our sovereign right by law to govern immigration into our own country. This is a right essential to sovereignty and the independence and self-respect of a nation.

Furthermore, we are waiving it as to Japan because she is strong, and we are not waiving it for the Chinese or the Hindus because they are weak.

In 1907, after the Japanese-American crisis over the school question in California, a fleet of sixteen battleships, the most formidable assembled naval unit afloat at that time, with the possible exception of the home fleet of Great Britain, sailed around the Horn into the Pacific. It is neither fanciful nor cynical to remark that our relations with Japan were thereafter for some time greatly improved.

Today we have not a single ship of the first line in the Pacific. The canal is closed.

Owing to the typical and persistent reluctance of congress to make appropriations which are of no immediate political advantage, the fortifications of Hawaii are not complete. A small garrison is on the islands. The forces in the Philippines are concededly too small for their defense. The troops at Panama are less than half enough to make the canal secure. Alaska has a handful. At home virtually the entire army, including even certain coast defense troops, are preoccupied with Mexico.

This is the culmination of the deterioration of our naval strength since our fleet sailed into the Pacific in 1907. In the ten years since the launching of the first dreadnaught by England we have built only one and one-half ships per year and our navy has fallen from second to fourth rank. In the first year of the Wilson administration only one battleship was authorized, in the second year only one. In 1914 three were authorized, but one was to take the place of two sold to Greece. In 1915 two were authorized, but neither of these has been begun, nor have contracts been let for them. Experts declare our personnel is short 23,000 men. Our submarines are negligible. We have no fast cruiser. Our fleet, in short, is "blind."

It is worthy of note, meanwhile, that the Japanese program announced by the minister of the navy in January calls for eight superdreadnaughts in the next three years. Four battle cruisers will be laid down, or eight if finances will permit. Since the war began four battle cruisers have been completed and four superdreadnaughts nearly completed.

This as compared to our four battleships, two to be completed in November and December, 1917, and two not yet contracted for.

And we have two ocean fronts to cover and half garrisoned possessions scattered from Alaska to the South seas.

We have an unorganized army barely able to cope with our Mexican police duties. Japan is a nation in arms, one of the most formidable land powers on earth. Pacifists talk about our bulwarks, the seas. The Pacific today is not a bulwark for us, but an open gate. Russia has recently transported thousands of troops by sea to France. If they came from Vladivostok, they came 12,000 miles; if from Archangel, over 4,000. In either case they passed through waters much more perilous than the route from Nagasaki to San Francisco could be made by our petty squadrons of out of date cruisers and gunboats in the Pacific.

There is and can be but one outcome of such conditions. The diplomatic victory of Japan, won without resistance and without cost of counter concessions, throws a long and ominous shadow across our future. It will not be the last victory unless conditions change. It is but a prelude to our elimination as a power in the Pacific, the annihilation of our influence over the destiny of the East. It is not Asiatic exclusion that is at stake. It is American exclusion.

At this moment, because we are by our own folly negligible as a naval and military power in this great arena where history is in the making, the initiative has passed out of our hands into those of Japan. With Europe locked in the deadly embrace of war, Japanese power, both absolutely and relatively, is growing by leaps and bounds. We are meantime virtually helpless to conserve our interests, present or future.

We are worse than that. We are helpless for immediate defense. The initiative of war is in the hands of Japan and it will remain there until we have the patriotism, the national energy, and intelligence to support our policy with something more substantial and worthy of a strong people's respect than diplomatic subterfuges and the fragile fabric of treaties.

KNOCKING FELLOWS DOWN.

President Wilson told the members of the National Press club that when he could not retain his moral influence over a man except by occasionally knocking him down, he had occasionally to knock him down—"if that is the only basis upon which he will respect me."

The president said that he realized the wish to do a thing in a certain way did not always make it possible to do it that way. So long as the world persisted in its ways it would be necessary occasionally to adopt that way, no matter what might be thought of it.

If the world will be guided only by force, it will have to be knocked down occasionally. Mr. Wilson is not too proud to fight. For the sake of his moral influence and for the sake of the other fellow's soul the president is willing to knock him down as often as he requires it.

The only point remaining then concerns Mr. Wilson's ability to knock the other fellow down and put him under moral restraints to which he objects. The other fellow's soul may be badly in need of the knocking down process, but his bulk may be discouraging.

Mr. Wilson might find Jess Willard's soul in need of attention. "If a man will not listen to you quietly in a seat," said Mr. Wilson, "sit on his neck and make him listen." An admirable suggestion, when it has a moral purpose, and all that the person to adopt it needs is the ability to sit on the other man's neck.

If the United States is to be guided by the president's conception of benevolent force, operating morally, it needs not only morals and benevolence, but also force. Otherwise it were better to allow misguided souls to do without the moral influence of the United States.

Mr. Wilson seems not to establish a proper relation between good intent and ability. It is a most uncomfortable fact that the souls who need moral influence frequently are incased in most sturdy and vigorous bodies.

We have an idea that the United States will do very well if it does not set itself up as the ruling moral influence in the world. We have a still clearer idea that it will be sufficiently occupied without knocking down everything that seems in need of moral influence, as we understand morals. And we are convinced beyond doubt that when the United States starts knocking things down, for whatever purpose, it had better have a great deal more power behind its fist.

A DEMONSTRATION OF BELIEF.

Chicago has taken upon itself the duty of demonstrating to the nation its beliefs. It is going to do so by means of a parade. A parade is an irksome thing, inconveniencing thousands of persons, but the beliefs Chicago is going to demonstrate are worth the inconvenience.

What we are going to show the rest of the nation—and the representatives in congress—is that Chicago believes in Americanism without regard to race or class or creed; that Chicago believes that our manner of living together, the manner our ancestors fought to defend, is worth defending in 1916. We are going to show also that Chicago believes the best way of defending ourselves is by preparing to defend ourselves.

It is not enough merely to believe in these things. An overwhelming proportion does believe them. We must also make it evident that we believe them. The peace at any price people are banded together; they have quantities of money; in their ranks are enlisted the most skillful propagandists of the country.

While their subsidized workers have been shouting for a policy of national humiliation (and in it they have been aided by the Japanese and other foreign powers interested in the continued weakness of the United States) the patriotic Americans have remained at home satisfied with mere believing.

By helping the parade, marching in the parade and encouraging others to do likewise, Chicago will reaffirm its citizenship in the United States of America.

THE ARMY BILL.

Although James Hay, believer in pork and humiliation, claims the compromise defense bill as a victory for himself and his small army followers, the bill is a good bill and should be passed. Enough of the system of army organization recommended by the expert general staff remains in it to insure a fairly efficient regular army. It will be a small regular army, only a little larger than the present army, but efficient as far as it goes. The sound organization of Senator Chamberlain's bill remains almost intact.

The bill carries Mr. Hay's price. He took his toll out of the armed citizenry, the reserve which must of course spend most of its time in civil pursuits. There was also a government nitrate plant, chiefly pork, thrown in to boot. Hay was able to hold up the country to this extent in a time of national peril, and in this holdup he was aided and abetted by a number of representatives from Illinois. Ten of them put themselves on record as opposing the only efficient and economical scheme proposed for national defense in many years.

These men, who have shown themselves willing to leave the country defenseless for reasons having to do with pork or out of sheer cowardice, are: John C. McKenzie, Republican, from the Lowden district; Martin D. Foster, Democrat, of Vandalia; Henry T. Rainey, Democrat, of Jacksonville; W. A. Rodenberg, Republican, of East St. Louis; John A. Sterling, Republican, of Bloomington; Thomas S. Williams, Republican, of Shawneetown; Clyde H. Tavenner, Democrat, of Rock Island; William E. Williams, Democratic congressman at large; A. J. Sabath, Democrat, of Chicago, and Frank Buchanan, Democrat, of Chicago.

These ten men cannot wipe out the record of that vote against the Chamberlain bill. They have it in their power, however, to rehabilitate themselves to some degree by voting in favor of the conference measure. It will lay the foundations of an efficient regular army. Voters from their districts should insist that they vote for the modified Chamberlain bill.

Editorial of the Day.

DOES NOT REPRESENT THEM.

[From the Whiteside Sentinel.]

Congressman McKenzie does not in any sense represent his Republican constituents of this district when he votes with the Democrats of the house against increasing the military strength of the United States to prepare the government to meet an already existing emergency or other emergencies that are liable to arise at any time.

A LINE O' TYPE OR TWO.

Motto: How to the Line, let the quips fall where they may.

SIMPLE.

MY readers are a varied lot;
Their tastes do not agree.
A squib that tickles A is not
At all the thing for B.

What's sense to J, is folderol
To K, but pleases Q.
So, when I come to fill the Col,
I know just what to do.

MR. WILSON having acknowledged a profound intellectual contempt for some of his advisers, we may as well confess to a p. i. c. for some of the persons who tell us how to run this Chimney of Cheer.

ILLINOIS IS SAFE.

Sir: Why talk of preparedness here when, if an enemy were to set foot in Illinois, Big Bill would open his tear ducts and flood the state?

PAN.

VOX POPPERS who are concerned about our neutrality might consider Herr Maximilian Harden, who observes that the time has come either to renounce the remainder of the human race or to return to reason. A sentiment so pro-British must have been bought with British gold.

EXCITEMENT IN ARKANSAS.

[Barfield Correspondence, Blytheville Herald-News.]

Our citizens turned out in force Sunday morning at 8 o'clock to witness the arrival of T. Bojach's new Ford from Blytheville. The sidewalk from the levee to the First Baptist church was lined with men, women, and children, all bedecked in Easter garb, anxiously awaiting the arrival of the car. Bojach has already become an expert in operating, and keeps it in Blytheville.

WHEN most beset, our First Chief wishes he could take refuge behind a pair of whiskers. Is this a jab at our magnetic leader, Charles Evans ("Chick") Hughes?

OUR First Chief also remarks that when he gives a man an office he watches him carefully to see whether he is swelling or growing. This we take to be a t. v. reference to the w. k. captive balloon, William Jennings Bryan.

Sustaining Judge Tuthill.

Sir: Chief Justice Dixon of the Wisconsin Supreme court, in a decision handed down in 1874 (30 Wis., 130), says:

"If drunk, the plaintiff might still have claimed the protection of his host, as did Falstaff when he fell asleep 'behind the arras,' and might say to him: 'Shall I not take mine ease in mine inn, but I shall have my pocket picked?' Which seems to be further proof, not noticed by the advocates of that theory, that Shakespeare was a lawyer, and therefore that Bacon wrote Shakespeare."

A. H. S.

NOT COURTS OF LITERARY LAST RESORT.

Sir: Recurring to the decision, by courts, of literary questions, we find that the Appellate court of Illinois, in the case of Hiles vs. C. A. Hiles & Company, 120 Ill. App., 624, says: "There is no magic in words." We wonder if the learned Court ever read "The Skylark" or "Kubla Khan."

E. H. G.

FOR president, Charles Evans Hughes; for vice president, Charles Willing Fairbanks.

PLATFORM: Keep Cool!

TO A MEADOW LARK.

MINSTREL of the meadow, bird
Early in the morning heard
Piping sweet among the grass,
Like a shepherd to his lass,
Let me listen to thy lay
Till my sorrows die away
Like to shadows of the night,
Till like thee I'm full of light;
Till within my soul, made free,
Joy awakes to minstrelsy,
Till, as thou art singing here,
I to some sad soul appear—
Quelling chaos in the mind,
Giving vision to the blind,
Being merely Nature's voice,
Knowing only to rejoice!

LAURA BLACKBURN.

FOR discovering the Wooden Savings bank in Centerville, Ia., where the wooden nickels come from, a wooden medal is awarded to A. B.

COST O' LIVING NOTE.

[From the Joliet Herald.]

Mesdames W. A. Leighton and A. C. Leighton delightfully entertained the Dime Bank chapter of St. John's Universalist church yesterday afternoon at the home of the former. The afternoon was spent informally and luncheon was saved.

YOU'D be surprised if you knew how many persons take the trouble to copy a bit of old stuff in longhand, sign their initials to it, and offer it as original.

There Were Entertainers in Those Days.

[From "Twenty Years Ago Today," in the Springfield News-Record.]

Miss Annetta Murphy entertained twenty young women at her home on South College street.

Miss Annetta Murphy entertained twenty young women at her home on East Capitol avenue.

IN days of old tobacco was regarded as a panacea. The author of "The Conquest of Virginia" quotes a colonist on the Indian use of the plant:

"There is an herb which is sowed apart by itself, and is called by the inhabitants up-powoc. The leaves thereof being dried and brought into powder, they used to take the fume or smoke thereof, by sucking it through pipes made of clay, into their stomach and head: from whence it purgeth superfluous phlegm and other gross humors, and openeth all the pores and passages of the body; by which means the use thereof not only preserveth the body from obstructions, but also . . . in a short time, breaketh them; whereby their bodies are notably preserved in health and know not many grieveous diseases wherewithal we in England are often times afflicted."

Meditations of Seth McGee.

"What I cain't see," said Seth McGee,
"Is how a Congress feller
(A Kitchin, Hay, or some sich jay)
Kin get around an' beller
'Cos Baron Chinda's tryin' ter hinda
Our keepin' the Japs away,
When them very ginks is puttin' pork jinx
Onter this 'ere U. S. A.,
By aimin' ter kill ev'ry single bill
Increasing our regiments,
An' raisin' hellnoodle 'bout votin' the boodle
Ter give us a decent defence.
'T's damphunny ter see me," said Seth McGee.

W.

DOUBLE-HEADER found on an envelope in the Tribb's morgue: "Miss Mollie McO'Leary."

Not Knocking the Democrats.

[From the announcement of the Republican state convention at Lansing.]

This is a Republican convention, and guests and delegates are requested to govern themselves accordingly relative to expectorating on floor and gentlemanly decorum.

DRIPPING Casement, rising from the foam
Of perilous seas, on fairy land forlorn.

A TRAGIC comedian, Sir Roger. Here's hoping he 'scapes the silken cord.

B. L. T.

How to Keep Well. By Dr. W. A. Evans.

Questions pertinent to hygiene, sanitation, and prevention of disease, if matters of general interest, will be answered in this column. Where space will not permit or the subject is not suitable, letters will be personally answered, subject to proper limitations and where a stamped, addressed envelope is inclosed. Dr. Evans will not make diagnoses or prescribe for individual diseases. Requests for such service cannot be answered.

[Copyright, 1916: By Dr. W. A. Evans.]

SAVING FATIGUE.

EVERY employer of a long established business carries on his pay roll a number of wornout employés. Some he is able to give tasks which are profitable to him. Many he carries from sentiment. Many are in between these extremes. Some are used in training younger men. Some hold positions for which the main requisite is responsibility and dependability and which do not require much work.

If the members of this group be examined closely it will be found that they stoop, their finger joints are large, their joints screak, their wind is short, and they are without endurance.

Taking the group as a whole, they are far from earning what they receive. A right thinking employer keeps in his employ the men who have worn themselves out in his service, charging the loss to the same account in which wear in equipment is carried.

That some of these men are worn out is no fault of the employer. Instead of sleeping at night they have caroused, they have drunk and smoked and suffered infection with venereal disease. They have not lived the laws of personal hygiene nor lived in hygienic homes. Some of it is the fault of the employer.

Let us assume that the cost of wornout men is carried by industry and a large part of it by the individual factories and stores. If overtired employés in the course of time become expensive for employers then employers are interested in anything which decreases fatigue.

Employers are studying the methods of work of their employés with a view to eliminating the waste and thus saving fatigue. In Providence, R. I., they have a museum of fatigue. In this museum there are chairs, tables, benches, for preventing fatigue. There are motion pictures showing workingmen wasting energy in doing certain jobs and other pictures showing how the same work can be done without fatigue. The use of motion pictures of men at work shows that much of the reason for being overtired at night, exhausted at the end of the day, for being "stove up," stiff in the joints, prematurely, is the result of useless and unnecessary motions of the body in doing work.

The pictures show that much of the fault lies with the management, from floor boss through shop foreman to manager and owner, in that the doing of the work and the arrangements for it are badly planned. Incidentally, it is found that the elimination of wasted motion increases the amount accomplished in a day and at the same time fatigue is lessened.

Gilbreath, in telling his story in "Fatigue Study," describes how one factory changed a certain table in such a way that men who hitherto had only assembled eighteen machines in a day were able to put together sixty-six.

PAIN IN BACKBONE.

A. D. A. writes: "I am a boy 19 years of age and am well only for a continuous pain in the bottom of my back. Now, I take good care of myself and am worried as to what causes it. I sell papers for a living and get up at 4 and work till 11, then I have a nap from 12 to 3, and work again from 4 till 7. I am usually in bed by 9 at night. Am 5 feet 2 inches tall and would also like to grow a little. Would like to know what causes the pain and what to do for it."

REPLY.

Pain at the end of the backbone in most cases is a sign of fatigue. You work seven hours in the morning, rest, then work four in the afternoon, then rest nine. You have eleven hours of work. In the remaining thirteen hours you must get in your sleep, toilet, meals, play, and perhaps some little chores and other work. That is too much for a 19 year old boy. You need shorter working hours and more hours for recreation. When you get them your pain will stop. There is not much you can do to increase your height. Exercise and plenty of good food are about the only helpful agents.

SWEATY FEET.

F. K. writes: "Am on my feet twelve hours a day working indoors and am bothered with sweaty feet. At the end of the day my stockings are soaked with sweat and my feet have a foul odor. I have heard it was injurious to stop it. 1. Do you think so? 2. If not, can you please advise something for me to do?"

REPLY.

1. No.

2. Alcohol, one quart; salicylic acid, one tablespoonful. Mix. Wash the feet night and morning. Dry well. Then apply the above solution.

MOLES.

Miss M. H. writes: "Will you kindly tell me the cause of mole or liver spots on the face, and if there is anything that will remove them without injuring the skin?"

REPLY.

Nobody knows the cause of either moles or liver spots. Moles should be removed completely by the knife or else they should be left alone. Halfway treatments are dangerous. Liver spots should not be treated. Nothing can be done for them.

NEGATIVE TEST.

E. D. L. writes: "Kindly publish: When one's blood is said to be negative can party have disease of man."

REPLY.

I judge you have had a Wasserman test of your blood and the result is negative. You then ask if this means that you are free from syphilis. It means that probably you have not syphilis. There is a possibility that you have the disease but it is inactive if it is present.

NO GOOD.

A. F. M. writes: "Kindly give your opinion of sulphur and cream of tartar as a spring tonic."

REPLY.

No good.

LA MARQUISE DE FONTENOY

[Copyright: 1916: By the Brentwood Company.]

AMBASSADOR JUSSERAND, for thirteen years representative of France in the United States and dean of the diplomatic corps at Washington, is publishing on Saturday next a most sympathetic work on the United States, entitled, "With Americans of Past and Present Days." It is another contribution to a long list of interesting books which have won for him lasting fame as one of the greatest authorities on English literature. Writing about him in this connection, Canon Ainger delivered himself some years ago of the following strophes:

A Frenchman straying into English fields
Of letters seldom has a locus standi.
But if there is one to whom the objection yields,
It's Jusserand—he has the jus-errandi.

The ambassador, whose American wife is associated with him in all his literary pursuits, and has sometimes been described as the principal secretary and most useful counselor of the embassy, is known in Paris to be destined by the members of the Academy of France to one of the vacant seats among them immediately on the restoration of peace, all the elections to the number of the forty immortals having been suspended during the war.

Ambassador Jusserand spent a number of years in London as counselor of the embassy there, was a great favorite in English society, and stood particularly high in the good graces of Queen Alexandra, who learned to know him and Mme. Jusserand more intimately when subsequently he was promoted to the post of minister plenipotentiary at the court of her father at Copenhagen.

Here in America Ambassador Jusserand has won much note for himself by his prowess as a tennis player in the courts at the White House during the presidency of Theodore Roosevelt, so much so, indeed, that it is easy to believe the assertion of Sir Robert Dallington, who wrote in the reign of Queen Elizabeth that "the French are all born with a racquet in hand," and that "there are more tennis players in France than drunkards in England." Sir Robert apparently holding that drink was the more laudable occupation of the two.

While Great Britain has quite a number of professing Jews in her house of lords, including Lord Rothschild, Lord Chief Justice Reading, Lord Swaythling, Lord Michelham, etc., Prussia has none, for Fritz von Friedlander-Fuld, who has just been raised by his friend the kaiser to a seat in the herrenhaus or upper chamber of the legislature of the kingdom of Prussia, at Berlin, was converted, together with his wife and daughter, several years ago to the Roman Catholic church. He is the oil king of Germany, chief rival of the Standard Oil company on the continent of Europe, and probably the most powerful of all the captains of finance and industry in the entourage of Emperor William.

His career has been of the most extraordinary character. Born and raised as a member of the Jewish faith, he had barely completed his education when his father, a respected coal merchant of Breslau, suddenly died, leaving his affairs in a terribly embarrassed condition and with liabilities greater than the assets. Young Fritz Friedlander took hold of the concern and succeeded in borrowing enough from his parents' relatives to restart and reorganize the paternal business.

Ere many months were passed he proposed to the management of the great coal mines belonging to Count Schaffgott, in Prussian and Austrian Silesia, to make a ten year contract with him by which he undertook to take over the entire yield of the mines during that period at a then most favorable market price.

When the management expressed doubt as to his ability to fulfill the contract and fears lest he should come to grief in the same way as his father, he undertook to pay cash for everything.

This contract was the foundation of his huge fortune, for within a year the market price of coal commenced to rise rapidly, reaching a figure nearly double that stipulated in the agreement. At the same time new and rich veins were opened in the Schaffgott collieries, trebling and quadrupling the output. Thanks to this combination of circumstances, Friedlander made a clear profit of 1,000,000 marks in the first twelve months.

A few years later he married an heiress, only child of one of the richest Jews of Amsterdam, named Fuld, and from that time forth everything he touched seemed to turn into gold, especially his oil fields in Roumania. He has been established in Berlin for about twenty years, and the palace which he built, on the so-called Pariser-platz, alongside of what was until the beginning of the present war the French embassy, surpasses in luxury and splendor any private residence in the kaiser's capital, while his stables are second only in their perfection to those of his sovereign.

Emperor William is fond of him, and when at home repeatedly summons him to the schloss at Berlin or to the Neues palais at Potsdam, either to consult with him about industrial or financial questions or else merely to take part in those stag beer parties at which William, feeling himself surrounded by good and trusted friends, throws aside restraint and ceremony and talks freely and merrily.

Whenver the emperor has any particular charity or patriotic enterprise in which he is interested he at once calls upon his friend Friedlander to dip into his pocketbook. At the instance of the emperor, Friedlander has become the backer of all sorts of national undertakings, such as, for instance, the German Arctic Exploration society, while on one occasion when William requested him to give his support to a scheme for the construction of an autodrome, Friedlander was able to inform him twenty-four hours later that all the money needed for the purpose had been subscribed.

Some years ago the colonel commanding the Second Foot Guards at Berlin took young Lieut. von Gossler to task for frequenting the Friedlander palace in Berlin, declaring that officers of the guard had no right to accept the hospitality of a Jewish born banker, and when the young subaltern remarked, by way of palliating his offense, that his father, then minister of war, also dined there quite often with the Friedlanders, the colonel quite angrily replied, "Yes, but you are not yet at the head of the war department, so far as I am aware."

The Friedlanders have an only child, a handsome daughter, who three years ago married a younger son of Lord Redesdale—namely: the Hon. John Mitford, who had spent some time previously in learning continental methods of banking business in Berlin. The wedding took place at Berlin on an altogether magnificent scale, the bride receiving a dowry amounting, it was said, to $10,000,000. Although apparently much in love with each other, they quarreled on the wedding trip and have been parted ever since.

IN NO SHAPE TO CALL THE BLUFF.

[By Darling in the Des Moines Register and Leader.]

The Friend of the People.

Letters for this department must be signed with names and addresses of the writers.

WILL GRADE ARGYLE STREET.

Chicago, May 13.—[To the Friend of the People.]—Cannot something be done toward placing a temporary approach to Argyle bridge on the west side? This bridge has been cut off since last June by the building of the Argyle sewer. This bridge is the main avenue of traffic to section on east side of river, south of Foster avenue and north of Lawrence avenue. At present every teamster seems to think that this street is a convenient dump. I believe a temporary plank roadway from Albany avenue to Whipple street would help the situation and the cost would be slight.

WILLIAM NELSON.

I have ordered the H. J. McNichols company to put this street in condition at once. This street was merely a dirt road and I cannot require the contractors to replace the street and install a plank roadway, as it was not part of their original contract. We will, however, have the street graded so that in dry weather there will be no trouble in using the street.

M. J. FAHERTY,
President Board of Local Improvements.

CROSSING HAS BEEN PUT IN.

Chicago, May 13.—[To the Friend of the People.]—We in the vicinity of North Central and Leland avenues, Jefferson Park, are in need of two new street crossings, one being entirely gone. The storekeeper and others have been supplying boards, barrel tops, etc., for one of the crossings in question, while I have myself replaced a broken plank in the other, knowing that there was grave danger of breaking a leg, as several persons fell through the hole left by the broken plank, up to their knees. I understand that some of the property owners have appealed to the ward aldermen regarding this matter, but so far nothing has been done. Can you help us?

F. PISORS.
5697 Leland avenue.

This crossing has been put in.

W. J. GALLIGAN,
Assistant Superintendent of Streets.

DIFFERENT COMPANIES.

Evanston, Ill., May 17.—[To the Friend of the Insured.]—I have a fire policy in my home in the Royal Insurance company, Ltd. I would be glad to have you inform me through your column if the company is in any way connected with or influenced by condition of affairs of the Royal Insurance company, about which I have seen several articles of a distressing nature in the daily papers.

FRANCIS M. SCHNEIDER.

There is no connection of my kind between the two companies. The Royal Insurance Company, Ltd., has its home office in London, England, where it was established in 1845. It writes fire insurance and its reputation is of the best. The Royal Life Insurance company, whose affairs have been receiving considerable publicity, is a Chicago company which was organized in 1911 and began business in 1914, doing chiefly an industrial life insurance business.

DISPOSITION OF ESTATE.

Chicago, May 17.—[To the Legal Friend of the People.]—My husband died without making a will. Can you please tell me what share of the real and personal property I am entitled to? The real estate is worth about $1,000. Will it have to go through court? Is a bank account and mortgage personal property?

C. W. O.

If you have children by the marriage you are entitled under the law of descent to one-third of the personal estate and a life estate in one-third of the real estate, your children having the balance. In addition to the above, you are entitled to the homestead, value $1,000, and a widow's award, appraised generally at about $1,000. The latter would be set off to you in a probate proceeding. If you have no children you get one-half of the real estate and all the personal estate and dower in the remaining half of the real estate and the homestead and award. It is not likely that you can get the bank account without probating the estate. The bank account and mortgage are personal estate. TRIBUNE LAW DEPARTMENT.

VOICE OF THE PEOPLE.

SERVICE DONE BY "1917."

Sarasota, Fla., May 10.—[Editor of The Tribune.]—Thank you for "1917." After nearly twenty years service in the national and naval militia I know something of the condition which confronts our country at this time and more than any one man I know of THE TRIBUNE is bringing it home to those who, until now, have given no thought to our defense from European aggression.

The knowledge of technical detail displayed proves the labor of its preparation and seeing that your readers can rest secure that the value of your work will not be ruined by some invention imported from Mars, which will sweep the enemy from the land and sea, and leave the world at the feet of one smart American.

I am subscribing for THE SUNDAY TRIBUNE for two friends of mine who were leaders in winning the battle trophy for the Vermont on the cruise around the world and have since then had a prominent part in the planning of our ships.

WARREN F. PURDY.

THE TOOTH CARPENTERS.

Chicago, May 11.—[Editor of The Tribune.]—Your exposé of unethical dentists and dental quackery is to be highly commended, and will no doubt be greatly appreciated by all ethical dentists.

Your refusal to accept their advertisements gives your paper a stamp of cleanliness no other Chicago paper can claim and your title of the world's greatest newspaper is well merited. Let us hope the good work will continue till all professional quackery is driven out of our city.

D. C. NEYMARK, D. D. S.

FREE SPEECH AND BIRTH CONTROL.

Chicago, May 15.—[Editor of The Tribune.]—In your editorial entitled "Mrs. Sanger's Lecture," on April 27 last, you say: "Nothing could be more obvious than that harm must come out of discussing this subject ('Birth Control') in a public hall." By this statement THE TRIBUNE definitely commits itself against free speech. Is this wise? "Nothing could be more obvious" than that free speech means the right to express freely unacceptable no less than acceptable doctrines.

MAURICE BROWNE.

BELGIANS AND THE PRESIDENT.

Chicago, May 15.—[Editor of The Tribune.]—The Federation of Belgian-American Clubs of Chicago, at their regular meeting resolved: Owing to the propaganda being made against the stand taken by our president in behalf of civilization and humanity, we Americans of Belgian birth and extraction declare that we indorse any action he may deem necessary to take to uphold the dignity and honor of our adopted country.

ARTHUR E. KOKLENBERG,
EDWARD L. VAN WEZEMAEL,
ED VANDENBOSSCHE JR., Sec.
JULIAN DERRICK, President.
HENRY AERTS.
VICTOR HOUART.

MR. HENNING AS A GUIDE.

Chicago, May 15.—[Editor Tribune.]—When I read of the happenings in Washington, like a man turning to the dictionary for the correct definition of a word, I immediately open THE TRIBUNE and look up Mr. Henning and read what he has to say about it. If Mr. Henning O.K.'s the other fellow, then I am safe; if Mr. Henning says otherwise, then I know the other fellow is a prevaricator. The correspondent of THE TRIBUNE is commendably dependable. I have read his articles every day and, so far, cannot make good the charge that he has at any time defaulted. His articles are wholesome because they ring true, as, for instance, his Washington article of this date, headed "No Protests to England on Blockade." I actually believe the Democrats will renominate Wilson, but if they do the "roar" that will go up from the Irish and Germans will jar the planet Jupiter out of its orbit. Give Mr. Henning more space if he wants it. Hope he will be with us through the campaign. I do not wish to convey the idea that I consider Mr. H.'s articles as ultra partial; the principal charm they possess is that they are True!

E. J. CUNNINGHAM.
1412 Washington boulevard.

DOUGLAS ON PREPAREDNESS.

Chicago, May 15.—[Editor of The Tribune.]—At the opening of the civil war, in a speech, Stephen A. Douglas has the following period:

"The government must be maintained, its enemies overthrown, and the more stupendous our preparations, the less the bloodshed, and the shorter the struggle will be."

This is no schoolmaster standing at his desk, talking Conic sections and the grandeur of the heavens to a class of Indians, the while pointing to a revised lying up on pegs above the blackboard.

If the schoolmaster were the naturalist he would not mistake a hyena for a cheetah, nor a Gila monster for a fat mouse.

READER.

DID HE VOTE FOR FORD?

Norfolk, Neb., May 15.—[Editor of The Tribune.]—I notice you still keep pouring it into the president. Well, you won't accomplish much, for we keep right after him to keep out of war, even with Mexico. However, it keeps you busy, so keep right on. One of the many people and readers.

CHAS. S. BENSON.

REAL WORK FOR HUMANITY.

Reinbeck, Ia., May 14.—[Editor of The Tribune.]—Accept my congratulations on your editorial "Bellicose and Unready." You are certainly doing far more for humanity than some others who have set themselves up as its champion. I have been reading your editorials for more than a year. I think your policy sound, fair, neutral, and, above all, American.

You are certainly doing much to keep us out of an unnecessary war, and I am sure you have all true and loyal Americans back of you.

JOHN A. MEISSNER.

EDISON TO TAKE CHICAGO STUMP FOR ROOSEVELT

Inventor Will Be Headliner in "Big Doings" for T. R. on May 29 to June 3.

Thomas A. Edison, the inventor, will take the stump in Chicago for Theodore Roosevelt during the week preceding the Republican national convention. This is the first of a series of surprises that the Roosevelt Nonpartisan league put out yesterday in announcing the program of its campaign to nominate the colonel at the Coliseum.

The news came from New York headquarters of the league to Chicago headquarters in the Windsor-Clifton building that Mr. Edison had agreed definitely to come to Chicago in behalf of Roosevelt and preparedness.

"Big Doings" Planned.

Mr. Edison probably will speak at the Auditorium. The arrangements will be concluded today, according to Harry Bettinghouse, executive secretary.

The week between May 29 and June 3 will see "big doings" in the Roosevelt campaign, Mr. Bettinghouse said. Men of national reputation will speak at night rallies in the downtown section and noonday meetings are being arranged for loop theaters. Massmeetings are also being planned for outlying districts of the city.

Action Pleases Colonel.

Col. Roosevelt, in Oyster Bay, when informed that Chicago headquarters had been opened formally, sent this telegram:

"I thank you for your kind telegram. I appreciate the opening of the Roosevelt Nonpartisan league headquarters in Chicago. You have doubtless already seen my letter to the league. Surely the great west—the west which Abraham Lincoln and Ulysses S. Grant typified in the civil war—will now take the lead in the movement for genuine Americanism and for national preparedness, without which Americanism would be an empty boast.

"THEODORE ROOSEVELT."

The Chicago headquarters registered 700 applications for membership in the league during the day. The western executive committee was in session at the University club in the afternoon. Present were Edwin C. Larned, chairman; Vincent E. Healy, treasurer; Alfred T. Carton, Charles G. Cushing, Albert D. Farwell, Paul E. Gardner, George W. Patterson, and R. Douglas Stuart.

Moose Secretary Due Today.

Oscar King Davis, secretary of the Progressive national committee, is expected at the national headquarters in the Auditorium hotel today. George W. Perkins, national chairman, will be here early in the week, it is reported, and advance detachments of delegates will begin to get to town on Friday and Saturday.

George F. Porter, chairman of the local committee on arrangements, has announced the pastors invited to offer invocations at each day's session of the Progressive convention.

Bishop William Fraser McDowell of the Methodist Episcopal church is listed for the first day, June 7. The Rev. John Timothy Stone of the Fourth Presbyterian church, June 8; Rabbi Joseph Stolz of Isaiah temple, June 9, and the Rev. Thomas Vincent Sherman of St. Francis' Roman Catholic church, June 10.

Sherman Boosters Busy.

Senator Sherman's presidential boom—the spectacular features and the big noise—will be in the hands of the 1916 club, according to an announcement from Sherman headquarters. A continuous round of demonstrations is planned. The balcony of the gold room at the Congress has been assigned to the 1916 club.

It is understood that there is to be harmony between the 1916 club program and the movement of Mayor Thompson to be presented to Illinois delegates and alternates at the mayor's luncheon Saturday at Hotel La Salle.

MAY PARTY

Ladies' Sodality of Holy Name Parish to Give Dance at Martine's Hall.

Miss Katherine McGreevy

Miss Katherine McGreevy is president of the ladies' sodality of Holy Name parish, which will hold a May dancing party tomorrow evening at Martine's hall. It will be an informal affair. Other officers are Miss Elizabeth Shay, Miss Helen McLoughlin, and Miss Elizabeth Ratty.

DEMOCRATS OF MICHIGAN INDORSE PRESIDENT WILSON

Delegates to National Convention Pledged to Vote for Renomination of Executive.

Lansing, Mich., May 17.—Michigan Democrats, at a harmonious state convention today, indorsed the administrations of President Wilson and Gov. Ferris, and named delegates to the national convention pledged to the president.

Resolutions were general in character. They were devoted exclusively to the national and state administrations. An unsuccessful attempt was made at the meeting of the resolutions committee to include a plank indorsing a constitutional amendment providing for nationwide suffrage.

HISS ROOSEVELT, CHEER CUMMINS, AT IOWA ROUNDUP

Effort to Stampede Convention at Cedar Rapids Proves Utter Failure.

Cedar Rapids, Ia., May 17.—The Republican state convention meeting here today to ratify the action of electors at the recent statewide primary to select delegates to the Chicago national convention was thrown into disorder when Robert Healy of Webster county advocated the selection of Col. Theodore Roosevelt for the presidential nomination instead of Senator A. B. Cummins, who had been indorsed by the Iowa Republican voters.

Healy declared this was a time for the party to choose the strongest man available and characterized Roosevelt as the "greatest man in the world."

The mention of Roosevelt's name was received with yells and hisses and Healy was hooted from the stage. Cummins was cheered.

Call and Cheer Harding.

Attorney General George Cosson, who addressed the convention, was forced to yield the rostrom before his time limit of ten minutes had expired by a clamorous call for Lieut. Gov. William L. Harding which drowned his voice.

Mr. Harding, in his speech, eulogized Cummins and added fuel to the already white hot flame of approval that swept the convention for the Iowa candidate for president. During the day the delegates unanimously indorsed Cummins' candidacy by resolution.

For Equal Suffrage.

No platform timber was definitely selected. The sentiment of the delegates, however, was apparent on equal suffrage when every mention of Temporary Chairman Howard J. Clark of this subject elicited continuous cheering.

Mr. Harding referred to the liquor question by declaring that Iowa was "dry" for all time. His remarks seemed to be generally approved by the delegates.

The Iowa delegates to the Chicago convention met tonight and chose Senator W. S. Kenyon as chairman; James A. Dewitt of Oskaloosa, treasurer; John M. Jamison, Des Moines, sergeant at arms.

NONPARTISAN ENTRIES FOR JUDGE ISSUE STATEMENT.

Attention Is Called to Bar Primary and Rebuke for One Candidate in Association's Letter.

The following was received by THE TRIBUNE from the headquarters of the campaign for John T. Richards and Russell Whitman, who are claimed as "nonpartisan" candidates for Superior court judge and who have been nominated on the Progressive party ticket:

"Ballots for the Chicago Bar association's judicial primary reached its members in yesterday's mail and it was estimated that half of them had been marked and mailed before nightfall. The last day for return will be Friday.

"With the blank ballots went an added inclosure rebuking those who had solicited votes for one judicial aspirant, in disregard of the bar association's request and rule against this practice. It was noted that, while the letters were signed by others than members of the bar association, the effort to influence such members should be resented.

(Note: Above warning referred to letters for Redmond, signed by Charles Stevens, W. H. Weber, Grace Wilbur Trout, etc. No other candidate thus boosted.)

"The Democratic sitting judges were believed to have been the beneficiaries of the arrangement of names on the ballot: Not only did they head the list, but they were set off from the other nominees by a broad black dash, virtually making two lists, each alphabetically arranged. The alphabetical list of the nominees not now on the bench brought the two nonpartisans—John T. Richards and Russell Whitman—well down on the ballot, though there was a general belief that both of them stood an excellent chance of indorsement along with three or four Democrats and one or two Republicans."

Teamster Held on Check Charge.

William Newman, a teamster, living at the Eureka hotel, 733 South State street, was arrested yesterday for passing two alleged bogus checks on Oscar Travers, 737 South State street, a saloonkeeper.

JAM PORK BILL THROUGH HOUSE UNDER GAG RULE

Clark Refuses Roll Call on $51,000,000 Flood Control Measure—Rising Vote.

[BY A STAFF CORRESPONDENT.]

Washington, D. C., May 17.—[Special.]—Democratic leaders in the house today applied the gag in a most ruthless manner to force the passage of the $51,000,000 flood control pork barrel measure without a record vote.

After a stubborn fight by Representative Frear of Wisconsin, into which Speaker Clark flung himself when Mr. Frear read an editorial from a New Orleans paper owned by the speaker's son-in-law, criticising the bill, the house, by a rising vote of 180 to 53, approved the measure.

Mr. Frear demanded the ayes and noes in order to put the members on record, but the speaker ruled there was not a sufficient number supporting him in his request and jammed the bill through. It appropriates $45,000,000 for the lower Mississippi and $5,000,000 for the Sacramento rivers.

During the debate Mr. Frear asserted that the flood control bill was only the beginning of the greatest grab of federal funds in the history of the country.

"You bring in this measure masquerading as a flood control proposition," he said, "when you admit it is simply a reclamation project, intended to benefit a few southern states. It is pork and nothing else. The farmers of Wisconsin, of Illinois, of Iowa, and of many nothern states have spent millions in draining their lands, but the farmers of the south want the government to spend millions on their land."

Earlier in the debate Mr. Frear read an editorial from yesterday's CHICAGO TRIBUNE denouncing the flood control grab.

"All of the great papers of the country," he said, "I soon will be following THE TRIBUNE'S lead, just as they have followed it in the fight on the river and harbor pork barrel now over in the senate. THE TRIBUNE defeated the last two river and harbor bills and eventually it will kill off this steal."

POLITICAL POT'S BUBBLES

Some of the Things Done and Notes About the Performers in the Big Campaign Game.

The Republican judicial candidates were guests last night at a Sixth ward reception in Little Masonic hall, Fifty-first street and Michigan avenue. The function was one of a series that will take the candidates into all sections of Chicago.

Republican leaders profess confidence that an agreement will be reached Monday when the county committee meets again to attempt a county chairman. The conferees representing the three factions have been unable to get together. It looks like William Weber for chairman and Col. A. W. Miller for vice chairman.

Nearly 200 guests are posted at Mayor Thompson's luncheon at Hotel La Salle Saturday, intended primarily for the Illinois national delegates and alternates.

Precinct meetings were held in every ward in Chicago last night under the direction of the Democratic county organization in behalf of Democratic judicial nominees.

The New OPTIMO Cigar

A. Santaella's ability shines bright in presenting the *New* OPTIMO Cigar. This Cigar always appeals to the discriminating. It is rich in fine flavor and aroma and just mild enough. *New* OPTIMO is the lifetime achievement of a cigar building genius.

A. Santaella & Co., Tampa, Fla.

6 sizes 3 for 25¢ up

Clarence Hirschhorn & Co.
Chicago Distributors
217-219 W. Randolph St.

ADVERTISE IN THE TRIBUNE.ADVERTISE IN THE TRIBUNE.

A Friendly Atmosphere

Many of our customers have said that this is a bank where they feel at home.

It is true that within our organization we have tried to encourage the spirit of service to our customers. We endeavor to render 100 per cent service to all of our clients whether their deposits are small or large, or whatever branch of banking they are interested in.

Probably it is this great desire upon the part of our organization to please that has been such an important factor in building up this bank to its present importance.

All branches of banking.

Greenebaum Sons Bank and Trust Company

A State Bank — Founded 1855.

S. E. Cor. La Salle and Madison Streets
Bank Entrance on La Salle Street

CAPITAL AND SURPLUS $2,000,000

W. L. DOUGLAS

"THE SHOE THAT HOLDS ITS SHAPE"

$3.00 $3.50 $4.00 $4.50 $5.00 & $6.00

YOU CAN SAVE MONEY BY WEARING W. L. DOUGLAS SHOES THE BEST KNOWN SHOES IN THE WORLD. VALUE GUARANTEED

W. L. Douglas guarantees the value and protects the wearer against high prices for inferior shoes by stamping his name and the retail price on the bottom. They are always worth the price paid for them

For 33 years W. L. Douglas name has stood for shoes of the highest standard of quality for the price. If you could visit his great factory at Brockton, Mass., and see how carefully the shoes are made, and how the actual value of every pair of shoes is determined before the retail price is stamped on the bottom, you would then understand how W. L. Douglas guarantees their value, and why his shoes hold their shape, fit better and wear longer than other makes for the price.

W. L. DOUGLAS $4.00, $4.50, $5.00 & $6.00 SHOES for style, fit and wear are just as good as those of other makes costing $6.00 to $8.00.

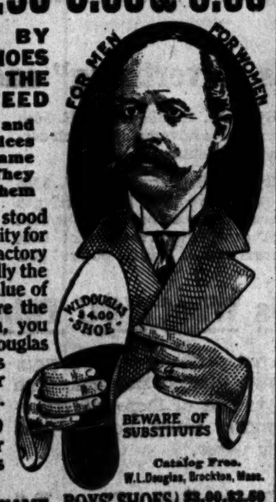

Catalog Free. W. L. Douglas, Brockton, Mass.

AFTER THE ACTUAL VALUE HAS BEEN DETERMINED THE OPERATOR STAMPS W. L. DOUGLAS NAME & THE RETAIL PRICE ON THE BOTTOM OF ALL SHOES.

None Genuine unless W. L. DOUGLAS NAME and the retail price is stamped on the bottom

BOYS' SHOES Best in the World $3.00, $2.50 and $2.00

W. L. Douglas Stores in Chicago:

MEN'S STORES { 19 SO. DEARBORN ST. (bet. Madison and Monroe) | 135 WEST MADISON STREET

MEN'S AND WOMEN'S STORE { 608 WEST NORTH AVENUE

The Pumpernickel

A MAN told us yesterday that THE PUMPERNICKEL was the only place in town where he could eat French mackerel, Portuguese sardines, Russian caviar and Norwegian kippered herring without suffering from international complications.

TEN average restaurants are like ten average Chinamen—they all look alike. It would take a ponderous food detective with a Bertillon System chart in one hand to tell the difference.

But you yourself will recognize THE PUMPERNICKEL as unique. Here it is possible to solace your soul with, say, a hot goose sandwich and a tall glass of Blatz Pilsener, because the beauty of it is that at THE PUMPERNICKEL the size of your check has nothing to do with the warmth of your welcome.

If you desire the conventional food stuffs that form so large a part of the bill of fares of other restaurants, you will find them here, but if your taste runs to specialties to tempt the appetite, you will find THE PUMPERNICKEL occupies a unique position. You will find it unique, too, in the moderate charges, pleasing, prompt service, and absence of compulsory tipping.

BLATZ Pilsener on Draught

The Pumpernickel is unique in that it is the only restaurant in Chicago of its type where beer and nothing stronger than beer is served.

The Pumpernickel

A Different Restaurant

20 Quincy Street

Formerly the Baltimore Inn

ONLY 2, MAN AND WIFE, VOTE NO ON PREPAREDNESS

Seven Hundred and Seventy-Nine Voice Approval of Military Training.

BY CAPT. HENRY J. REILLY.

The first day and a half test on preparedness has produced 781 votes. In several cases a number of people signed the same ballot by pasting to it a strip of paper with their names. Two votes, one from a man and the other from his wife, were the only negative ones. Of the 779 votes in favor, 361 were on lists of males in which the details as to marriage and children were omitted; 109 were from unmarried males; 120 from married males without children; 180 from married males with male children; five from unmarried females; six from married females without children; and six from married females with children.

The 180 fathers have 298 male children; the six mothers have eight male children. A number of the married without children expressed the hope that they in the future would have boys to be trained.

One veteran of the war with Spain added to his ballot that his three male children have all had military training.

Shows Interest in Test.

The interest felt is shown by the following quotations selected from a large number of letters accompanying the ballots:

E. A. Z.: "I believe there is as much logic in voluntary taxation as in voluntary military service. How long would we permit men to refuse to pay taxes simply because they did not want to?"

W. H. C.: "I have four sons ready and raised to be soldiers in time of need."

W. R.: "I am very strongly in favor of universal service, first, for defense, and because the only fair way; second, for the physical and moral training; third, for the development of true patriotism and an appreciation of our government and country; fourth, for the beneficial influence such education will have on politics."

A. B. P.: "I have lived abroad, though of American birth, and have seen the benefits derived from universal service. I am heart and soul for the movement, as it will be the mental, moral, and physical salvation of a nation sunk deep in the torpor of indifference, materialism, and gross pleasure seeking."

Others Favor Preparedness.

C. W. McK.: "Am for it absolutely. Served three years in the civil war and was wounded twice. I have three sons and three grandsons."

H. A. C.: "I am very heartily in favor of military training for all boys, regardless of any prospective need for their service as soldiers."

C. N. L.: "Am voting yes because we need training in discipline. The theory of individualism has taken discipline from the schools, and there is but little left in the home. Also because recent events teach that the nation which exacts service receives more loyalty from its citizens than the one which gives all and exacts nothing."

The Rev. H. W. C.: "The boy must be taught to protect his country as well as to receive benefits from it; to give to it as well as to get from it. He must be taught that we Americans are one and gold is not our God; that he who does not love his country enough to die for it is not fit to live for it."

Wants Sentiment of Women.

While the votes of the 300 married men undoubtedly in many cases also expressed the sentiments of their wives, THE TRIBUNE would like to hear from the women directly, particularly the mothers of boys.

Mrs. B. B., in voting yes, wrote: "It is the hope of the race. I believe every girl should receive industrial and domestic training."

Mrs. J. A. H. and Mrs. R. A. L., in voting yes, wrote: "We talk preparedness everywhere to pacifists and other white corpuscled animates. If women's votes are to spread cowardice, keep them from having them."

The question of universal military training should be of paramount interest to every mother of a boy because, if not adopted, the time will come when her son will have to go to war untrained, improperly equipped and supplied, and improperly led.

In other words, without such a system the first large war, and no workable plan has been devised to avoid war, will see thousands of young Americans needlessly slaughtered in vain attempts to resist a well prepared foe.

VOTE YOUR VIEWS

And Mail to Chicago Tribune or Leave in Business Office.
Postcards Also Counted. Ballots Furnished on Written or Personal Application.

I believe in making all young men who are physically and mentally fit liable for military training before reaching the age of 21.

I believe that such a policy would not only produce the force of trained citizen soldiers necessary for the nation but would reduce the criminal rate, produce a higher type of manhood, and level class distinction by training the poor and rich alike in the higher duties of citizenship.

Name..... Sex.....

Married or unmarried..... Number of male children.....

Street and No.....

City and State.....

PENROSE DELEGATES LEAD IN PENNSYLVANIA PRIMARY.

Governor Brumbaugh Is Himself Chosen, but Loses in His Fight Against Senator's Power.

Philadelphia, Pa., May 17.—In the Pennsylvania primary election contest United States Senator Boies Penrose was victorious in the most determined effort that has ever been made to overthrow his leadership of the Republican party.

A majority of the seventy-six delegates elected to the national convention are Penrose men, and a new state committee was chosen that will elect him a member of the Republican national committee to succeed Henry G. Wasson of Pittsburgh.

Incomplete returns indicate that Gov. Brumbaugh, running ahead of his ticket, was apparently elected a delegate at large to the national convention.

In the campaign the Penrose element favored an uninstructed delegation, while the Brumbaugh faction advocated the election of delegates pledged to vote for the popular choice of the voters as the party's presidential candidate.

Hughes Leads in Vermont.

Montpelier, Vt., May 27.—Returns from the Republican presidential primaries held yesterday had been received today from only three counties, Rutland, Chittenden, and Caledonia. These showed 1,780 votes for Justice Charles E. Hughes and 788 for Theodore Roosevelt. It was said returns from the state generally would not be received until tomorrow. President Wilson was unopposed in the Democratic primaries.

WILL NOT ACCEPT WILLIAMS

Senator Lewis Says Nothing Has Occurred to Change Mind on Postal Job.

Washington, D. C., May 17.—[Special.]—Senator Lewis announced today that he expects to have another conference with President Wilson soon over the appointment of Dixon C. Williams as postmaster at Chicago. The senator said nothing had arisen which would lead him to permit Mr. Williams to be confirmed and he hopes that at his conference with the president another man can be agreed upon for the office.

"GOV. DUNNE OUT OF RACE" RUMOR STIRS CANDIDATES.

Illinois Congressmen at Washington Discuss Report—Williams After the Nomination.

Washington, D. C., May 17.—[Special.]—Members of the Illinois delegation in congress spent most of today discussing vague rumors that Gov. Dunne will not be a candidate for renomination.

According to several members of the delegation, a rumor has been current for several weeks that immediately after the national convention concludes its labors at St. Louis Gov. Dunne will make a public announcement that personal matters compel him not to seek a renomination or reelection.

Those who say he will do this insist that it is not because he fears defeat, but because of the ill health of his wife, and his own personal desire to withdraw from active politics.

Congressman at Large Williams is carrying on a long distance campaign for the nomination.

Charles C. Craig, a justice of the Illinois Supreme court, is another who is considering making the race, according to several of the congressmen.

ROGER'S MARCHERS TO WEAR GREEN CARNATIONS, MAYBE.

Picking a Costume to Make St. Louis Take Notice Causes Divided Opinion on Floral Color.

When Roger C. Sullivan's boosters, 1,000 strong, march down the boulevards of St. Louis on June 14 they expect to cause some stir with a floral decoration many of them propose to wear on their coats. It is a green carnation.

The question of clothes was decided yesterday at a meeting of the Cook county managing committee. Each marcher will wear a blue suit, straw hat, and sport a walking stick and a carnation. Everything went along smoothly until the carnation was reached. The managing committee thought a red carnation would set the outfit off in just the proper style.

"How about a green carnation?" inquired James M. Dalley, shoving out a prominent under lip.

WILSON DELAYS NAVY BILL TILL JUNE MEET ENDS

Defense Sincerity Questioned; Seeks to Save Democrats' Faces, Charge.

[BY A STAFF CORRESPONDENT.]

Washington, D. C., May 17.—[Special.]—President Wilson's instruction to the house naval affairs committee not to call up the naval appropriation bill before the Democratic national convention is held has again raised the question as to the president's sincerity of motives with respect to increasing the national defenses.

Republican members of congress insist Mr. Wilson is not sincere in his statements to the people in which he has advocated a navy inferior to none in the world.

"If the president means that," said Mr. Britten of Chicago today, "why has he ordered the naval bill to go over until after the convention? Why doesn't he take some action to hasten its passage and why doesn't he do something so that at least one battleship or one submarine authorized by congress during his administration will be completed within his administration?"

Facts Shown in Inquiry.

Mr. Britten's question, followed by an inquiry among Democrats and at the navy department, developed these facts:

1. The president has urged the naval program be delayed in order to save the faces of the little navy Democrats by providing party instructions at St. Louis calling for their support of the Daniels five year program.

2. Not a single battleship or submarine ordered by congress since Mr. Wilson was inducted into office will be completed before March 4 next unless congress specifically directs the administration to hasten the work on them.

3. But for the election of a Democratic house in 1910 the navy would not now be wallowing around third or fourth place among the navies of the world.

Democrats Balk Program.

But for the opposition of the Democratic house in the Sixty-second congress the United States would now have two battle cruisers. The general board has pronounced the lack of battle cruisers the navy's most serious defect.

With regard to these facts Democrats in the house today admitted that the president had solved an embarrassing problem for them by asking that consideration of the naval bill go over until after the Democratic convention.

With respect to the assertion that not a single battleship or submarine ordered by congress since March 4, 1913, will be completed before March 4, 1917, the records of the navy department and congress are as follows:

The act of congress of June 30, 1914, the first naval bill passed under the Wilson administration, provided for three battleships, six destroyers, and eight submarines.

The contract for the first battleship was let Nov. 9, 1914. The probable date of completion, according to Admiral Taylor, chief of the bureau of construction, is Nov. 9, 1917—eight months after the close of the Wilson administration next year. The second battleship is expected by Dec. 1, 1917, and the third one by June 1, 1918. It is being constructed at a government navy yard.

Up to date not a single one of the six destroyers ordered by congress in 1914 has been completed. Admiral Taylor expects them all to be deliverd by Jan. 1 next.

Also up to date not a single one of the eight submarines ordered in 1914 has been completed. The first one is not expected until April 18, 1917, exactly one and one-half months after Mr. Wilson's term will expire.

The act of congress of March 3, 1915, provided for the construction of two battleships, six destroyers, two seagoing submarines, and sixteen coast defense submarines.

Delay in Other Branches.

None of the destroyers or submarines is expected to be completed before the expiration of Mr. Wilson's term. Neither of the battleships, according to Admiral Taylor, will be completed before 1919, two years after the expiration of Mr. Wilson's term.

According to the testimony of Secretary of the Navy Daniels, Admiral Taylor, the chief of construction, and Admiral Benson, the chief of operations, the administration has done absolutely nothing to hasten the work.

The records of the department also show that after the outbreak of the European war Secretary Daniels did not urge congress to increase the navy and that congress, both branches of which are Democratic, instead of following the general board's recommendation for four battleships, on March 3, 1915, seven months after the war broke out, authorized the construction of only two battleships, whereas the previous year it had authorized three.

ALABAMA MOOSE FOR T. R.

State Convention Instructs Delegates to National Convention to Vote for Colonel.

Birmingham, Ala., May 17.—The Progressive state convention today indorsed Theodore Roosevelt for president and elected delegates to the national convention.

Fifth Floor

THE HUB
Henry C. Lytton & Sons
N. E. Cor. State and Jackson

Golfers' Apparel

Lustrous, iridescent golf suits in ox blood, meadow green, and cool amber shades, impregnable to sun rays; suits are richly silk lined, coat sleeves lined with taffeta silks, every suit with knickers and long trousers, at..... $30

Iridescent Suits With One Pair Trousers, $25

Scotch tweeds, homespuns, and cheviots, complete assortments, with and without 2 pair trousers, $12.50 to $30

Knit Golf Vests, with silk sleeves at $8.50 | Golf and Sport Coats, all colors, at $8 to $10

The new Knitted Sport Coats, plain and Norfolk styles, odd sizes, $3.50 to $4.75

Everything in Sportsmen's Outdoor Apparel

ADVERTISE IN THE TRIBUNE. SUBSCRIBE FOR THE TRIBUNE ADVERTISE IN THE TRIBUNE.

AMERICA'S PROUDEST TROPHIES

The electrification of 440 miles of main line of the Chicago, Milwaukee & St. Paul Railway between Harlowton, Mont., and Avery, Idaho, across the Belt, Rocky and Bitter Root Mountains, which form the Great Continental Divide, and the digging of the Panama Canal, stand linked as the greatest engineering achievements of this generation.

The Canal ushers in a new era of ocean travel. *"St. Paul"* electrification heralds a new era in transcontinental railroading—mastering forever the stupendous obstacles of the mountains—carrying traffic over the massive barriers with comparative ease and with pronounced saving in cost—decidedly improving train operation—practically eliminating all trouble from cold and snow—making mountain travel clean and mountain vistas clear.

While the ships at Panama have but 85 feet of altitude to surmount, the giant electric locomotives of the *"St. Paul"* must climb mile-high over the Great Continental Divide. Being the world's most powerful electric locomotives, fed with limitless energy from mountain waterpower, they haul with ease the all-steel *"Olympian"* and *"Columbian"* and the long heavily loaded freight trains—a thing unbelievable to that generation of men who considered these mountains an eternal barrier to commerce.

CHICAGO
Milwaukee & St. Paul
RAILWAY

The accomplishment of the first extensive main line electrification in the world is but another item in the long list of achievements of *"The St. Paul Road"* in improving railroad transportation. When arranging your next trip to the Pacific Northwest consider well the many travel advantages individual to this railway.

Booklet giving full particulars of "The St. Paul's" electrification and its advantages free upon request.

Ticket Offices: 82 West Adams Street, Marquette Building (Telephone Harrison 6162, Automatic 680-326) and Union Passenger Station
C. N. SOUTHER, Gen. Agent, Pass. Dept., 315 Marquette Bldg., CHICAGO

CELESTINS
VICHY
Owned by and bottled under the direct control of the French Government
Natural Alkaline Water

Used at meals prevents Dyspepsia and relieves Gout, Indigestion and Uric Acid.

Ask your Physician

Note the Name
CELESTINS

Responsible Company

desires to meet several gentlemen with $2,000 to $3,000 capital to invest, to complete attractive land deal, likely to show large profits.

Address L P 97, Tribune

"Lower Gas Bills"—No. 9

Gas Company's Proposal to the City

1. Give us permission to make and sell "heat unit" gas instead of obsolete and expensive "candle power" gas.
2. We, in turn, will put into effect immediately a schedule of rates materially lower than present rates.
3. This lower rate schedule will be subject to further revision when our property is valued, and can always be revised at any time by the properly constituted authorities.
4. Present gas rates *must be increased* unless we are permitted to make and sell "heat unit" gas. We can prove this to anybody's satisfaction.

Gas Bills Can Be Reduced NOW

Gas rates in Chicago will continue to be higher than they need be—because gas consumers will continue to be at the mercy of Oil—just as long as the gas company is forced to make antiquated, obsolete "candle power" gas.

For "candle power" gas, oil is required. We buy oil where we can get it in sufficient quantities, at the lowest price we can get. The advance in oil has raised the manufacturing cost of "candle power" gas more than the business can be reasonably expected to bear.

Higher rates for "candle power" gas will be necessary unless this unnecessary cost burden is lifted—an unnecessary burden because "candle power" gas is unnecessary for any modern purpose. Action upon our proposal to the city council will remedy this.

The Open Door to Lower Gas Rates, NOW!

Permission to make and sell "heat unit" gas, which requires no oil, will bring *immediately* lower gas rates for home consumption and every other purpose. Additional reductions will follow for these reasons:

It is an established business fact that increase in volume of sales, without corresponding increase in manufacturing and distributing costs, permits reduction of the selling price.

In Chicago, the volume of gas sales cannot be increased much among domestic consumers. The industrial field, where gas may be used for new purposes and in larger quantities, offers the only outlet for larger volume.

This larger volume can be had if the city will let us make and sell "heat unit" gas on the basis we have proposed, for that will permit and promote larger industrial use of gas.

The manufacturing cost per 1000 feet will then be less. The larger volume can be handled without material increase in the cost of distribution. These economies together will permit *additional* rate reductions to *all* consumers.

"Why This Advertising" and "Tell Manufacturing Cost"

QUESTION—By R. C. Goldblatt, 562 E. 50th Place: Why this extensive advertising, which certainly is charged to the consumer of gas?

ANSWER—It is the most effective and economical means of placing all the facts before all the people so that speedy action may be had.

QUESTION—By N. H. Cary, 243 W. 35th Street: How can you prove that "heat unit" gas will lower gas bills when you do not know the cost of making "heat unit" gas? Give actual cost of "heat unit" gas. Give actual cost of "candle power" gas.

ANSWER—Manufacturing cost of "heat unit" gas is expected to be about ten cents per 1000 feet below average cost of 22-candle power gas. For the first three months of 1916, manufacturing cost of "candle power" gas has been 34.56 cents per 1000 feet.

Write Us What YOU Think of These Gas Questions

If the above is not perfectly clear to you, ask us the question that puzzles you. The answer will be in one of these advertisements, which appear every Tuesday and Thursday in this paper.

Address Department B, Peoples Gas Light & Coke Company, and watch for the answer. If you have missed any of these advertisements—this is No. 9 of the series—they will be sent you on request.

The Peoples Gas Light & Coke Company
Peoples Gas Building Telephone Wabash 6000

FIVE BALLOTS WITHOUT CHOICE OF M. E. BISHOP

Dr. C. B. Mitchell of Chicago Third in List; M. S. Hughes of Pasadena, Cal., Leads.

Saratoga Springs, N. Y., May 17.—Although five ballots had been taken up tonight the Methodist Episcopal general conference had not been able to elect any of the seven new bishops, determined upon by the conference yesterday. On the fourth ballot the Rev. Matt S. Hughes of Pasadena, Cal., who headed the list of candidates with 454 votes, lacked 76 of the necessary two-thirds majority.

Another Pacific coast minister, the Rev. Adna W. Leonard of Seattle, Wash., was in second place with 439 votes.

President Herbert Welch of Ohio Wesleyan university was well up among the leaders, as were Charles B. Mitchell of Chicago and Chancellor Franklin Hamilton of the American university, Washington, D. C. All of them had been among the first ten of every ballot.

Votes for 262 Men.

On the first ballot votes were cast for 262 different individuals, or more than half the ministerial delegates in the conference. Comparatively few of this number, however, received more than 100 votes. The upper ten on the first ballot were Dr. Thomas Nicholson, secretary of the board of education; Charles B. Mitchell, Matt S. Hughes, Chancellor Hamilton, Adna W. Leonard, President Welch; President Ezra S. Tipple of Drew Theological seminary, Madison, N. J.; Charles C. Locke; William F. Oldham, secretary of the board of foreign missions, and Joshua Stansfield of Indianapolis, Ind.

The second ballot showed but slight changes in the positions. Mr. Mitchell dropped from second to fourth place and the positions of Dr. Locke of Los Angeles and Secretary Oldham were reversed. Each of the upper ten received more votes on the second than on the first with the single exception of Mr. Stansfield of Indianapolis.

Dr. Hughes Forges to Front.

Dr. Hughes forged to the front on the third ballot and Dr. Nicholson dropped to sixth place. Mr. Leonard was second. Chancellor Hamilton remained in third position. Mr. Mitchell was fourth, President Welch fifth, and President Tipple, Secretary Oldham, and Dr. Locke in seventh, eighth, and ninth places respectively.

The fourth ballot was further from election than the third, as the high men lost materially. Secretary Oldham, however, gained sixty-eight votes, which placed him in sixth position. Although suffering a loss of twelve votes, Dr. Hughes remained in first place.

It was predicted by delegates who have attended many quadrennial conferences that several more ballots would have to be taken before any candidate would be able to poll a two-thirds vote.

The balloting will be continued without respite until all seven new members of the episcopacy are elected.

SAYS WOOER PERILED HER.

Girl of 18 Asserts Cousin Got License and Threatened Marriage or Death.

Miss Julia Manaster, 18 years old, of 3644 South Park avenue, appeared before Judge Kearns yesterday and expressed fears for her life on account of the threats which she said were made to her by a cousin, David Manaster of 1949 North Robey street, whose arrest she caused.

"He secured a marriage license without my knowledge, and has been calling me on the phone daily threatening to kill me unless I marry him at once," testified the girl.

Manaster denied he threatened to kill his cousin. He told the judge he loved Miss Manaster. The case was continued until this morning.

Mrs. Franklin MacVeagh
Died May 17, 1916.

Mrs. Franklin MacVeagh

MRS. MAC VEAGH DIES AT CAPITAL

Wife of Former Secretary of Treasury Succumbs to Long Illness.

Mrs. Emily Eames MacVeagh, a long time Chicagoan and the wife of Franklin MacVeagh, secretary of the treasury under President Taft, died yesterday at her residence in Washington.

Her health had been failing for several years, due to an accident when she slipped and fell in a bathtub in her residence at 1400 Lake Shore drive, and it was largely on account of this and in the hope that the change of climate would prove beneficial that Mr. MacVeagh changed their residence permanently to Washington.

Her illness became acute several days ago, and her son, Eames MacVeagh, was called to Washington last week. Mrs. Frederick S. Eames, her sister-in-law, is also in Washington.

Mrs. MacVeagh was a daughter of Henry F. Eames, pioneer banker of Chicago and for many years a dominant figure in the old Commercial National bank. He left his daughter shares in this institution now said to be worth $1,000,000.

For many years Mrs. Mac Veagh was a leader in Chicago society, and there was perhaps no other hostess in the city who had entertained so many world celebrities.

NEWS PURELY PERSONAL.

DR. T. F. LAM, a distinguished Chinese scholar, is in San Francisco awaiting the departure of the steamer which will carry him to China, where he will offer his fellow countrymen an alphabet which, if adopted, he said, would revolutionize the written language of China.

SECRETARY OF WAR BAKER approved the awards for designs for the Francis Scott Key monument to be erected on Fort McHenry reservation, near Baltimore.

COL. JOHN BIDDLE of the engineer corps, stationed at Baltimore, has been appointed superintendent of the West Point Military academy to succeed Col. Clarence P. Townsley.

PROF. ELIE METCHNIKOFF, the famous bacteriologist, who is head of the Pasteur institute, is seriously ill.

PRESIDENT WILSON accepted an invitation to go to Hodgensville, Ky., Sept. 4, to take part in exercises marking the formal presentation to the federal government of the farm on which Abraham Lincoln was born.

WILL TAKE DOWN BARRIERS ROUND BABY DOROTHY?

Zone of Quiet Which Angered Neighbor Probably to Be Removed Today.

Dorothy Constance Lauferski is better. She's almost well.

Thousands will receive the news with relief today, for she is the 14 months old prize winning baby around whom a zone of quiet was thrown several days ago when pneumonia threatened her life. Interest in her condition has not been confined to the neighborhood of the zone at Indiana avenue and Sixtieth street, for it spread throughout the city and across the city limits when it became known that a neighbor had demanded the abolition of the zone.

The neighbor recovered from his attack of bad temper, and now the barriers keeping traffic where the child lies probably will be removed today.

Temperature Goes Down.

Dr. Julius Hess, who has been attending her, said that her breathing had become easier and her high temperature seemed to be going down steadily. She also drank milk. If the improvement continues, it will not be long before she on the way to complete recovery.

In order that she might have more air the child's crib has been moved into the parlor, where three windows are kept open by Dr. Hess' orders. With her night and day, except for occasional snatches of sleep, are her mother, Mrs. F. M. Lauferski, and her maternal grandmother, Mrs. Eliza Neumann. A few visitors have been admitted to the sickroom, but they have not been allowed to talk while there.

Mother Is Grateful.

"I am so grateful for the sympathy shown us," said the mother. "Everybody has been so kind."

"My baby has been so strong and healthy that her sickness has worried us more than it might have if she had not been strong. Dorothy is what the doctors call an outdoor baby. We always have believed in fresh air and the bringing up she has had gave Dorothy strong lungs. That perhaps has kept the pneumonia from being fatal."

Detective Finds Roomer Dead.

Julius Mullie, a butcher, was found dead in his room yesterday by Detective Sergt. M. G. Ryan, at whose home he roomed, at 802 West Forty seventh street. One gas jet in his room was open. It is believed that he ended his life.

BAPTISTS SHOW GREAT INCREASE

Reports Indicate a Large Part of Five Year Program Is Ended.

DIVIDE ON ONE ISSUE.

Minneapolis, Minn., May 17.—The five year program adopted last year, calling for 1,000,000 new members by baptism, a $2,000,000 endowment for retired pastors and missionaries, $6,000,000 for educational work, and $5,000 American missionaries, has made marked progress during the last few months, according to reports submitted to the northern Baptist convention today by the general committee in charge of the program.

Applause greeted the reading of the reports, which showed 106,791 accessions by baptism to the church, "an increase of 21,763, or 25 per cent, above the previous year."

Big Gain in Endowment.

The proposed $2,000,000 endowment for retired pastors and missionaries increased from $295,513 to $779,455, the educational endowment was increased by $2,373,568, and results in other branches of the work laid out by the program are correspondingly encouraging, the reports declared.

Attendance at the opening session today was larger than at any previous meeting in years.

It was decided to postpone until tomorrow the report of the efficiency committee on the proposal to merge the missionary activities of the American Baptist Publication society and the American Baptist Home Mission society, the two major societies of the church.

Tells Secession Threat.

Judge C. T. Lewis of Toledo, O., member of the committee, declared officers of the publication society had threatened to secede or obtain an injunction if the convention forced an amalgamation. He read a letter containing such a threat, but withheld the writer's name. The committee's report will merely recommend that all home missionary work be directed by a single organization.

The matter was classed as "one of the three big problems before the convention" by President Shailer Mathews of Chicago, in his annual address.

AUTHORS MAY JOIN LABOR.

New York, May 17.—The Authors' League of America, of which Winston Churchill is president and Theodore Roosevelt vice president, is considering the advisability of affiliating with the American Federation of Labor, it was announced here tonight. The proposition will be submitted to a vote of the full membership, which comprises virtually all the authors of prominence in the country.

EDITOR HELD AFTER QUIZ ON GIRL'S NARCOTIC DEATH.

New York Clipper Writer Arrested Following Inquest Over Body of Miss Farley, Drug Victim.

Lester Rose, editor of the vaudeville and burlesque department of the New York Clipper, was arrested yesterday and booked as accessory to the murder of May Grace Farley, whose death in the New Bradford hotel April 21 resulted, it is charged, from an overdose of narcotics.

This action followed the inquest at which Rose admitted he had called to see the girl the night before she was found dead in her room.

Albert Bower, who, hotel attaché declared, came with Rose and was seen leaving Miss Farley's room, is being held at the Wheaton jail on a charge of violating the Harrison anti-drug act. He refused to give testimony.

The discovery that Miss Farley, who was 20 years old, had died from narcotics created a sensation at the time because federal authorities were in the midst of an investigation of the south side "dope ring."

Dr. William H. Sage, deputy collector of United States internal revenue, broke into Rose's room in the Warner hotel at Thirty-ninth street and Cottage Grove avenue and found a jar of "cooking opium" concealed in a pin cushion.

Rose yesterday declared that he had called to see the Farley girl upon a telephone request about some pictures which were to be used in the New York Clipper.

Auto Strikes Student.

Louis Meier, medical student at the University of Illinois, was severely injured yesterday when struck by an automobile at Congress and Honore streets. The machine did not stop.

Your Spring House-Cleaning should not be confined to beating rugs and scrubbing floors. Clean out the accumulated "toxins" that come from heavy Winter foods that clog the liver and lower the muscular tone and vitality of the body. Eat **Shredded Wheat Biscuit** with fresh berries or other fruits and green vegetables. Get back to Nature. Shredded Wheat will bring the bounding buoyancy of new life and vigor. Contains all the goodness of the whole wheat grain. Nothing so strengthening, health-giving and satisfying. Made at Niagara Falls, N. Y.

Courtesy of New York Tribune.

4-Day Fishing Trip

(OVER DECORATION DAY)

to the

LAKES of WISCONSIN

SPECIAL TRAIN will leave Chicago 6:00 p. m., Friday, May 26, arriving at the fishing grounds in the heart of the Great North Woods in time for breakfast. Returning, arrive Chicago 9:00 a. m., Wednesday, May 31.

Be Sure and Get This Benefit of the Year's Best Fishing Without Loss of Time From Business.

CHICAGO NORTH WESTERN LINE

Make your Sleeping Car reservations today

Ticket Offices: 148 S. Clark St.

(Tel. Randolph 4221) and Passenger Terminal, Madison St., between Canal and Clinton Sts.

NW4203

SILVERWARE

Gifts That Endure

A Large and Comprehensive Stock

Goods Moderate in Price

EW gifts carry so much of the wedding sentiment as do those of silver.

None are more interesting, more enduring or more intimately associated with the family life.

SPAULDING & CO. OFFER ONE OF THE LARGEST AND MOST COMPREHENSIVE STOCKS OF STERLING SILVERWARE IN AMERICA.

The collection contains not only some of the finest handwrought, the most artistic and the richest silverware in the country, but also embraces a large assortment of worthy designs excellently made and most moderate in price.

Spaulding & Co.

Goldsmiths, Silversmiths and Jewelers

Michigan Avenue at Van Buren Street

CHICAGO

GLORIA'S ROMANCE

Miss **Billie Burke**

Presented by George Kleine — *By special arrangement with F. Ziegfeld, Jr.*

GLORIA'S ROMANCE

Supported by HENRY KOLKER

A Motion Picture Novel By Mr. & Mrs. RUPERT HUGHES

At the Studebaker

Theatre today you will find the second chapter of "Gloria's Romance"—"Caught by the Seminoles." In this interesting chapter you'll see winsome, captivating Billie Burke as Gloria. You'll see her in the camps of the Seminole Indians—*real* Seminoles as they live today in Florida. You'll see the quaint customs of the Indians—their peculiar dress—their mode of living. Around all this the Hughes' have deftly woven the thread of romance. Go see this delightful work of film literature. These factors assure you entertainment of the highest quality: The star, Miss Billie Burke; the supporting cast, headed by Henry Kolker; the authors, Mr. and Mrs. Rupert Hughes; the producer, George Kleine.

Today—

Jones, Linick & Schaefer's

STUDEBAKER THEATRE

Michigan Boul. near Van Buren

Continuous 11 A. M. to 11 P. M. Daily. All Seats 25c.

Watch for the Story in the Chicago Sunday Tribune.

Cheapest Power in the World

40,000-60,000 HP.

On the West Coast of Norway.

Delivered as threephase alternating current. 25 cycles, available from 1918. Excellent harbor, always free from ice. Conditions very favorable if 40,000 HP. taken at once. Only serious proposals direct from consumers will be considered. Letters to be marked "Waterpower 1918" and addressed to "M. K. 11," care of S. Gumaelii Annonce-Bureau, Stockholm, Sweden.

TO CLOSE OUT

Real Estate

Syndicate at a

Double Section Subd.

will soon offer for sale at

About **Half Value**

12 30 foot Residence Lots
4 Belmont Business Lots
3 Choice Corners

Watch for sale day. Call for advance information.

E. B. KENDALL & CO.
62 W. Washington St.

RESORTS—FOREIGN
Ocean Travel.

AUSTRALIA

NEW ZEALAND—SOUTH SEAS

Via Tahiti, connecting at Wellington for Sydney and Australian Ports.

Sailings from San Francisco, May 24, June 21, July 19 and every 4 weeks. Rates, Illustrated booklet, UNION S. S. CO. OF NEW ZEALAND, LTD. Gen'l Office, 673 Market Street, San Francisco. Or Local S. S. and Railroad Agencies.

TOBEY Polish

(Made and guaranteed by the Tobey Furniture Co.—Chicago and New York)

is what the experts in the famous Tobey shops use. It cleans easily and quickly; preserves the life and beauty of the surfaces. Five sizes, 25c, 50c, $1, $1.75 and $3.

At all dealers

RESORTS—FOREIGN
Ocean Travel.

FABRE LINES To Azores & Lisbon Naples; Marseilles

K. W. KEMPF, General Western Agent, 139 North La Salle Street

ADVERTISE IN THE TRIBUNE.

RESORTS—FOREIGN
Ocean Travel.

THE OLD RELIABLE
CUNARD LINE
ESTABLISHED 1840

*ASCANIA—Twin Screw, 18,000 tons displ't
Sails May 20—Montreal-London, via Falmouth
*ANDANIA—New Tw. Scr., 20,000 tons displ't
Sails May 30—New York-London, via Falmouth
†CARPATHIA—Tw. Screw, 21,000 tons displ't
Sails May 23, June 24—New York-Liverpool
*ALAUNIA—New Tw. Scr., 20,000 tons displ't
Sails May 27—New York-London, via Falmouth
CAMERONIA—Tw. Screw, 18,000 tons displ't
Sails May 27, July 1—N. Y.-Liverpool and Glasgow
ORDUNA—New Tw. Scr., 22,000 tons displ't
Sails June 3, July 8—New York-Liverpool
*AUSONIA—Twin Screw, 18,000 tons displ't
Sails June 6—Montreal-London, via Falmouth
TUSCANIA—New Tw. Scr., 20,000 tons displ't
Sails June 10—N. Y.-Liverpool and Glasgow
CALIFORNIA—Tw. Screw, 18,000 tons displ't
Sails June 17, July 15—N. Y.-Liverpool and Glasgow
†PANNONIA—Twin Screw, 18,000 tons displ't
Sails June 17, Aug. 5—N. Y.-London, via Falmouth
*Ships marked † carry Cabin Passengers only.
†Ships marked † carry Cabin and Third Class.
ROUND THE WORLD TOURS
For rates and further particulars apply to
THE CUNARD STEAMSHIP CO., LTD.
CUNARD BUILDING
S. W. Corner Dearborn and Randolph Sts., Chicago
Telephone Central 3921

SOUTH & EAST AFRICA BY
Finest and Fastest Vessels to
UNION-CASTLE LINE
SOUTH AMERICA
†COLOMBIA & CENTRAL PORTS | From Panama
†PERU & CHILE
BRAZIL & RIO DE LA PLATA—From Europe
Tours round South America, $460 up.
†CENTRAL AMERICA P. S. N. C.
NEW SERVICE between Panama and Salina Cruz, Mex., and intermediate ports. Excellent passenger accommodation.
*The Royal Mail Steam Packet Co.
†The Union-Castle Mail S. S. Co., Ltd.
‡The Pacific Steam Navigation Co.
The Nelson Line.
HENDERSON & SON, Gen. Agts.
230 S. La Salle St., Chicago.
Or Any Steamship Ticket Agents.

AMERICAN LINE
American Steamers
Under the American Flag
New York—Liverpool
Philadelphia.....May 20 | St. Louis..May 27
White Star Line
New York—Liverpool
Lapland.....May 21 | Baltic.....June 3
APPOINTMENT OFFICE
P. C. BROWN, Western Passenger Agent
34 NORTH DEARBORN STREET
Telephone Randolph 6054. Assn. 41-181.

BARBADOS, RIO DE JANEIRO, SANTOS, MONTEVIDEO AND BUENOS AIRES
SOUTH AMERICA
LAMPORT & HOLT LINE
Steamers sail regularly from New York to above ports, are especially designed for travel in the tropics. Rates & Details, General Agts., Hoboken, N.J.
B. J. REDDINGTON, 120 So. Clark Street.
J. S. LOWITZ, 120 So. Clark Street.

HOLLAND AMERICA LINE
128 N. LA SALLE ST., CHICAGO.
Sailing Under Neutral Flag.
NEW YORK to ROTTERDAM via FALMOUTH
Twin Screw Sailings. Carry U. S. Mail.
N. Amsterdam..May 31, noon | Rijndam June 17
The Orient is Open

AMERICANS TAKE WILD RIDE OVER MOUNTAIN PASS

Bulgar Chauffeur Is Daredevil Driver—Deserted Battlefields Passed.

This is the thirteenth of a series of articles by Mrs. Mildred Farwell. Another will appear tomorrow.

BY MILDRED FARWELL.

[Copyright: 1916: By The Tribune Company.]

On the road of the Serbian retreat—on either side marshes and flat land, behind them the mountains—long lines of ox carts were moving slowly along. At last came the much desired flour for the army—the drivers, most of them Mohammedans in peasants' clothes with rough turbans wound round their heads, walking beside the oxen, as day after day they had walked for months—on the long trek from Bulgaria.

Trenches, mere scoops in the ground and hastily thrown up mounds of earth, showed where the Serbians had made their stands, and every few hundred feet were skinned (the hides are valuable) carcasses of animals—horses and oxen, with great dogs like Eskimo huskies tearing silently at their flesh, who raised their eyes and stared at us as we passed.

At Prelep, a brown town—brown with the brown of mud and of Bulgarian faces and uniforms—we wound our way through narrow streets, mere alleys of open booths, to lunch in a filthy inn, the best the places afforded. We shared our food with the officer in charge and some of the soldiers.

America was as usual the topic of conversation. One of them had a brother in New York who owned a moving pitcure show.

Meet Bulgarian Reserves.

Afterward we started up the Baboona pass, the much fought over Baboona, supposed by the Serbians to be impregnable. In the low foothills we passed, sitting on the ground, some old men in queer out of date uniforms like our continental soldiers of green with yellow collar and cuffs, the Bulgarian reserve taking a rest.

In a thick mist we crawled our way up the mountain through a region of low bushes, the moisture on them frozen into glittering ice by the cold. When the chauffeur stopped to mend a tire he and the other soldiers calmly repaired it on the edge of the precipice, behind them a drop of hundreds of feet. The Serbian prisoners breaking stones glanced up at us suspiciously, their faces sullen and fierce under the Serbian caps—no resignation there.

They did not know that a friend was passing. Through the mountain air so still and clear you could hear a German motor grunting and coughing its way up the far side of the pass. At the top the mist had cleared away and we saw the road loop after loop like a whip lash—hundreds of them lying below us.

Wild Ride Down Mountain.

The blue figures of an Austrian transport train—some of the soldiers with the red fez—Austrians from Bosnia and Herzegovina were toiling up it, horses straining, men swearing, our chauffeur, gayly humming a little Balkan tune, charged them like a knight of old.

We went down the mountain in series of leaps, full speed ahead to a hairpin turn—a sudden stop with grinding brakes just as we had almost pushed part of the Austrian army over into the valley below, and on again at full speed to the next corner.

War automobiling is a sure cure for nervousness. After it is over that chauffeur is coming to America. Heaven help the man who employs him.

At dusk we had one of our innumerable breakdowns in front of a lonely Bulgarian outpost. Sacks of flour were stacked high beside it. When we opened the door a shaggy figure in a long hooded mantle of homespun started up out of the gloom—a comitage guard. He lowered his bayonet when he saw Bulgarian uniforms and the officer in command of the post hospitably invited us in.

We sat on his bed—several officers grouped around us, very interested in who and what we were. A soldier brought Turkish coffee. They were so bored and lonely that they were broken hearted when we would not stay for dinner.

Thick and Thin Bulgarians.

The other correspondent, Capt. Tsenoff, the officer in charge of us, and I walked down the road. We had become great friends with Tsenoff, who was a thin Bulgarian. I divided them into two classes—thick and thin—oriental and Slav.

The moon had come up and we sat down on the parapet of a Roman bridge. In the distance was a sound like our western coyotes barking and yapping. Tsenoff stopped whistling Wagner—he had been educated in Austria.

"Have either of you a pistol," he asked. "I left mine in the motor." Neither of us had. We thought he was joking.

"Then we had better walk on," he said, "it is a dog pack and they are really dangerous."

We limped into Velles on three tires through the dim bulks of hundreds of German transport automobiles drawn up by the roadside. Not a bed to be had, every corner taken for the soldiers. Mackenson and his chief of staff, Von Seckt, had arrived.

Why it is one never hears the name of Gen. von Seckt out of Germany? In their army he is considered one of if not the cleverest men they have.

Messenger to Bring Baggage.

The German station commandant—in each of the conquered towns there are two—one Bulgarian, one German. This one was a blond Oberammergau type, said there was a telegram for Frau Farwell, "Your luggage will arrive in charge of Lieut. —— tomorrow," signed by the German intelligence officer at Monastir.

We spent most of the night at Velles in the red cross rest station, only two walls of the railway station were left from the Bulgarian bombardment, soldiers asleep on the floor and on the racks around the walls intended to hold stretchers.

We pushed the general's relations away from the only table and annexed it ourselves. The Bulgarian station commandant had come in and we dealt out chicken legs from our basket to him and some of the cleaner soldiers. The other correspondent with his feet on the stove beside those of a bright eyed little Bulgarian in a captain's uniform was deep in conversation. I heard the captain say he had been a "hobo" in America for two years.

Brigand Quiet Looking Man.

"The life I led there," he went on, "was very like my comitage life here in the Balkans. I ought to know, I am Kajonoff."

The commandant nodded. Capt. Kajonoff is a real comitage. For twenty years one of the most feared we had. We stared at him—was that quiet little man the noted Bulgarian brigand? In a gentle voice he told us how he had spent months with his band, hidden in the highest and most inaccessible parts of the mountains—descending on the villages when he needed food, to plunder or terrorize the peasants into joining the Bulgarian church.

"When we had money, we lived in Sofia in the winter," he said. "The government could not recognize us officially, but every summer we crossed the border separately, going softly, softly carrying our guns. If anything moved in front of us we killed it first before it could kill us."

A military train puffed up and the commandant helped us into a grain car. Not to be outdone in politeness by the Germans, he afterwards brought my luggage himself on its second stage from Velles o Scopije.

Sit on Floor of Car.

The train crawled along at a snail's pace. We spent three bitter cold hours sitting on the floor of the car. The light of a candle stuck beside us shining on the white wool clothes of the general's peasant relatives huddled in the corner—on the sleeping faces of the soldiers and the figure of Kajonoff swaying back and forth. Standing up, he took cat naps leaning on his sword.

Dawn was just breaking when we reached Scopije. The soldiers shouldered our luggage and we walked single file up the tracks. The line was choked with transport headed toward Solonique—all the necessities for an army—many flat cars full of parts of machinery—one of bicycles.

At the hotel Capt. Hsenoff routed two Austrian officers out of their beds and Miss Troyan and I dead for sleep, crawled gratefully into them.

(To be continued tomorrow.)

EMPLOYERS UNITE IN ORGANIZATION TO OPPOSE LABOR

Speaker Declares Government Laws Chasten Instead of Encourage Business.

New York, May 17.—Declaring that there is a necessity for a more composite expression of the opinion of business men and employers respecting national and governmental policies affecting the development of the country's industrial possibilities, the National Association of Manufacturers approved today the organization of a national business men's association to which every employer of labor would be eligible.

No Encouragement to Business.

James A. Emery, general counsel of the association, in an address on "The General Legislative Situation as Affecting Industry," declared that in the last decade "the tendency of legislation has indicated a dominant governmental belief that in the making and executive administration of law, it has been more important to chasten business than to encourage it."

The speaker declared that the "anti-trust acts" passed by the last congress were "inspired, shaped, and pressed" by the representatives of nonindustrial constituents. The same situation was true of the present congress.

Assail Tavenner Bill.

Characterizing the Tavenner bill now before congress as a "vicious" deterrent to efficiency in government departments, the association adopted resolutions condemning the bill and urging congress to defeat it in its "present form or in the still more reprehensible shape of a rider to any appropriation bill."

JUDGE BALDWIN 'LOCKED UP'

Jurist Shuts a Door, Lock Springs, ad He Is Held Prisoner in His Court Through Lunch Time.

Judge Jesse Baldwin was virtually a prisoner in his courtroom for one and one-half hours yesterday. At the noon recess he entered the courtroom to procure a document. When he tried to reënter his chambers he discovered the spring lock had caught and he had no key. Doors leading to corridor had been locked by bailiffs. It was 2 o'clock before Bailiff Daniel Oberg roturned and opened the doors.

Unidentified Man Found on Tracks.

The body of an unidentified man, about 45 or 50 years old, was found on the tracks of the Chicago Junction railroad at Forty-second and Robey streets yesterday.

ESCAPED MANIAC FELLS HUSBAND, TERRIFIES FAMILY

Demands Money, Then Little Girl, but Mother Sternly Protects Her Children.

A man who from his own statement is believed to be an escaped patient from the insane asylum at Kankakee entered the home of Isaac Berland, a painter, at 2323 Taylor street early yesterday, beat Berland into unconsciousness with the butt of a revolver, and held Mrs. Berland and her eight children from administering to the wounded man for three hours at the point of a revolver.

The man, failing to find money, threatened to attack Mrs. Berland's 9 year old daughter, but finally yielded to the mother's entreaties and left.

Berland was removed to the county hospital, where an operation was performed for skull fracture. Physicians say he will die.

FOUR REALTY DEALERS HELD ON SWINDLE CHARGE.

Mrs. Mary Donnelly, a Widow, Declares They Fleeced Her Out of Property on South Side.

Jessie Devit of 2717 East Seventy-sixth street, a broker, and Samuel Weiser, a real estate dealer, at 109 North Dearborn street, were arrested yesterday on a charge of operating a confidence game. They were arrested on a warrant sworn out by Mrs. Mary Donnelly of 9739 Exchange avenue, a widow.

A short time previous to the arrest two other real estate brokers were arraigned on a similar charge. They are Samuel Chanson, 76 years old, with offices at 39 South Halsted street, and Franklin Faueau of 9246 Anthony avenue. Their cases were continued until May 24.

Mrs. Donnelly told the detectives that the men had fleeced her out of a piece of property on the south side.

BEAUTIFUL SILVER
makes a perfect
WEDDING GIFT
for it is one of the most important features of the home where the mistress takes pride in her table and its appointments.

The Sterling quality and chaste design of PEACOCK SILVER make it your logical choice whether selecting a gift or articles for your own dining room.

C. D. PEACOCK
ESTABLISHED 1837
State and Adams Streets

MURAD
THE TURKISH CIGARETTE

Think you can't get a good cigarette for less than 25 Cents?
Try Murads!

Think the cigarettes you've been smoking can't be beat?
Try Murads!

Think NO cigarettes can be as good as we say Murads are?
ALL RIGHT!
But *Try* Murads!

Judge for yourself—Compare Murad with any 25 Cent Cigarette

REMEMBER—Turkish tobacco is the world's most famous tobacco for cigarettes.

Everywhere Why?

S. Anargyros
Makers of the Highest Grade Turkish and Egyptian Cigarettes in the World

MORE MICE for the Same Money

United profit-sharing coupons with family books
Consumers Company
Phone Wabash One

MILLIONS
of capital, perfect equipment, skilled labor, and scientific organization, cannot, alone, produce a great piano.

Development through generations, traditions, and a real musical atmosphere are absolutely essential.

The Chickering
more than any other instrument, can assert these advantages. For nearly a century it has been preeminently THE GREAT AMERICAN PIANO.

Always progressive, CHICKERING & SONS first introduced the SMALL GRAND. It is remarkable in volume and tone quality, occupies no more space than an upright, and costs but a trifle more.

Permit us to mail you a diagram, showing how easily it can be accommodated in even the smallest rooms.

BISSELL-WEISERT PIANO COMPANY
Fourth Floor—Fine Arts Building
410 South Michigan Avenue

EDUCATIONAL

INTERLAKEN SUMMER CAMP MID-JUNE TO SEPT. 1ST.
Where boys grow brown and strong and develop the moral fiber of manhood. 200 acres of woods and meadow. Land sports, hikes, and camping amid the sand dunes. Boating, fishing, swimming. Ponies. Boys build their own huts, their own boats—have opportunity to "make things" in wood, iron, brass and copper in the famous Interlaken School Shops. Interesting experiences of haymaking, threshing, harvesting on the Interlaken 500-acre farm. Registered dairy herd. Sheep. Land and water fowl. A summer's recreation plus responsibility for useful work. Leadership and initiative developed through "Boy government" under trained men counselors from the Interlaken School—where boys learn by doing. No extra charge for tutoring. Address Director of Camp, Box 128, Rolling Prairie, LaPorte County, Indiana, or Mr. W. L. Colby, 4201 Ellis Ave., Chicago. Phone Kenwood 4375.

LEARN GREGG SHORTHAND
THE SYSTEM OF RESULTS
Begull any week. Day and night courses. Positions secured. Individual progress. Reasonable tuition. Get catalogue today. Telephone Randolph 6040.
Gregg School 6 N. Michigan Ave., Chicago, Ill.

LEARN FRENCH FOR $7.50
GORDON-DETWILER INSTITUTE
600 Fine Arts Bldg. Annex-Room 13. Telephone Harrison 4864.

EDUCATIONAL

The Home of the
BOY-BUILDERS
DAKOTA, ILLINOIS.
In the Country

All-summer camp and vacation school for boys from five to fourteen. Enter now or any time. The Junior Citizen—every boy 100% worth while, physically active, mentally alert, morally clean and well balanced. Tenting, hikes, drills, tutoring, music. Moderate expense, no extras.
Chicago Office, 1125 Stevens Bldg., Central 343.

PREPARE FOR LAW
Instruction and review of high school subjects for students who expect to enter Law, Medical, Dental or other schools. Evening sessions. Classes begin April 1 and May 1. Tuition reasonable. Call and see secretary for full particulars. HAMILTON PREPARATORY SCHOOL, R. 800, 119 W. Madison St.

STAMMER NO MORE
Come to me for quick, permanent cure. Individual instruction a specialty. Investigate. The Hatfield Institute for Stammerers, 160 North Dearborn St., Chicago, Ill.

EDUCATIONAL

MADAME CAUBERT
recently of Paris,
Will Give a Course of Instruction at the
School of Domestic Arts and Science
6 North Michigan Avenue
In "Moulding," a new method of cutting and fitting dresses without the aid of patterns or block system.
First time in Chicago. A rare opportunity. Join classes at once.
Other classes starting June 1st in all branches of Cooking, Sewing and Millinery Making. Telephone Central 8180 and 8181.

CAMP TOSEBO Oconomowoc Wisconsin
Under the management of Todd Seminary for Boys, Woodstock, Illinois. Here amid healthful surroundings boys are led "in wisdom's pleasant ways" to become good American citizens. For full particulars address
NOBLE HILL, Woodstock, Illinois.

WANTED—BOYS who want to Earn Their Way Through Good Commercial Course. Write for Full Particulars, Call or Address Y. M. C. A. Institute, 19 South La Salle St.

For Summer School Book
Write A. W. Harris, President
825 Northwestern University Bldg., Chicago

BURRES' TACTICS HINT A BLOW AT SISTER'S STORY

Possible Impeachment of Nun's Matters Case Testimony Seen in Queries.

BY CAROLYN WILSON.

The question of possible impeachment of Sister St. Celestine was brought up in various parts of the cross examination yesterday of Dr. L. C. Emile Beroard, witness in the Matters baby case before Judge Thomson.

Grounds apparently were laid by Attorney Burres through the testimony in the cross examination of Dr. Beroard in which the doctor admitted he had discussed the purpose of his Chicago trip last fall with the sisters, and that Sister St. Celestine had understood he was going to swear that Irene was Mrs. Matters' own child.

This is contrary to Sister St. Celestine's statement that she did not know why the physician was going and did not talk the matter over with him, other than to come to the understanding that he was going to testify to the operation he had performed on Mrs. Matters the morning of the alleged birth of the child.

Calls Motherhood Impossible.

The most important testimony of the day was that of Dr. Edward Byrne of Ottawa, who testified that after giving the anesthetic to Mrs. Matters at the time of the operation alleged to be for the purpose of producing the marks of childbirth, he made an examination of her. This showed, he said, it would have been impossible for Mrs. Matters to have given birth to a child at the time stated by the defense.

As usual, the courtroom was filled with women. This time there was an addition in the form of a little baby, who whined and cried in the young mother's arms, but mother was far too interested in the revelations of the trial to take the child out.

Some sharp clashes between counsel which led to laughter in the courtroom and the unambiguous reproval of the judge, enlivened both morning and afternoon sessions.

Attack on the "Menace."

"Is it true that you go to THE TRIBUNE every day to read the Ottawa papers?" asked Attorney Burres of Dr. Beroard, but this was struck out.

"Have you read any newspaper articles attacking the hospital?"

"Yes, sir, in the Menace in Ottawa."

"Plans for your trip to Chicago were made while Sister St. Celestine was in the room?"

"Yes, sir."

Q.—You talked the matter over, then, with the sister? A.—Yes, sir.

Q.—Is it against the law to practice curettement in Canada? A.—No, sir.

Q.—Did you tell the sister you were coming down to testify about this operation in order to save your license? A.—No, sir.

Q.—Did you tell her you were going to testify as to the birth of the child? A.—Yes.

Q. [with distinctness and hesitating to give it importance]—Did you tell her you were going to testify that Irene was the daughter of Mrs. Matters? A.—Yes.

Reads Probate Record.

In the redirect examination Prosecutor Ramsay read two questions from the record in Probate court, which it was insisted in spite of objection had been "run up to and quit" by the defense, and these seemingly lessened the object somewhat.

Attorney Burres started in his questions with a withering tone to his voice, "Well, now then, Mister Doctor, Capt. Louis Charles," and would have continued if he had not been interrupted by counsel and judge.

"This little woman," began her counsel again.

"I object to the characterization," said Attorney Ramsay.

Attorney Burres turned around on his opponent. "Well, I could call you a little man, I guess" he drawled.

The judge interposed with: "This talk between counsel must stop. I'm going to take other measures if necessary. I don't want to, but I shall."

Inquiry Into "Slum Army."

Judge Flanagan yesterday continued until May 19 the case of Mrs. Louise Moran, wife of "Gen." Frank Moran of the Volunteer Slum army, 707 Quincy street, charged with disorderly conduct, and directed the police to make a thorough investigation of the activities of the representatives of the "army."

CAN'T BEAT "TIZ" WHEN FEET HURT

"Tiz" for sore, tired, puffed-up, aching, calloused feet or corns.

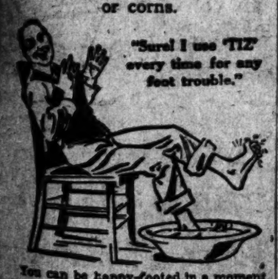

"Sure! I use 'TIZ' every time for any foot trouble."

You can be happy-footed in a moment. Use "Tiz" and never suffer with tender, sore, burning, blistered, swollen, tired, aching feet. "Tiz" and only "Tiz" takes the pain and soreness out of corns, callouses and bunions.

As soon as you put your feet in a "Tiz" bath, you just feel the happiness soaking in. How good your poor, old feet feel. They want to dance for joy. "Tiz" is grand. "Tiz" instantly draws out all the poisonous exudations which puff up your feet and cause sore, inflamed, aching, sweaty feet.

Get a 25 cent box of "Tiz" at any drug store or department store. Get instant foot relief. Laugh at foot sufferers who complain. Because your feet are never, never going to bother or make you limp any more.—Advertisement.

POOL GOES DRY

No Union Park Bathing This Summer Because of Building of New Tank.

ONE oasis in the congested west side is to be dry this summer. But the drought is to be a temporary one.

It is the wading pool at Union park. The destruction of the pool has begun, and residents of the district, miles from the lake and a great distance from any sort of a pool, feared that the one recreation spot for hundreds of children was to be eliminated.

When no satisfaction could be secured from Alfred C. Shrader, superintendent of the park, some of the fathers took their protest to THE TRIBUNE. Shrader gave THE TRIBUNE no more satisfaction than he did residents of the districts. Edward Mullen, one of the west park commissioners, asserted, however, that the pool is to be displaced for a larger swimming pool with shower baths and a shelter for dressing.

Shrader refused to offer any information and hung up his receiver when asked if water would be provided for the children.

"The old pool was dangerous," said Commissioner Mullen, "and there was no shelter for the children. The park is in a congested district, and we want to give the people out there a real breathing spot with a good swimming pool. They will be more than satisfied when it is finished.

"Shrader is annoyed by so many people asking questions. That is probably the reason he acted as he did."

Mr. Mullen said it would be several months before the work is completed.

DEMAND FOR PAY STOPS CABARET PROSECUTIONS.

Ettelson Refuses to Recompense Harry E. Smoot for Conducting Cases of Violations.

State's Attorney Hoyne has held that as cases brought on the Sunday closing law would not have materialized had not Mayor Thompson ordered the law enforced, the state cases brought against the cabarets by the Juvenile Protective association should be handled by the city administration. Harry E. Smoot appealed to him to be appointed special assistant to prosecute the cases. Mr. Hoyne said Corporation Counsel Ettelson could appoint him if he saw fit. Mr. Ettelson told Mr. Smoot yesterday he could take charge of the cases. Then Mr. Smoot asked for pay and the wheels stopped.

Mr. Ettelson said he thought the association intended to pay the attorney's fees and referred the matter back to Mr. Hoyne.

"It seems to me," said Mrs. Joseph T. Bowen, president of the Juvenile Protective association, "that Mr. Hoyne is to be criticized for this state of affairs. Our association cannot afford to pay Mr. Smoot for the time that will be required by these cases. It should not be called on to meet the expense of prosecuting state cases which should be prosecuted by the state's attorney's office. Personally I should like to see enough pressure brought to bear so the state's attorney's office would prosecute them."

MAY BE ISLAND PRESIDENT.

Chamber of Deputies of San Domingo Elects Carvajal for the Chief Magistrate.

SAN DOMINGO May 17.—The chamber of deputies today elected Federico Henriquez Carvajal provisional president of the republic. It is expected that the senate will confirm the appointment.

ELTING WITNESS ON COBB'S PART IN KELLOGG MIX

Daughter's Attorney Wants to Know About Activity of Man Who Got $25,000 Check.

Activities of Walter F. Cobb, beneficiary under the will of Mme Sarah H. Kellogg, were the center of attraction yesterday in Judge Windes' court, where Mrs. Lois Kellogg, Mme. Kellogg's daughter, has brought suit to have her mother's will set aside. With a series of searching questions concerning Mr. Cobb's actions, John S. Miller, attorney for Mrs. Kellogg, laid a foundation for the complainant's charge that attempts were made to prejudice Mme. Kellogg against her daughter.

Victor Elting, for a long time Mme. Kellogg's lawyer and confidential adviser, was the witness at whom Mr. Miller directed his questions as to Mr. Cobb's activities in April, 1914, when Mme. Kellogg learned that her mental competency was questioned by her daughter. Mr. Elting had been placed on the witness stand by Walter L. Fisher, representing the beneficiaries who are opposing Mrs. Kellogg's efforts to break the will.

Intimates Undue Influence.

In cross examining Mr. Elting, Mr. Miller intimated several times that Mr. Cobb, the husband of Mme. Kellogg's niece, and other beneficiaries were inimical to Mrs. Kellogg and exercised influence to prejudice the interests of the daughter and to obtain money from the mother for themselves. Mr. Miller laid especial stress upon a letter which Mr. Elting received from Mrs. Kellogg in California under date of April 14, 1914, and which questioned Mme. Kellogg's mental competency.

This letter Mr. Miller coupled with one from Mme. Kellogg written in Chicago under date of April 19, 1914, showing that the older woman was aware of her daughter's apparent beliefs. Mr. Miller questioned Mr. Elting at length concerning Mr. Cobb's presence in Chicago during April. The testimony showed Mr. Cobb was in town from April 6 at least until April 23, when he received a check for $25,000 from Mme. Kellogg, ostensibly for services he had performed for her.

Wants to Know Who Told.

"Do you know if anybody, and if anybody, who, disclosed to Mme. Kellogg her daughter's opinion of her mental condition?" Mr. Miller asked.

"No, I do not," Mr. Elting replied. "I know only that I did not."

"Can you think of any avenue of information except Mr. Cobb by which Mrs. Kellogg's letter of April 14 may have reached Mme. Kellogg?" Mr. Miller insisted.

"I should say that Mr. Cobb was the most likely avenue, but I have no recollection whatever," the witness replied.

Mr. Miller then questioned Mr. Elting on the $25,000 check given Mr. Cobb.

"Mr. Cobb met with financial reverses the preceding winter," Mr. Elting explained. "He told me that he had performed many services for Mme. Kellogg in the past without receiving any compensation. Later, I learned that she had given him a check for $25,000. Although I had the power of attorney for Mme. Kellogg, I told him that such a transaction would have to be carried out with her in person."

Mr. Elting also described an interview he had with Mme. Kellogg on May 6, 1914, just before she left for California to join her daughter. On that occasion, he said, he learned that Mme. Kellogg had received a telegram from her daughter, stating that if she came to California she would have to place her affairs in Mrs. Kellogg's hands. Two years previously Mme. Kellogg had revoked the power of attorney given her daughter.

Mr. Elting also told of the codicil to the will. By this codicil, which also is contested by Mrs. Kellogg, an additional life estate in $60,000 is given Miss Bertha Belden, one of the beneficiaries under the main will. The witness described how, on information from Mr. Cobb, he drew up the codicil on Nov. 9, 1912, and, after questioning Mme. Kellogg regarding her wishes, submitted it to her for her signature.

'Lady Lois' Laughs at Her 'Beaux.'

The beaux of Mme. Kellogg's granddaughter, known as "Lady Lois" or "Little Lois," also figured in some correspondence read, to the amusement of the girl, who was in court taking notes for her mother.

"Lady Lois has two beaux," one of Mme. Kellogg's letters read. "She's taffy."

"Lady Lois" laughed outright at the reading of these sentences.

STILL AT WORK ON THEORY DICKERSON WAS SLAIN

Detectives Declare Body of Young Merchant May Have Been Carried to Spot After Crime.

Although Coroner Herbert C. McMillager of Kenosha, Wis., has definitely ascribed the death of Leonard R. Dickerson of Chicago to accident, Burns detectives employed by the family are still working on the theory that the young man was murdered.

The body of Mr. Dickerson, who was secretary of the Wilson-Jones Loose Leaf company, was found Tuesday morning beside the tracks of the Chicago and Northwestern railroad about five miles north of Kenosha. Mr. Dickerson had attended a prize fight in Kenosha Monday night.

"Despite Coroner McMillager's verdict," said D. W. Ahern, manager of the Chicago office of the Burns Detective agency, "we are determined to go to the bottom of this matter. We are advancing with three theories:

"That Dickerson was thrown from the train in a fight, that he fell from the train, or that he was murdered and carried to the spot where his body was found."

Up a Tree!

"Miss Brown won't be down today." And twenty letters in her note book! No one else can read her notes. So breathe hard—and re-dictate. That's just one of the penalties of clinging to the out-of-date shorthand method. With the

Edison Dictating Machine

(made by Edison—installed by Barnes)

your living voice is recorded on the cylinder. Any stenographer can "take the letters off." Why not be fully posted? Call Barnes, Randolph 6732. Or write. No obligation.

Edwin C. Barnes & Bros
Edison Bldg., 72 W. Adams St.

TEACHERS ROUSE CLUBWOMEN TO CROWDED ROOMS

Central Committee to Call Attention of Parents to Congested Schools.

A central committee of high school teachers' organizations has been formed to work up feeling about the crowded condition of the high schools. A series of letters are being prepared, which will be sent to women's clubs and other organizations. The first letter reads:

Something is wrong with our public schools. Parents are not pleased with the progress made by their children. Business men are loud in their complaints as to general deficiency in fundamentals. The public is vaguely dissatisfied. Teachers recognize and acknowledge that there is just cause for this dissatisfaction. Few know the actual conditions in the schools, the conditions which make the teachers unable to meet the demands of modern times.

Personal care for school children is an impossibility today because of overcrowding. Overcrowding is the rule, not the exception. The congestion, moreover, is greatest in those grades where its effect is most disastrous.

The letter is signed by Charles H. Stillman, chairman; George W. Tanner, Marion Lyons, Margaret Snodgrass, Hedwig Hochbaum, Florence Hall, Amanda Geigley, C. C. Willard, and W. T. McCoy.

Rebuild Salary System.

Supt. John D. Shoop and Dr. Peter C. Clemensen, chairman of the committee on adjustments of the board of education, are going to reconstruct the salary schedules of school teachers during the next few weeks. The aim is to eliminate the various complaints of small groups and individual teachers. In the future, if the schedules are adopted by the board, an increase in the salary of any one group, no matter how small or how large, will automatically raise every other group.

It was the hope of Dr. Clemensen that the full committee could arrange the new schedules. So many matters were brought to the trustees for adjustment, however, that it was voted to turn over the difficult job to the chairman and the superintendent.

"We have enough complaints here to keep the committee busy for three years," said Dr. Clemensen. "It seems that nearly every teacher in the system has a grievance of some kind, and they have brought them all to this committee."

Many Subcommittees Aid.

To clear up the work Dr. Clemensen appointed numerous subcommittees to handle individual cases and report to the full committee. He did not confine his appointments to his own committee, as there were too many cases needing attention, but selected trustees from the entire board.

The committee raised the salary of Martin Schmidhofer, supervisor of German, from $3,100 to $3,500.

GIN COMPANY'S SUIT STARTS

Gordon Concern Charges John C. Righeimer Refilled Bottles with Inferior Goods.

Hearing of the suit of the Gordon Dry Gin company against John C. Righeimer was begun yesterday before Master in Chancery C. B. Morrison. The Gordon company is asking for an injunction restraining Righeimer from refilling Gordon Dry Gin bottles, as it alleges he has been doing.

Joseph Brand of the bureau of protection of trade-marks of the wine and spirit trade, and Montagu La Montagne, vice president of E. La Montagne's Sons of New York, testified that bottles had been refilled by Righeimer with an inferior brand of gin and sold as Gordon's.

The case was continued until May 25.

CHICAGO ELECTRIC

The best built Electric in America

THE sales of Chicago Electrics for this year are more than double that of last season. Not only do the new Edison models radiate distinguished smartness, but the service records of Chicago Electrics for continuous, satisfactory performance are unmatched. Chicago Electrics remain in their owners' hands longer than any other make—because they serve them better.

IMMEDIATE DELIVERY MAY BE HAD

Walker Vehicle Company

Chicago Salesroom: 2700 Michigan Avenue Calumet 3000

Evanston Branch: 1013-15 Davis Street Evanston 481

Factory: Thirty-ninth and Wallace Streets

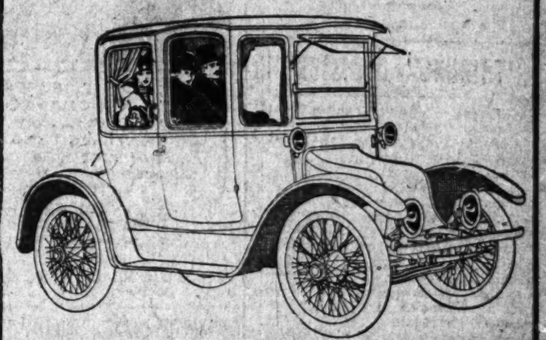

Krumbles

The New Whole Wheat Food with the *Delicious Flavor* originated by the Kellogg Toasted Corn Flake Co.

THE dainty little miss of the household knows how good KRUMBLES is—the new *all-wheat* food with the delicious flavor.

Krumbles is the *whole* of the Wheat, cooked, "krumbled," and delicately toasted—and as everyone knows, there is nothing more nourishing and wholesome than whole wheat, especially when the Krumbles method makes it a joy to eat.

In the *WAXTITE* package—10c. Look for this signature.

Children like Krumbles and it Builds them up

W. K. Kellogg

Vacations West

GLACIER is the park of big sights—scenic thrills. You will marvel at the majesty of its mountains, their trails to Skyland—enchanting colors of lakes and flower-filled valleys. You'll find real honest-to-Pete Indians at Glacier National Park—the picturesque and friendly Blackfeets. Hunt with a kodak for bear and mountain sheep. Go horseback or afoot through the mountain passes. Motor through the park—ride in launches on the lakes. Stop at modern hotels-in-the-forest. Swiss chalets—tepee camps. Rates are reasonable. Vacations $1 to $5 per day.

Glacier National Park

Vacation Paradise

But here's the way you get biggest value in a vacation tour. *See all three great National Parks on one Glacier Park ticket.*

Take the BURLINGTON

Go via the Mississippi River Scenic Line—"Where Nature Smiles 300 Miles"—straight to Glacier Park. Returning, take in Yellowstone—the land of geysers, with an endless variety of view-thrills. Then see Rocky Mountain National-Estes Park—a Nature-picture wonderland. Beginning June 10th, the Burlington offers low-rate vacation-excursion tickets with long limits and liberal stopovers. Let us help you plan a tour of the three parks or one. For information, literature or reservations, vacation suggestions, write, phone or call.

A. J. PUHL, General Agent, Passenger Dept.
141 So. Clark Street
Telephones: Randolph 3117, Auto. 589-860

See America FIRST WEST BEST

Burlington Trains Direct to All Three Parks

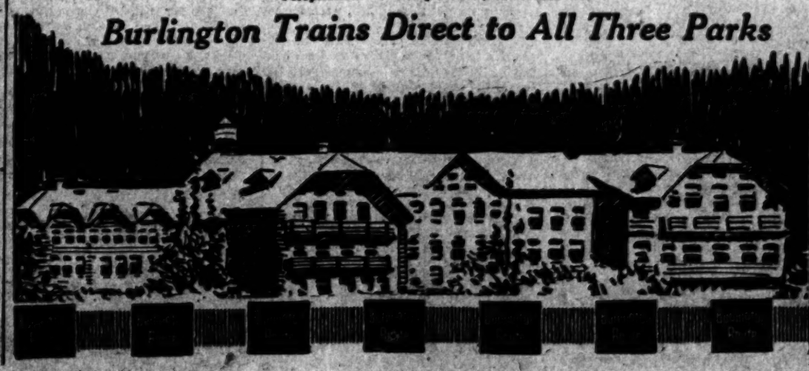

Burlington Route

REMEMBER—Turkish tobacco is the world's most famous tobacco for cigarettes.

EDUCATIONAL

ADAME CAUBERT
recently of Paris.
a Course of Instruction at the
ol of Domestic Arts
and Science
North Michigan Avenue
ng," a new method of cutting
dresses without the aid of pat-
ck system.
in Chicago. A rare opportun-
lasses at once.
sses starting June 1st in all
Cooking, Sewing and Home
Telephone Central 5185 and 5186.

TOSEBO Onekama Michigan
nagement of Todd Seminary for Boys.
ols. Here, amid healthful surroundings,
in wisdom's pleasant ways" to become
citizens. For full particulars address
HILL, Woodstock, Illinois.

ED—BOYS Who Want to Earn Their
h Good Commercial Course Pay
lars Call or Address YMCA
South La Salle St.

mmer School Books
A. W. Harris, President
stern University Bldg., Chicago

"HARD ON THE EARS" CLUB: Calliope.

A Wishbone Is More Bone Than Wish

LIFE'S LITTLE LIARS: "Banquet at 7:00 o'Clock Prompt."

HAMMER ASKS BOARD TO LIFT BAN ON WELSH

Sends Badger Commission Plea for Raising of Champ's Sentence.

"TRIBUNE" DECISIONS

At Buffalo—Johnny Dundee beat Johnny O'Leary (10).
At New York—Al Thomas beat Banty Lewis (10).

BY KNOCKOUT.

The action of the Wisconsin boxing commission in barring Lightweight Champion Freddie Welsh from fighting in the Badger state for four months drew a protest from an unexpected source yesterday. The action against the titleholder was based on his tardiness of half an hour in entering the ring at Milwaukee against Ever Hammer. Yesterday the blonde Chicago battler wrote a letter to the commissioners asking them to rescind their ruling against the champion. He based his appeal on fair play.

When the "comish" met to act on Welsh's case several charges were considered. Freddie was accused of using alcoholic stimulants in the bout which Hammer won. His manager, Harry Pollok, had splashed some water over a spectator from the Briton's corner in the heat of the combat. The chief affront, however, was Welsh's delay in entering the ring, due to a desire to make sure of the money guarantee which the promoters had made.

No Criticism of Ruling.

Hammer's sportsmanlike letter asked the withdrawal of the ruling because of the unnecessary humiliation afforded a champion and because he desired to do a good turn for the fighter who gave him his biggest boost on the climb to fistic fame by affording him an opportunity to show his wares in a match against the title holder. Ever stated that he was not framing his letter in a spirit of criticism of the commission, but from a desire to promote what good feeling is possible in a game of hard blows. The Chicago fighter's letter follows:

Walter O. Liginger, chairman Wisconsin state boxing commission, Milwaukee, Wis.:

Dear Sir: In regard to your recent ruling in the Freddie Welsh case I would like to ask as a personal favor that your commission rescind said ruling.

I may be out of order in asking your honorable body to grant my request, but in so doing I am only satisfying my desire to see fair play in this case. Any inconvenience I may have suffered through the tardiness of Welsh in not entering the ring on time I will cheerfully waive.

I feel as if Welsh gave me an opportunity to make a name for myself in my chosen profession. It would be ingratitude, indeed, on my part if I did not make an effort to save him from the humiliation and disgrace which your sentence has imposed.

I think that the commission has been misinformed as to there being liquor in Welsh's corner. I do not submit this letter as a criticism of the commission's action, but as my personal feeling in the matter. Sincerely,

EVER HAMMER.

Sherman Would Fight Hammer.

Joe Sherman, the south side lightweight, has been training on the quiet for two weeks, and his manager, Oscar Gutter, wants to secure a return match with Hammer. The bristling blonde got a shade decision over Sherman at the last Gary, Ind., show after the latter had been matched against Jimmy Anderson, the Indianapolis boxer. Anderson fell sick and Nate Lewis, who was matchmaker, nominated four or five other scrappers, one of them Hammer, for the consideration of Gutter. Ever was picked and made good in his first important bout.

GIBBONS TO ENTER RING HEAVIER THAN TED LEWIS.

New York, May 17.—[Special.]—Mike Gibbons ended a brief session of gymnasium exercises at the New Polo A. C. this afternoon, well within the 158 pound limit which he must make at 6 o'clock tomorrow night. Articles for his bout with Tex (Kid) Lewis in Madison Square Garden call for both to get on the scales at that time.

Lewis will tip the beam at seven pounds less when he enters the ring. Between 5 o'clock and ring time Mike expects to put on at least three pounds, so he will be about a 158 pounder in action, giving him a margin of an even ten over the Englishman.

Lewis is the under dog, not because of the difference in avoirdupois but on account of Gibbons' greater prestige. Lewis' followers are depending on his speed and activity to best the St. Paul man.

MITCHELL MAY BOX LEONARD

Milwaukee, Wis., May 17.—[Special.]—Richie Mitchell will get a chance to battle Benny Leonard or the winner of the Freddie Welsh-Charley White match, and possibly both, if he licks Charley when the pair meet at the Auditorium, May 29. Billy Gibson, who is engineering a scheme to take a number of American boxers to South America, wired Mitchell an offer Wednesday, and Mitchell tentatively accepted. They permit twenty round bouts down there. Mitchell will make the trip if he is assured a chance to battle for the title.

DUNDEE WINS OVER O'LEARY

Buffalo, N. Y., May 17.—[Special.]—Johnny Dundee of New York shaded Johnny O'Leary of Seattle, Wash., tonight in their ten round bout, according to experts at the ringside. O'Leary was two pounds heavier than the Italian, who weighed 130.

IT HAPPENS IN THE BEST REGULATED FAMILIES.

WHITE-WELSH FIGHT IN S. A. IS CLINCHED; BOTH ACCEPT TERMS

New York, May 17.—[Special.]—Nate Lewis, on behalf of Charley White, today agreed to the terms of the South American promoters for a twenty round bout between White and Welsh, to take place in Buenos Aires the middle of July. Billy Gibson, representing the promoters, agreed to post 50 per cent of White's guarantee in New York, the balance to be posted with the referee in Buenos Aires one week before the bout. Besides the purse White is to receive $1,000 extra for training expenses and three round trip tickets from Chicago.

Should the promoters for some unforeseen reason be unable to pull off the contest, they agree to forfeit the amount they have posted in America to White. Welsh's contract contains the same stipulations, and was satisfactory to him and his manager, Harry Pollok.

Gibson Named Stakeholder.

Gibson was agreed upon by all parties concerned as stakeholder. The South Americans agreed to post their money, which will amount to $17,000, by May 28. Part of this money goes as a forfeit for Jack Britton and Ted Lewis, who were matched to box today at the same carnival.

Moving pictures will be taken of the White-Welsh match and the promoters have allowed the boxers a 50 per cent interest. White and Welsh also were offered several lucrative theatrical offers, the same to begin with their arrival on South American soil. The fighters will sail June 17.

Not to Cancel Other Bouts.

Lewis, White's manager, will leave for Chicago tomorrow morning to prepare White for two contests before sailing. He meets Milburn Saylor May 25 at Cincinnati, and Ritchie Mitchell on May 29 at Milwaukee.

AD WOLGAST SCORES KAYO.

Salt Lake City, Utah, May 17.—Young Gilbert, a Salt Lake boy, was no match for Ad Wolgast, former lightweight champion. Wolgast knocked out the local boy in the sixth round with a left uppercut to the jaw. Wolgast announced he would claim the title at the end of the present month, if Welsh still refuses to meet him.

NAB WILLARD AS SPEEDER.

Boone, Ia., May 17.—[Special.]—Jess Willard, world champion, who is traveling with a circus, was arrested here tonight for speeding. He had left the performance in his big touring car and was "hitting 'er up" on a crowded thoroughfare. Willard left $5 for appearance today, but this morning was many miles away with his circus.

HAMMER BASEBALL LEADER.

Ever Hammer is one of the promoters of a new semi-pro baseball park that has been contracted for this week and which will stage its first game on Sunday. The new grounds are located at Southport avenue and Marianna street and were formerly known as Netzel park. A wooden fence and grandstand are being rushed to completion and will be ready on Sunday. Hammer is to play left field for the I. P. C., which is building the new park.

ILLINI VS. CHICAGO AT GOLF.

The University of Illinois golf team will play a match with the Maroon team at the Ravisloe Golf club tomorrow afternoon. The visitors, headed by John Simpson, champion of Indiana, have a strong quintet, the other players being Joe McDonald, the former Chicago prep star; Howard Walton, "Chick" Weems, and Frank White, former member of the Calumet High school team.

The Chicago team will be represented by Allen Loeb, junior champion of the Chicago District association; Lee Tabor, Charles Grimes, former western junior champion; John Donahoe of Joliet, and Ralph Davis of Chicago.

On Saturday the Illinois team will play Northwestern at one of the north shore courses.

Trio of Amateur Drivers Qualify Cars at Speedway

Qualifying speed trials for the amateur drivers who are to compete Saturday in the first race of its kind ever held under the sanction of the American Automobile association started yesterday at Speedway park. Frank Book, Detroit millionaire, was first to satisfy the judges with his Cadillac.

Weather conditions weer anything but favorable. A stiff northwest wind blew down the east backstretch and most drivers were content to sit back and wait for favorable weather today.

Three Pilots Qualify.

Besides Book, the others to qualify were A. A. Clemens with a Stutz and Count de Constant, an entrant in the dealers' race, who made the required speed in his Cadillac. Others on the track included Dr. Robinson Duff and William Robbins and his brother, C. H. Robbins, all driving Mercers. The Locomobile of Harold Scott was also on the track in charge of mechanicians, but the owner is on his way from New York and he will try out either today or tomorrow.

Andrew Ortmayer surprised the judges by sending his National around the track time after time at seventy-eight miles an hour. At the meeting of the contest board of the Chicago Automobile club last Monday his car's eligibility was questioned, owing to the fact that it is a 1913 model and original entry blanks called for 1914 vintage or better. His car, however, made the best time of all on the track during the day.

Stage Ten Mile Brush.

There was a ten mile brush during the afternoon between O. H. Yarnell with a Cadillac and Earl Leatherman in a Locomobile. It was one of the prettiest races since the practice work started, two months ago, neither of the cars being thirty feet apart during the entire race.

Those expected to qualify this afternoon are Dr. William Lett, Omaha millionaire; Dr. Robinson Duff, W. N. Robbins, C. H. Robbins, and F. C. Sawyer, Mercers; J. S. Thompson, Lacon, Ill., Stutz; E. C. Church, Cadillac; A. W. Bromsted, Mercer; Dr. J. A. Sadler, Delphose, O., Stutz; Patrick Kirby, Urbana, Stutz, and a National from Crawfordsville, Ind.

Dealers' Tryouts Tomorrow.

Contesting cars in the dealers' division include the Haynes of P. J. Ford, two Mercers of Al and Ed Schillo, the Cadillacs entered by C. H. Foster, a Hudson from Hammond, Ind., and other starters, which will qualify on Friday. The entries for both divisions close this evening.

In yesterday's tests the average for the three laps ranged from sixty-five to seventy-four miles per hour. The times caught were:

A. A. Clemens, Stutz ..... 1:33.8 1:32.1 1:47.0 65 m. p. h.
Count de Constant, Cadillac ..... 1:37.2 1:37.2 1:37.2 74 m. p. h.
Frank P. Book, Cadillac ..... 1:37.2 1:37.2 1:37.4 74 m. p. h.

The drivers will meet tonight at 8 o'clock at the Chicago Automobile club. Instructions will be issued and the rules gone over.

Vail Wants to Compete.

Ira Vail, the Brooklyn driver, who took third money in the Metropolitan trophy race at Sheepshead bay on Saturday, is anxious to enter his Hudson in the international sweepstakes, to be run at Indianapolis May 30 and the Chicago motor derby that will be held on the local board course June 10.

He has wired to the Hoosier race promoters for permission to make a post entry. If Vail is allowed to start Memorial day, he will be more fortunate than Ralph de Palma, who made a similar request, which was denied when Barney Oldfield refused to cast an affirmative vote for the Italian's Mercedes.

It is rumored in local racing circles that the Hudson factory is backing Vail in his speedway campaign and that his achievement at New York and the world's records established by Mulford with the same make of car have tempted the maker to seek more speed laurels.

After Cross Continent Record.

At the wheel of an Empire roadster and carrying a sack of United States mail, Bobby Hammond is now en route from San Francisco to New York in an attempt to establish a new record in the drive from the Pacific to the Atlantic seaboard.

Hammond has selected the Lincoln highway as his route and aims to make the trip in eight days or less. He left San Francisco at noon yesterday and is scheduled to arrive in Chicago late Sunday night or early Monday morning. He has permits from state governors and city officials to disregard all speed laws. Hammond is a veteran transcontinental driver, having been a contender in the historic New York-Paris race several years ago.

L. J. Leonard, chairman of the racing committee of the North Shore Motorcycling club, was notified yesterday that Chicago has been awarded the five and ten mile national championship events for 1916. These title races will feature the card of the meet to be held on the Hawthorne track May 28, 29, and 30.

LEACH WINNER IN PRESS GOLF

BY J. G. DAVIS.

Paul N. Leach of the Daily News won the May handicap of the Chicago Press Golf club, staged yesterday at the Wheaton Golf club. His score of 86 gave him possession of the trophy donated by John C. Eastman of the Chicago Journal.

Perley Boone of THE CHICAGO TRIBUNE and H. E. Stuckel of the Journal gave the winner a close run, each having scores of 87.

T. A. Ballantyne of the Daily News won the two wooden clubs presented by Arner Tollifson, the Wheaton professional, with low gross of 41-40-81.

Boone and Stuckel, who tied for second place, will play off for the Indestructo trophy, the loser getting the Wright and Ditson Birdie award. M. E. Coleman, who led the second flight, won the Arthur Boggs Booster trophy. D. J. Lavin winning a Hikemeter. J. G. Palmer and O. G. Lundberg tied at 106 and will play off for the Nonslice club. E. B. Fullerton led the fourth flight and won the Reach Paramount prize. Scores:

T. A. Ballantyne, News, 81 gross
P. N. Leach, News, 86.
P. H. Boone, "Tribune," 87.
H. E. Stuckel, Journal, 87.
R. G. Wyrick, Associated Press, 94.
R. A. Denham, "Tribune," 90.
J. G. Davis, "Tribune," 95.
Richard Lee, Examiner, 96.
E. S. Sheridan, "Tribune," 96.
M. E. Coleman, Associated Press, 98.
D. J. Lavin, "Tribune," 102.
Frank Carson, "Tribune," 103.
E. L. Powell, Associated Press, 103.
H. N. Schraudenbach, Examiner, 106; Stanley Hedberg, Associated Press, 106; P. D. Hammett, Drovers' Journal, 106; S. O. Burroughs, Herald, 106; J. G. Palmer, "Tribune," 106; O. G. Lundberg, "Tribune," 106; W. H. Mather, "Tribune," 106; W. E. Roderick, "Tribune," 110; Paul Cowles, Associated Press, 114; C. R. Stephenson, Associated Press, 114; F. E. Thomas, Associated Press, 115; Frank Armstrong, News, 116; E. B. Fullerton, "Tribune," 119; C. D. Hagerty, Associated Press, 128; J. A. Durkin, "Tribune," 134.

HERMANN PUTS UP TROPHY.

Oshkosh, Wis., May 17.—U. G. ("Sport") Hermann of Chicago has presented a trophy cup for the clay pigeon shooters of the Winnebago Gun club of this city. It is a cocktail shaker of the size and shape of a shrapnel shell. It will be awarded in a handicap tournament to start in June. Mr. Hermann has participated in several shoots here.

TURNERS TOP TEAMS IN NORWEGIAN MEET; DREYER HIGH WINNER

BY JACK PROCTOR.

Five thousand persons saw the Norwegian turners win the eleventh annual track and field championships of the Norwegian National league at Brandt park yesterday. The victors scored 37 points. Sleipner A. C. finished second with 13, and the Norge Ski club was third with 3.

Ed Dreyer of the Sleipner A. C. carried off individual honors and the Aid. Utpatel trophy by scoring ten points, the result of firsts in the 880 and two mile runs. E. Larson of the Turners was second with nine points, coming from first in the hop, step, and jump, second in the high jump, and third in the seventy-five yard dash. L. Anderson, also of the turners, was third with seven markers. Summaries:

75 yard dash—Won by F. Kornerud, N. T.; L. Peterson, N. T., second; E. Larsen, N. T., third. Time, :07 2-5.

16 pound shotput—Won by O. W. Carlin, N. T.; A. Olson, N. T., second; C. Torkelson, N. T., third. Distance, 38 feet 2 inches.

High jump—Won by E. Martinson, N. T.; E. Larson, N. T., second; L. Peterson, N. T., third. Height, 5 feet 2 inches.

880 yard run—Won by Ed Dreyer, Sleipner A. C.; E. Johnson, N. T., second; J. Carlson, N. T., third. Time, 2:40.

Hop, step, and jump—Won by E. Carsen, N. T.; L. Peterson, N. T., second; E. Johnson, N. T., third. Distance, 40 feet 1 inch.

Two mile run—Won by Ed Dreyer, Sleipner A. C.; ... Nicoll, Sleipner A. C., second. Time, 13:00.

COAST TRACK TEAM HERE.

The University of California outdoor track and field team passed through Chicago yesterday on its way to take part in the eastern intercollegiate at Harvard May 26 and 27. Following this event the team will start its homeward journey and will stop off in Chicago to take part in the western intercollegiate on Northwestern field June 3. The team is in charge of Coach Walter Christie.

ALMA RICHARDS IS INJURED.

Ithaca, N. Y., May 17.—[Special.]—Alma Richards, Cornell's great all around athlete, is incapacitated with severe strains of the groin. The chances of his competing for Cornell in the intercollegiate meet are just about even.

Joliet Soccer Fans Coming.

Five hundred supporters of the Joliet Steel team, accompanied by the steel works band of twenty pieces, are coming to see Joliet play the Chicago Americans in the final match for the Peel soccer trophy at Thirty-fifth street and Wentworth avenue Sunday afternoon. State Senator R. J. Barr will head the delegation. Fifteen hundred additional seats have been installed at the Bricklayer's field.

Arrange Tennis Tourney.

The Hamilton Park Tennis club will hold an open singles and doubles tennis tournament at its courts in Hamilton Park, Seventy-second street and Normal boulevard, May 27, 28 and 30.

WENDELL

a new "beauty" that'l make your eye twinkle with pleasure.

15c Each — Ide — 2 for 25c

COLLARS

"Known as the Best"

GEO. P. IDE & CO., Makers, TROY, N. Y.

Also Makers of Ide Shirts

NOTES OF THE GOLFERS

PLAY for the team championship of the Chicago High School Golf association will start Saturday morning at the Skokie club. This will be the first of a series of three matches, the second being set for May 27, probably at Hinsdale, and the third on June 3, probably at Flossmoor. Seven schools already have entered teams—La Grange, Oak Park, New Trier, University High, Evanston, Deerfield, and Proviso.

The first spring invitation tournament of the Excelsior Springs Golf club of Missouri will be held May 19 and 20.

Golf is a game of mistakes for most of us, and if an error creeps into the reportorial end of the game it is a case of a missed mental putt. Therefore be it noted that the four days' tournament of the Beverly club, open to members of the Women's Western Golf association, is to be held July 10 to 13, and not in June, as previously announced. The open tournament of the South Shore club, originally set for the middle of June, was postponed to June 21 to 24 because of the scarcity of caddies around the earlier date.

U. HIGH NET TEAM VICTOR OVER HYDE PARK PLAYERS.

University High tennis players won all four matches in a dual meet against Hyde Park on the victors' courts yesterday, but had to play overtime. Capt. Harry Vories of the winners beat Carver, the Hyde Park leader, 9—7, 9—7. In the second, Carver led at one time, five games to three, but Vories' fast play evened the games and allowed him to break through for a victory. Vories and Ed Weber, a cousin of Jimmy and Jerry Weber, former local prep champions, won hard fought sets from Carver and McCullough of Hyde Park in the doubles, 7—5, 7—5.

RACES AT JAMAICA TODAY.

New York, May 17.—The New York racing season will be opened tomorrow with the running of the Paumonok handicap at Jamaica, L. I. The event is for a purse of $2,500.

Notables at School Carnival.

Manager Joe Tinker, Packey McFarland, and Johnny Coulon are the headliners for the athletic carnival to be held on Monday night at St. Sebastian's school hall, Halsted street and Wellington avenue, for the benefit of the church fund. Wrestling exhibitions and other athletic contests are on the program. Circuit Court Clerk John Rainey will be announcer. The officials include County Clerk Bob Sweitzer.

HUEBNER WINS ILLINOIS TITLE IN RIFLE MEET

Northcott Tops Pistol Shots in Three Day Tournament.

BY KEENE GARDINER.

A. J. Huebner of the Willow Rifle club won the state rifle championship in the three nights' tournament which ended at the First Regiment armory last night. He registered 72 points of 75 in the fifteen shot event, five standing, five sitting, and five prone. W. P. Northcott of the Chicago Revolver club won the Illinois championship in the revolver competition, counting 177 of 200.

Troop A of the First cavalry copped the three men team rifle championship with 209 of 225 points. The Centennial Rifle club annexed the five men event with a total of 358 in a possible 375. The Sportsmen's club squad captured the five men revolver team title with a mark of 976 out of 1,000. Schurz High school won the prep event with a total of 420 for its five men.

Scores:

Individual rifle championship—A. J. Huebner, Willow Rifle club, 72; C. F. Westergaard, Willow Rifle club, 72; Dr. C. E. Sayre, Illinois Rifle association, 72; John Turner, First cavalry, 72; Robert W. Larke, Illinois Rifle club, 72; A. C. Guhl, Evanston Rifle club, 71; Peter Rosenwicks, company F, Seventh regiment, 69; Capt. C. M. Gale, First infantry, 68; Samuel Peterson, First infantry, 69; H. A. Clawson, Evanston Rifle club, 69.

Individual revolver championship—W. P. Northcott, Chicago Revolver club, 177; Samuel Peterson, police department, 173; J. C. Gooch, police department, 173; R. R. Palmer, Chicago Revolver club, 169; E. M. McConville, police department, 169.

Three men team, rifle—Troop A, First cavalry, 209; Willow Rifle club, 205; Chicago Rifle club, 204; company C, First infantry, 203.

Five men team, rifle—Centennial Rifle club, 358; Illinois Rifle club, 348; First infantry, 330.

Five men team, revolver—Sportsmen's club, 976; police department, 949; National Revolver club, 891.

Five men team, rifle, high schools—Carl Schurz, 420 [L. Conlan, 80; S. Du Buclet, 88; G. Strafford, 86; R. Moeller, 80; R. O'Conner, 77]; Crane first team, second, 385; Crane second team, third, 368.

GRUBB TAKES SHOOT PRIZE.

Emporia, Kas., May 17.—George Grubb, Wetmore, Kas., won the amateur trapshooting championship of the Kansas Sports association today, making 99 hits in 100. Frank Cairnes, Tampa, Kas., and Frank Luther, Cimarron, Kas., tied for second place with 97 hits each, but Luther won the 20-target shoot off, 20 to 16. The professional high gun was H. Kennicott, St. Louis, with 196 in 200. Ed O'Brien, Lawrence, Kas., was second with 191 and D. D. Gross, third, 187.

Grubb ranked as high gun for amateurs in the two day registered shoot with 390 in 400. Luther was second, 385, and G. Yowell, Marquette, Kas., third, 382. Professional scores for two days of the same number of targets were Kennicott, 388; O'Brien, 382, and Gross, 378.

YEOMAN NAGS TO RACE HERE

A. P. Yeoman, the well known Denver horseman, has informed officials of the Illinois Jockey club of his intention of entering the pick of the well known Canada and Yeoman stables in events at the Hawthorne meet, beginning July 1. Among the Yeoman stars is Gold Finn, winner of stakes in New York, California, and Mexico. Others which Yeoman will enter are Art Rick, one mile in 1:38 3-5; Tutor, a Juarez winner, and Jamott.

John Ferris of Nashville, Tenn., prominent on northern as well as southern tracks, yesterday communicated with the Illinois Jockey club with a view to making entries from his string. Ferris formerly owned Belzak, one of the greatest of field complete the day's card.

M'COURT TAKES CUE TITLE FROM ELLIS, 150-149

Chicagoan Loses World's Honors After Great Contest in Pittsburgh.

Pittsburgh, Pa., May 17.—[Special.]—Charles McCourt of this city won the world's three cushion billiard title tonight by defeating Charles Ellis of Chicago, 150 to 149. The champion played a great uphill game, and except for a miscue in the seventy-fourth inning with the score tied at 149 would have won.

McCourt won the first block, 50 to 38, and the second block, 100 to 92. This left Ellis with a handicap of eight to work off.

Game Slow at Start.

Each player started out slowly. McCourt having the edge, collecting ten billiards in the first eight innings. The champion made only sixteen billiards in the first twenty-six innings.

In the sixty-fourth inning Ellis made his fiftieth billiard, making the score 144 to 142. With one billiard to make to annex the title the challenger missed an easy shot in the seventieth inning. Ellis smiled and shot two billiards.

Tie Score at 149 Points.

McCourt missed two more innings and Ellis ran four in the seventy-third inning, tying the score at 149. The game ended in the seventy-sixth inning, McCourt making a pretty shot. McCourt's high run was 7 and Ellis' was 4.

STAR PIN TEAMS IN BIG TOURNEY FINAL TONIGHT.

Twenty of the best bowling clubs in the country will roll for $300 in prizes at the Randolph alleys tonight in the big annual sweepstakes that always marks the wind up of the state championships. The event will roll in the shifts at 8 and 10:30. The early shift will see the following clubs in action: Edelweiss-Brucks, Paterssens, Howard Majors, Wiel and Dairys, Burk Bros., Edelweiss No. 1, Chalmers, Gordon's El Roi Tans, Cooper Clothings, and Edelweiss-Bryn Mawrs.

On the late shifts will be the national champion Commodore Barrys, state champion Mendels, Albert Leas, Hotel Planters, Butler Giants, El Roi Tans, Bergers, Murleys, city champion Nienstadts and Maclay Hoynes. Prizes will be $100, $75, $50, $30, $25, and $15, with $6 for high individual game.

Prizes won the last month in the I. B. A. championships will be paid out at 7:30 by the officials, the new champions being awarded their medals by the officials on the alleys. The checks will be paid out to all winners in the office during the night. Nearly every one of the contestants in tonight's sweepstakes was a big winner in the tournament.

FRAME TOUR OF HIGHWAYS.

Highway commissioners of Cook county who are members of the Cook County Highway Commissioners Good Roads association voted to tour Cook and adjoining counties in automobiles to inspect country roads. They met in the county board rooms yesterday. The date and route to be taken will be selected at the next meeting of the board of directors of the organization. Officers were elected as follows: President, John Jacks of Maine township; secretary, George Bunn of Elk Grove; treasurer, George Landeck, Niles Center.

AT THE BILLIARD ROOMS.

The game carded last night in the three cushion tournament at Mussey's was postponed. Leonard and Thomas will play tonight.

In the three cushion tournament at Foley's Buck [40] defeated Pope [23]. 40 to 14. Dawson [28] will play Kearney [28] tonight.

Willis and Andrews of the Forum defeated Lord and Williams of Adams' room, 50 to 46, in their three cushion match at the Forum.

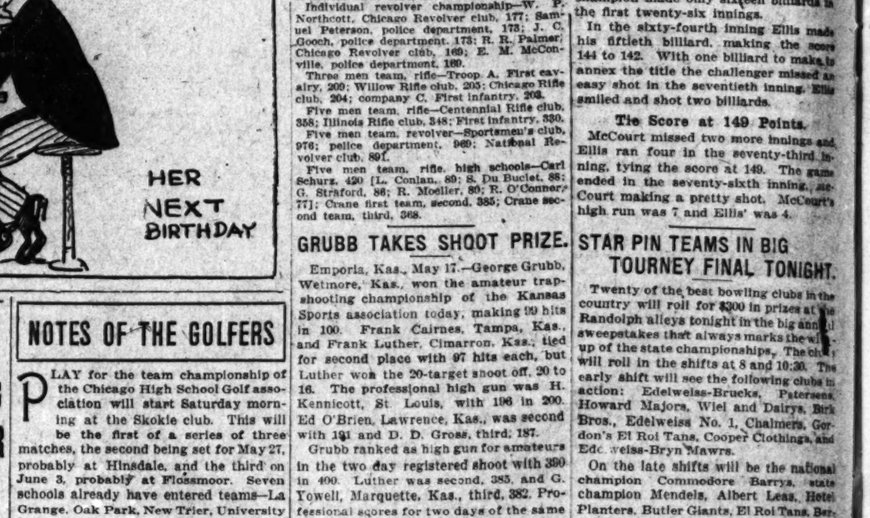

$35.00 ROUND TRIP Chicago to New York and Boston

Tickets on Sale Daily, June 1st to September 30th; Return Limit 30 Days

Correspondingly low round trip fares to many other points East. Stopovers permitted at all points enroute. An unsurpassed view from the train of *Wonderful Niagara Falls*.

MICHIGAN CENTRAL

"The Niagara Falls Route"

Circle Tours Sixty-day circuit tours may also be arranged to New York and Boston, including lake and river routes, and more extended circuit tours, partly by ocean, including meals and berths on ocean steamers, at reduced summer fares.

For suggestions as to delightful trips, information as to fares, routes, etc., tickets and sleeping car reservations apply to

CHICAGO TICKET OFFICES

228 So. Clark St.—Phones: Wabash 4200, Auto. 569-634 12th St. Station.—Wabash 4200

NEW YORK CENTRAL LINES

LIFE'S LITTLE CURSES:
De Luxe Editions.

A Pound of Push Is Worth a Ton of Pull

JOBS FOR WHICH I DO NOT YEARN:
Sweeping Speedways During Races.

TWO CUB HOMERS BEAT ROBINS IN OPENER, 7-2

Williams and Schulte Clout Ball Over Fence; Packard with Three Hits Also Stars in Attack; Pfeffer Hit Hard.

BY I. E. SANBORN.

Daddilonglegs Williams and Wildfire Schulte resumed home run tactics at Weeghman park yesterday and, with efficient collaboration by Eugene Packard, achieved an easy triumph over Brooklyn in the first game of the local set. Score, 7 to 2.

These three Cubs, with Max Flack acting as a sort of perpetual sacrifice, did all the offensive work that counted, and Packard pitched the whole route so effectively that he needed only perfunctory assistance in the defensive work.

Schulte and Williams piled up uncommon records. Each emerged from the scrap with a perfect batting average. Schulte went up four times and whaled out a home run and a double, besides drawing two passes. And every time Schulte got on Williams drove him home except the one time Wildfire chaperoned himself around the circuit with a wallop over the wall. Long Cy made four safe hits in as many trips to the plate, and these included a four bagger, a two bagger, and two singles.

Three Hits for Packard.

Packard pestled out three hits, two of them doubles which preceded telling blows by Schulte or Williams. In addition to this valiant work with the timber Packard pitched a wise game on the slab and fielded his position like a veteran campaigner from Verdun. It didn't seem to matter how hotly the Brooklyn batsmen fired at Packard. He got everything hit back at him except once in the ninth inning when Daubert shot a single through him. Even then Packard got a piece of it.

Brooklyn swatted Packard for ten safeties, but only once did they get two of them in the same inning. Then he killed off runs by stabbing a liner for a double play.

Pfeffer Given Trouncing.

Ed Pfeffer, who had been sailing through the old league without encountering much rough weather, was pitted against the Cubs at the start and was the victim of the heavy cannonading which gave the Tinkers a commanding lead in the early innings. In spite of the punishment given him, Pfeffer stuck until a situation arose in the sixth inning which required a pinch hitter in the opinion of Manager Robinson. But for that the Cubs might have made more runs, for they could not hit the stuff handed up by Appleton in the last three rounds as far as they had swatted Pfeffer's output.

Each team scored a run in the first and started even again. Myers led with a single. Daubert bunted and was safe on a wild chuck by Packard. Johnston drew a pass, filling the bases with nobody out. From this deep ditch Packard emerged pretty well. Wheat filed to Schulte so far that Myers scored, then a couple of grounders retired the side.

Schulte Opens with Walk.

Schulte opened the home half with a walk, stole second, was sacrificed to third by Flack, and scored on Williams' first single. Packard led what proved the winning attack in the third inning with a double to center. Schulte promptly whaled one over the wall good for two runs. Flack skied, but Williams drove a long fly almost into the front door of a Sheffield avenue residence. Zim followed with a double and reached third on a passed ball. Saier walked and stole second. Zim then tried to pilfer the plate, but was nipped.

Packard once more led a successful attack in the fifth with a clean double. Schulte was passed. Flack dumped a bunt toward third and was safe because Pfeffer pegged wide of first base. That filled the corners and set the stage for Williams. Cy contented himself this time with a double into the right field corner, scoring Packard and Schulte. Zimmerman struck out, then Saier tried to squeeze Flack home, but missed the ball and Max was the goat.

Robins Score in Seventh.

The Robins got their second tally in the sixth. Mowrey walked, Cutshaw singled, and O'Mara advanced them with a grounder. Miller rapped to Zim and was pegged out at first. Saier relayed the ball to second, where there was a faint chance to get Cutshaw napping. Mowrey went home on the attempted play. The Cubs got that run back in their seventh. Schulte opened with a double, was promptly sacrificed to third by Flack, and just as promptly driven home by Williams with a single to center. Score:

CHICAGO.

	AB	R	BH	TB	BB	SH	SB	PO	A	E
Schulte, lf	3	4	2	6	2	0	1	2	0	0
Flack, rf	1	0	0	0	0	0	3	0	0	0
Williams, cf	4	1	4	8	0	0	1	4	0	0
Zim, 3b	4	0	2	2	0	0	0	1	1	0
Saier, 1b	3	0	0	0	1	0	1	9	0	0
McCarthy, 2b	2	0	0	0	2	0	0	1	4	0
Archer, ss	4	0	0	0	0	0	0	1	4	1
Mulligan, ss	4	0	1	1	0	0	0	4	4	1
Packard, p	3	2	3	5	0	0	0	1	3	1
Totals	27	7	11	22	5	0	3	27	18	2

BROOKLYN.

	AB	R	BH	TB	BB	SH	SB	PO	A	E
Myers, cf	5	1	2	2	0	0	0	0	0	0
Daubert, 1b	4	0	2	2	0	1	0	9	0	0
Johnston, rf	3	0	1	1	2	0	0	1	0	0
Wheat, lf	3	0	1	1	0	0	0	1	0	0
Mowrey, 3b	4	1	0	0	1	0	0	2	5	0
Cutshaw, 2b	4	0	1	1	0	0	0	2	1	0
O'Mara, ss	3	0	1	1	0	0	0	2	4	0
Miller, c	4	0	1	1	0	0	0	6	3	0
Pfeffer, b	2	0	1	1	0	0	0	0	0	1
Appleton, p	0	0	0	0	0	0	0	1	0	0
Malia, p	0	0	0	0	0	0	0	0	0	0
Totals	35	2	10	10	4	1	0	24	14	1

*Sensel grounded for Pfeffer in sixth.

Gets few out for Appleton in eighth.

Brooklyn .....1 0 0 0 0 1 0 0 0—2
Chicago .....1 0 3 0 2 0 1 0 *—7

Three base hits—Packard (2), Zim, Williams, Schulte. Home runs—Schulte, Williams. Struck out—Pfeffer, 1; Appleton, 1. Bases on balls—Off Appleton, 3; Appleton, 1; Malia, 1; Packard, 1. Double play—Packard-Saier. Hits—Off Pfeffer, 7 in 5 innings; off Appleton, 4 in 2 innings. Passed ball—Miller. Time—1:41. Umpires—O'Day and Eason.

M'KITTRICK AT FRANKFORT.

John McKittrick, the youngster who won a trip around the east with the White Sox last season in THE TRIBUNE'S amateur baseball tourney, has landed with the Frankfort, Ky., team of the Ohio State league. John writes that he is "going great" and extends his best wishes for the success of this year's tourney.

THE STANDING

AMERICAN LEAGUE.

	W.	L.	Pct.		W.	L.	Pct.
Cleveland	19	9	.679	Detroit	13	16	.448
Wash'n	18	9	.667	CHICAGO	12	16	.429
New York	13	12	.520	Phila.	10	16	.385
Boston	13	13	.500	St. Louis	9	16	.360

Yesterday's Results.

Chicago at Boston.....Rain
St. Louis.....7; Philadelphia 4
Washington.....6; Detroit 4
Cleveland at New York.....Wet grounds

Games Today.

Chicago at Phila. Detroit at New York.
St. Louis at Boston. Cleveland at Wash'n.

NATIONAL LEAGUE.

	W.	L.	Pct.		W.	L.	Pct.
Brooklyn	13	8	.619	St. Louis	14	14	.500
Boston	13	8	.619	Cincinnati	12	17	.414
Phila.	13	10	.565	New York	9	13	.409
CHICAGO	14	13	.519	Pittsburgh	11	16	.407

Yesterday's Results.

Chicago.....7; Brooklyn 2
New York.....9; St Louis 3
Boston.....7; Cincinnati 1
Philadelphia at Pittsburgh.....Cold

Games Today.

Bkln. at Chicago. Boston at Cincinnati.
New York at St. L. Phila. at Pittsburgh.

NOTES

Brooklyn again today.

The frigid zephyrs scared away all except about 3,000 rooters.

Mulligan made a good running scoop of O'Mara's fast roller in the fourth inning, taking the ball close to second and tossing it to McCarthy for a force out.

Rain will have less terror for the north side club hereafter, as a new tarpaulin lid arrived yesterday. It is 175 feet square, fifteen feet larger than that used by any other club in the league.

Tinker's new keystone arrangement worked well. McCarthy took care of seven chances without a slip and Mulligan missed only one out of the nine that came his way. Altogether they were a busy pair.

The embargo on medicinal herbs resulting from the war is said to have given the common dandelion considerable pharmaceutical value, and it looks as if President Weeghman had become interested in pharmacodynamics.

Nick Allen, who filled in behind the bat during the simultaneous disability of Archer and Fischer, was released unconditionally yesterday. Fischer's finger has mended sufficiently to let him backstop if absolutely necessary, and Archer is once more in top form.

Just a little tighter fielding would have given Packard a shutout. His own loose peg to first in the opener gave the Robins their first tally and the second run never would have scored if Saier had not thrown the ball to second after Miller's out in the seventh.

Packard's plucky stab of a hot liner in the seventh was all that kept the Robins from scoring. Myers led with a single. Daubert slammed a scorcher back at the slabman, who pinched it, then had an easy double play before Myers could get back to first. Mulligan then fumbled Johnson's hopper and Wheat drove one through short for a single, but Mowrey lofted the side out.

GIANTS TROUNCE CARDINALS, 9-3

St. Louis, Mo., May 17.—By pounding Meadows and Steele for six extra base hits in the third and fourth innings, stealing bases at will on Snyder, and taking advantage of St. Louis' errors, New York beat the locals, 9 to 3. In the third Doyle doubled, Kauff walked, Fletcher tripled, and Merkle hit a home run, netting four runs. In three innings the Giants stole five bases on Snyder. After the fourth he was sent to the clubhouse for Brottem. Score:

New York.	R	H	P	A	St. Louis.	R	H	P	A
Burns, lf	0	1	1	0	Smith, cf	1	3	2	0
Robert'n, rf	1	1	2	0	Betzel, 2b	0	0	2	0
Doyle, 2b	2	2	2	5	Butler, 2b	0	1	0	0
Kauff, cf	2	2	2	0	Beecher, lf	0	0	3	0
Fletcher, ss	1	2	1	2	Hornsby, 3b	0	0	2	2
Merkle, 1b	1	3	12	1	Miller, 1b	1	0	9	0
McK'hie, 3b	0	1	0	1	Wilson, rf	0	1	1	0
Rariden, c	0	0	2	0	Dorhan, ss	1	0	1	2
Doolin, c	0	0	0	0	Snyder, c	0	0	6	1
Anderson, p	1	1	0	3	Brottem, c	0	1	3	1
					Doak, p	0	0	0	2
					Meadows, p	0	0	0	0
					Steele, p	0	1	1	0
Totals	9	15	27	16	Totals	3	8	27	10

New York	0	1	4	3	0	0	0	1	0	—9
St. Louis	0	0	0	0	1	0	0	2	0	—3

Errors—Kauff, Butler (2), Hornsby, Corhan, Brottem. Two base hits—Doyle (2), Robertson. Three base hits—Kauff, Fletcher, McKechnie. Home run—Merkle. Stolen bases—Doyle, Burns, Merkle, Rariden, Kauff (2), Hornsby, Miller (2), Corhan. Bases on balls—Doak, 2; Meadows, 1; Steele, 1; Anderson, 2. Hits—Doak, 2 in two innings; Meadows, 3 in one-third inning. Struck out—Steele, 4; Anderson, 1. Umpires—Quigley and Byron.

WASHINGTON TAKES FOURTH STRAIGHT FROM TIGERS, 6 TO 4

Washington, D. C., May 17.—Washington won its fourth straight game from Detroit today, 6 to 4. Harper became wild toward the end of the game and was succeeded by Ayers. The visitors staged a rally in the ninth inning when they scored one run on four hits, but with two out and the bases full Ayers ended the game by striking out Dalton. Score:

Detroit.	R	H	P	A	Washington.	R	H	P	A
Bush, ss	0	1	4	2	Morgan, 2b	1	2	1	1
Vitt, 3b	1	2	1	3	Foster, 3b	1	1	2	1
Cobb, cf	1	3	0	1	Milan, cf	1	1	3	0
Veach, lf	0	0	2	0	Rondeau, rf	1	1	1	0
Harper, lf	0	0	1	0	Judge, 1b	1	1	10	0
Dalton, lf	0	0	0	0	Shanks, lf	0	0	4	1
Heilman, rf	0	1	1	0	Henry, c	1	1	7	2
Burns, 1b	0	1	11	0	McBride, ss	0	2	3	4
Young, 2b	0	1	0	3	Harper, p	0	0	0	2
Stanage, c	0	1	5	2	Ayers, p	0	0	0	0
Dubuc, p	0	1	1	0					
James, p	0	0	0	0					
*Crawford	0	1	0	0					
†Baker	1	0	0	0					
Totals	4	11	24	17	Totals	6	9	27	10

*Batted for James in ninth. †Ran for Stanage in ninth.

Detroit	0	0	0	0	0	0	0	0	3	1—4
Washington	0	0	0	1	0	2	1	2	0	—6

Errors—Bush, Judge. Two base hits—Vitt, Judge. Three base hit—Milan, Morgan. Dubuc. Stolen base—Morgan. Bases on balls—Dubuc, 4; Harper, 4; Ayers, 1. Hits—Dubuc, 5 in 7 innings. Struck out—Dubuc, 3; James, 1; Harper, 5; Ayers, 2. Passed ball—Henry. Umpires—Evans and Hildebrand. Time—2:05.

BROWNS' EARLY ATTACK BEATS MACKMEN, 7 TO 4.

Philadelphia, Pa., May 17.—St. Louis hit Philadelphia's pitchers hard in the early innings and won, 7 to 4. Davenport kept the hits of the home team scattered except in the sixth. Pick made a record for the season here by stealing four bases. Score:

St. Louis.	R	H	P	A	Philadelphia.	R	H	P	A
Shotten, lf	1	2	2	0	Wott, as	0	0	5	2
Johnson, ss	0	1	2	3	Schang, c	0	1	4	0
Sisler, 1b	1	2	13	0	Strunk, cf	1	1	1	0
Miller, rf	0	0	0	0	McInnis, 1b	1	0	11	1
Pratt, 2b	1	0	2	4	Lajoie, 2b	0	1	2	3
Marsans, cf	3	2	0	0	Walsh, rf	1	1	1	0
Austin, 3b	0	2	2	1	Pick, 3b	0	2	2	2
Hartley, c	1	0	6	1	Orbauer, lf	0	0	1	0
Davenport, p	1	1	0	3	Crowell, p	0	0	0	0
					Sheehan, p	0	0	0	0
					Bressler, p	0	0	0	0
Totals	7	11	27	12	Totals	4	10	27	15

St. Louis	0	3	2	1	0	0	1	0	0	—7
Philadelphia	0	0	0	0	0	3	1	0	0	—4

Errors—Lajoie, Walsh, Stellbauer. Two base hits—Hartley, Austin, Lajoie. Three base hit—Johnson. Stolen bases—Sisler, Walsh (2), Pick (4). Bases on balls—Davenport, 2; Crowell, 1; Sheehan, 2; Bressler, 2. Hits—Crowell, 5 in 3 innings; Sheehan, 4 in 4 innings. Hit by pitcher—By Bressler, 1. Struck out—By Davenport, 5; Crowell, 1; Sheehan, 3; Bressler, 1. Wild pitches—Crowell, Sheehan. Umpires—O'Loughlin and Chill. Time—2:16.

BRAVES BUMP REDLEGS, 7-1.

Cincinnati, O., May 17.—Boston hit Toney hard in the first inning and continued to hit his curves with deadly effect in the second, causing him to retire from the mound. Boston won, 7 to 1. Dale, who relieved Toney, pitched good ball and would have shut out the visitors but for an error. With the exception of Konetchy and Compton, all the visitors hit well. Neale batted in Cincinnati's only tally. Score:

Boston.	R	H	P	A	Cincinnati.	R	H	P	A
M'anville, ss	3	2	2	1	Groh, 3b	1	0	2	2
Evers, 2b	1	2	0	2	Neale, cf	0	2	7	1
Collins, lf	1	2	3	0	Herzog, ss	0	1	1	4
Wilhoit, rf	0	0	2	0	Chase, 1b	0	0	11	0
Konetchy, 1b	1	0	8	0	Griffith, rf	0	1	1	0
Smith, 3b	1	1	2	1	Killifer, lf	0	0	2	0
Compton, cf	0	0	3	0	Louden, 2b	0	1	4	2
Gowdy, c	0	2	6	0	Wingo, c	0	0	4	2
Hughes, p	0	1	0	1	Toney, p	0	0	0	0
					Dale, p	0	0	0	2
Totals	7	12	27	5	Totals	1	4	27	16

Boston	5	1	0	0	0	0	0	3	1—7
Cincinnati	0	0	0	0	0	0	0	1	0—1

Errors—Collins, Herzog (2). Two base hits—Smith. Three base hit—Neale. Stolen bases—Compton, Wilhoit. Bases on balls—Off Hughes, 2; off Toney, 1; off Dale, 3. Hits—Off Toney, 6 in 1 inning (none out in second). Hit by pitcher—By Toney, 1. Struck out—By Hughes, 5; by Dale, 3. Umpires—Klem and Emslie. Time—1:45.

EVANSTON CADETS COP, 6-2.

Pounding the ball and errors by Morgan Park academy gave Evanston academy a 6 to 2 victory at Northwestern field yesterday. Von Huben featured at bat, getting a single and a triple. Cram pitched a tight game, allowing six hits and fanning twelve. Score:

Evanston.	R	H	P	A	M. P. Acad.	R	H	P	A
Bradley, 3b	1	0	1	0	Fryer, c	0	0	11	0
Zuifer, lb	1	1	4	0	G. Tetzlaff, ss	1	1	0	1
Von H'ben, 2b	2	2	0	3	Wagner, 2b	1	1	3	3
Cram, p	0	1	1	1	Allen, 3b	0	0	1	2
McCabe, ss	0	1	3	1	A. Tetzlaff, p-l	0	1	0	1
Kirkbride, lf	1	0	1	0	Banks, lf	0	1	0	0
Fitch, c	0	0	13	0	Hansen, lf	0	0	0	0
Squires, rf	0	0	2	1	Wesa, rf	0	1	0	0
Tjornsland, cf	0	0	2	0	Moore, rf	0	0	0	0
Totals	5	5	27	6	Totals	2	6	24	6

Morgan Park Acad.	0	0	0	1	0	0	0	1	0	—2
Evanston	0	0	0	0	2	1	0	3	*	—6

Errors—Bradley, McCabe, G. Tetzlaff (2), Allen. Three base hits—Von Huben, Wagner, A. Tetzlaff. Struck out—By Cram, 12; by Tetzlaff, 11. Bases on balls—Off Tetzlaff, 3.

Blue Island, 13; Bloom, 2.

Blue Island hammered the ball hard, defeating Bloom township, 13 to 2, at Blue Island. Luchty held the losers to three hits and fanned sixteen. Score:

Blue Island	2	2	0	2	3	1	0	2	*—12	17	1
Bloom	0	0	0	1	0	0	1	0	0—2	3	4

Batteries—Luchty and Myers; Shafer and Demlow.

IT NEVER HAPPENED LIKE THIS IN HISTORY

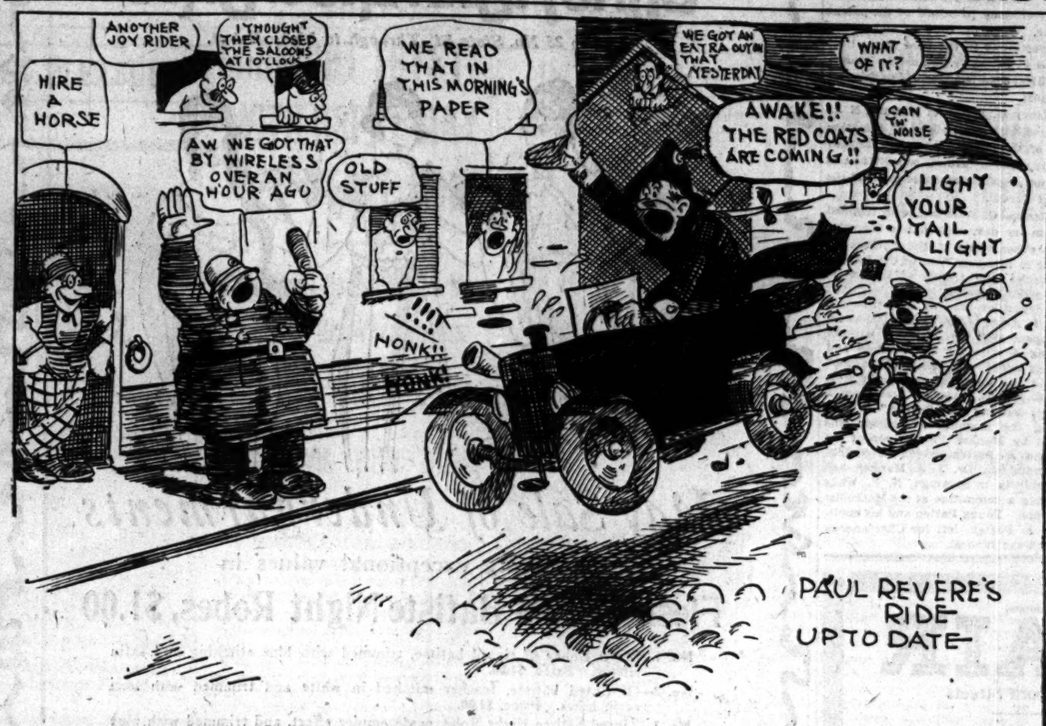

LIGHT OCCUPATIONS

LOOKING FOR THE FINGERS ON THE HANDS OF A CLOCK

In the Wake of the News

By RING W. LARDNER

MUSIC AND THE DRAMA.

MANY attended the show at Medinah temple last night. The consensus of opinion was that it was the best show of the year at Medinah temple. The program stated that the temple's entire medical staff was present, but everybody stood the show very well and no one got sick at the show.

The name of the show was "Allah Garden of 1916," and it was a pretty good garden considering the weather conditions this spring.

It was gotten up and written and produced and directed by Noble Aubrey Stauffer, and at the end of the performance all agreed that he had done Noble.

Several got thirsty at the show on account of most of the scenes of it were laid in the desert.

The show opened up with an organ recital by Mr. Kirk. It was Noble. Then there was a voice from the minaret by William Gourley. Very good, William. Barbara and Erna Blumer appeared as moonbeams and belied their surname. The next thing was a scenic effect called "Sunrise on the Desert." So far as this department knows, it looked exactly like it. Eleanor Lockie and Adolph Gill sang

a sentimental duet. Then the chorus came on, but lack of space prevents the mention of all the names. The chorus came right down in the audience, looking for this department. There were Turkish girls and Arabian girls, and a harem, and a Bagdad band, and Nubians, and Arales, and Bedouins, and Turks, and missionaries, and a plot, and everything. Hildegarde de Loyia Brosnihan and Rose Victor done some grand dancing. The last scene was where everybody went south to the Mecca building.

The show is to be repeated tonight, tomorrow night, Saturday afternoon, and Saturday night. Every effort has been made to keep tickets out of the hands of speculators.

AT THE GARRICK.

The University of Michigan alumnae had the entire house Monday night and saw "The New York Idea," but luckily it was not the New York idea of the University of Michigan or anything else west of Newark. Many came in evening dress clothes.

Between acts the audience sang "The Yellow and the Blue," and the teamwork 'twixt singers and orchestra reminded one forcibly of the Michigan line in the Cornell game last fall.

However, a good show was seen and the house amounted to $2,000, of which the alumnae association got half. This half is for a fund to complete the education of deserving but impecunious girls. The other half went to the house and might be used to complete the education of some of the actors in the lines of the piece.

THE PRESIDENT HAS A FRIEND.

The 1916 campaign is on,
Each candidate's in line
To take a chance at skill and fate,
As they have other times.
We cannot say we have a choice,
Since we're somewhat a' flutter,
For well you know if this was so,
The Bunch would have no voters.

Of those that fate's decreed to run,
The chances seams the wider
For him that's famed so far and near
By hunting moose and tiger.
H. T. one time the thrown held down,
They call him Bill for short.
I spose he's groomed to run again;
I no he likes the sport.

And Billy B. is on the job.
He's always there in line,
So with our pleasure we may vote
For him at any time.
But some of us already know
The champion we'll vote for.
He is the Guy with matchless brains
That's kept us out of war.

—The Niles Barber.

CORRECTIONS.

Due to nobody cleans our typewriter, a couple of errors was in yesterday's paper. It's H. Campbell that has the new silk tie and B. Campbell that won the half hose.

NO HIT GAME BY "TRIBUNE" FIND

Pitcher Nicholas Kearns, alternate in the first annual TRIBUNE amateur baseball tournament last season, hurled a no hit game for De Paul academy against Lake Forest academy on the De Paul campus yesterday. The contest, which was De Paul's second victory over Lake Forest this season, ended 2 to 1. Kearns fanned eight and refused to give a walk. Pond's triple in the first scored Grundman, and Annen brought in the winning tally after getting on by a single. Score:

De Paul.	R	H	P	A	L. Forest.	R	H	P	A
J. Ham'n, 2b	0	0	2	0	Rowers, rf	0	0	0	1
Grundman, c	1	0	8	0	Funk, cf	0	0	0	0
Graham, ss	0	0	1	3	Bergen, lf	0	0	0	0
Pond, 1b	1	0	9	0	Stasler, c	1	0	10	1
Kearns, p	0	0	2	4	Johnston, 1b	0	0	4	0
Shine, rf	0	0	0	0	Greene, ss	0	0	0	0
Annen, cf	1	0	2	0	Soller, 2b	0	0	1	0
L. Ham'n, 3b	0	1	0	0	Allyn, 2b	0	0	0	1
Nilsen, rf	0	0	0	0	Scott, p	0	0	0	0
Totals	3	1	24	7	Totals	1	0	15	3

De Paul	1	0	0	0	1	0	*	—2	
Lake Forest	0	1	0	0	0	0	0	—1	

Error—Greene. Three base hit—Pond. Struck out—Kearns, 8; Scott, 13. Bases on balls—Scott, 1.

LANE COLLEGE TRIMS LEWIS

Lane college advanced another peg by defeating Lewis institute, 11 to 3, in a Chicago college conference game at Lincoln park. Homers by Seyferlich, Nicholas, and Novak, a catch by Brown while on his back, and Bluelitt's pitching were the features. Score:

Lane Col.	R	H	P	A	Lewis.	R	H	P	A
Decker, ss	2	1	2	1	Nicholas, 2b	2	1	1	1
Stmaer, cf	2	1	0	1	Malloy, lf	0	0	0	0
Brown, 3b	1	1	1	0	Brady, lf	0	0	0	0
Bluelitt, p	0	0	1	2	Cha, rf	0	2	0	0
Rollman, c	3	0	11	0	Neves, 2b	1	2	0	0
Wyatt, cf	0	0	0	0	Jellmek, p	0	0	0	0
Musel, lf	0	0	0	0	Larson, c	0	0	7	0
Seyferlich, 2b	1	2	0	2	Mendelson, ss	0	1	1	2
Boyle, 1b	0	1	8	0	Ross, cf	0	0	0	0
Erickson, p	1	1	0	0	Plummer, 2b	0	0	0	0
Dore, rf	0	0	0	0					
Totals	11	9	24	4	Totals	3	6	19	7

Lewis	1	0	0	0	2	0	0	—3		
Lane	0	2	2	0	4	3	*	—11		

Errors—Seyferlich (2), Malloy, Jellmek, Larson. Two base hits—Bluelitt (2), Brown. Three base hit—Cha. Home runs—Nicholas, Seyferlich, Novak. Bases on balls—Bluelitt, 2; Jellmek, 5. Struck out—Bluelitt, 10; Jellmek, 5.

MICHIGAN LOSES AT CORNELL, 13-6

Ithaca, N. Y., May 17.—Cornell defeated the University of Michigan today, 13 to 6, making eighteen hits off four of the visitors' pitchers. Russell held Michigan safe except in the fifth innning. Score:

Cornell.	R	H	P	A	Michigan.	R	H	P	A
Rudd, rf	3	3	2	0	Ahmann, rf	1	0	0	0
Mellen, 3b	1	1	2	3	W'tr'h'se, ss	1	0	3	3
Clary, c	0	1	5	2	Labadie, lf	0	0	1	0
O'Connell, cf	1	3	3	0	Brandell, cf	1	3	2	1
Eckley, ss	1	1	2	3	Caswell, 2b	0	0	2	1
Valentine, lf	4	4	0	0	Thomas, 3b	0	1	1	0
Sauters, 2b	2	3	1	2	Dunne, c	1	1	8	4
Butterby, 1b	0	2	11	1	Newell, 1b	1	1	7	4
Russell, p	1	1	1	2	Miller, p	0	0	0	1
					Robbins, p	0	0	0	0
					Ohlmacher, p	1	0	1	3
					Andrus, p	0	0	1	0
					Birm'gh'm, 1b	1	2	9	1
Totals	15	18	27	13	Totals	6	9	34	17

Cornell	1	0	4	0	0	1	*	—13		
Michigan	0	0	0	0	4	0	1	—6		

Errors—Mellen, Eckley (5), Sauters, Walterhouse, Caswell, Dunne, Newell, Miller, Ohlmacher. Two base hits—Newell, Brandell, Mellen. Three base hits—O'Connell, Eckley. Stolen bases—Mellen, O'Connell, Clary, Ahmann. Struck out—Miller, 1; Russell, 4; Ohlmacher, 1. Bases on balls—Ohlmacher, 3; Andrus, 1; Russell, 2. Wild pitch—Andrus. Umpires—Dr. Elvyn, Rochester. Time—2:30.

MANDEN
A SMART STYLE
FOR A BOW TIE
OR FOUR-IN-HAND

Lion Collars
CLOSELY GRADED
UNITED SHIRT & COLLAR CO., TROY, N. Y.

SHANO AND FOURNIER SWAP PLACES TO AID UPLIFT OF WHITE SOX

BY JAMES CRUSINBERRY.

Philadelphia, Pa., May 17.—[Special.]—Without having swung a bat or thrown a ball since last Saturday, Chicago's White Sox invaded Philadelphia tonight with good prospects of resuming the national pastime tomorrow against Connie Mack's team of unknowns. A heavy rain in Boston, which continued throughout the night and all of the forenoon, made baseball an impossibility today, so the Sox made a quick departure at 1 o'clock in the afternoon, arriving here at 10 p. m., thus being in line for a good night's sleep.

They came by way of New York because there was no other way to come, but they scarcely hesitated among the bright lights of Broadway, having barely enough time to trail across Manhattan island from one railway station to the other.

Shift Fournier to Field.

Manager Rowland announced tonight that a change in the team would be made for the opening game here tomorrow. Jack Fournier is to be taken off first base and John Collins will be brought in from the outfield to perform on the first corner. Fournier is to become an outfielder and may be in one of the outfield jobs tomorrow, but it is likely Eddie Murphy will fill J. Collins' place in the outfield for a few days while Fournier practices looking at fly balls.

Rowland still has some hope of getting Mollwitz from Cincinnati, but fears it is not possible.

The four days of idleness, three week days and one Sunday, have given the Sox players ample time to get over their careless ways, and there is a good chance that they will begin playing ball in their regular stride tomorrow. Three games are booked against the Macks, to be followed with four against Washington, after which the Sox will return to Chicago.

Chance for Successful Trip.

Only five games have been

WILSON FAVORS GOVERNMENT AID TO HELP TRADE

Urges U. S. Board to Investigate Industries and Suggest Improvements.

Washington, D. C., May 17.—Coöperation between the federal trade commission and business firms and commercial organizations with the object of standardizing trade is recommended by President Wilson in a letter to Edward N. Hurley, vice chairman of the commission, made public today at the White House. The president urges that the commission investigate industries, and, if it finds any not "healthy," suggest a "practical and helpful remedy."

"Your suggestion that trade associations, associations of retail and wholesale merchants, commercial clubs, boards of trade, manufacturers' associations, credit associations, and other similar organizations should be encouraged in every feasible way by the government, seems to me a wise one," the president said. "To furnish them with data and comprehensive information in order that they may more easily accomplish the result that they are organized for is a proper and useful government function.

"If we are to be an important factor in a world's markets, we must be more thorough and efficient in production. The encouragement of trade associations and standardization, and the installing of better cost accounting methods in our business concerns will go a long way toward accomplishing this end."

DIAMOND UNLUCKY STONE FOR LOAN SHARK VICTIM.

Got Gem Five Years Ago and Has Been Borrowing Ever Since, Says Motorman.

"Ar." diamond started a flood of troubles for George Simpson, a motorman. It began five years ago, and since that time Simpson has been going from one loan shark to another. Each time he got farther into debt. Yesterday he appealed to Federal Judge Landis to restrain a number of loan sharks and the man who sold him the diamond from garnisheeing his wages.

Frank Lorenz of 2332 West Twelfth street, who sold Simpson the gem, told Judge Landis that he has not been able to collect his pay for the stone. He stated that every time he attempted to collect Simpson always evaded paying by pleading sickness in the family.

Simpson told the judge that he got into debt after buying the diamond and had to borrow from loan sharks. He admitted that he has neither paid the sharks nor Lorenz.

"Where's the diamond?" demanded the judge.

"I gave it to my brother," replied Simpson.

"All right, have your brother in here tomorrow with 'an' diamond," said the judge.

WIDOW'S FIRE DEATH WISH TO JOIN HUSBAND REALIZED.

Mrs. Pauline Adin Succumbs to Burns in Following Suttee Ritual of Harem in India.

The British bayonet keeps the widow of India from the suttee fire on the Ganges, but one spark of the barbarous old ritual has blown over the seas.

Mrs. Pauline Adin died yesterday afternoon in the Ravenswood hospital from the burns she received in an effort to pass by flame to her husband on the first anniversary of his death, May 6. Mr. Adin was killed by an automobile.

Under the strain of the tragedy Mrs. Adin's mind revolted from modernity and she turned to the study of old religions. She is believed to have been impressed by a treatise on the suttee of India, a religious rite in which the harem of a defunct prince cast themselves upon the pyre on which he is burned. On May 6 Mrs. Adin built a bonfire in the back yard of her home at 5791 Ridge avenue and from this lighted her clothing.

She told neighbors who ran in to beat out the fire on her garments that she wanted to die by fire and take her place by the side of her husband.

Firemen Check Bad Fire.

Quick work on the part of firemen prevented the spread of a fire which broke out yesterday in a sample room in the warehouse of the Standard Asphalt and Rubber company, at 5601 Wall street, in the heart of the southwest manufacturing and mail order house district. Because of the inflammable nature of the roofing materials and the presence of chemicals, the fire spread rapidly, but was checked before damage of more than $7,000 had been inflicted.

MORE GIVE THEIR VIEWS AT CARDUI LIBEL TRIAL.

Dr. Henry H. Rusby of Columbia University Testifies to Value of Ingredients in Wine.

More testimony in behalf of the patent medicine, Wine of Cardui, was introduced yesterday in the trial of the libel suit of E. C. Patten Jr. against the American Medical association in Judge Carpenter's court.

Dr. Henry H. Rusby of Newark, N. J., connected with the College of Pharmacology of Columbia university, testified as to the value of carduus benedictus and viburnum prunifolium, ingredients of the Wine of Cardui.

Dr. George C. Amerson, who testified earlier in the day, said that in his opinion the experiments of Dr. J. Clarence Webster in injecting Wine of Cardui into the muscles and tissues of the pelvic organs were valueless.

In a deposition read by the attorneys, Mrs. C. F. Asper of Springfield, Ohio, said she "spent $800 with doctors, without obtaining a cure for her troubles and then was cured with Wine of Cardui." She said she increased in weight from 76 to 145 pounds, "and in three months could go hunting and fishing."

During the morning a telegram was received by Manker Patten, son of the late John A. Patten, which stated that his grandfather, Dr. J. J. Manker, had died suddenly in Saratoga, N. Y., while addressing a committee at the Methodist conference. Young Patten and his uncle, George A. Patten, left for Chattanooga to attend the funeral.

ESTABLISHED 1875 BY E. J. LEHMANN

THE FAIR

State, Adams and Dearborn Streets

Perfect-Fitting Pumps

Meeting every style requirement and offering wide scope for individual choice, we are now showing 36 styles of Colonials, pumps and oxfords in

LA FRANCE

low shoes that will not slip at the heel—that will fit up in the arch of the foot—made on smart and comfortable lasts. Many beautiful, exclusive designs, in all the wanted leathers, at

$4 to $5

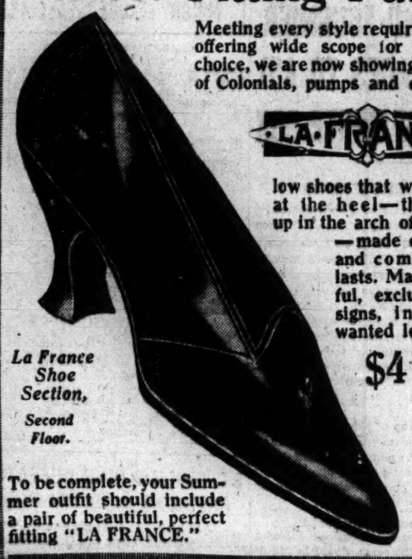

La France Shoe Section, Second Floor.

These famous shoes on sale in Chicago exclusively at The Fair

To be complete, your Summer outfit should include a pair of beautiful, perfect fitting "LA FRANCE."

A New Gas Range Bargain

The "490" Acorn Composite for $29.25—

Reduced from Catalogue Price of $33.00

Owing to the big demand for a full size, 18-inch oven Gas Range—at a bargain price—we have contracted with the manufacturer for a large number of the popular No. 490 Acorn Composite.

It is one of the handsomest and most complete ranges on our floors—white porcelain enamel door panels—white porcelain splasher back and sides—shelf on top—a complete equipment of "giant," "medium" and "simmering" burners—all fitted with latest self-lighting attachments.

The "490" Acorn Composite

For This Sale Only $29.25

$3.25 Down—Balance $2.00 a Month with Gas Bills

REDUCED FROM CATALOGUE PRICE—$33.00

You can inspect samples on our exhibition floors—at any of our branch stores, or our big salesroom in the Gas Building, downtown.

Ask for our new, free book—
"Cooking Wrinkles of Two Generations"

The Peoples Gas Light & Coke Company

Peoples Gas Building — Telephone Wabash 6000

CHAS. A. STEVENS & BROS.

17 to 25 No. State St., Through to Wabash Ave.

$1 $1

May Sale of Undergarments

Offering exceptional values in

Flesh Tinted Batiste Night Robes, $1.00

No. 1—Night Robes of tinted batiste, trimmed with blue stitching and satin ribbon. Price, $1.00.

No. 2—Of tinted batiste, feather stitched in white and trimmed with blue satin bows. Price, $1.00.

No. 3—Tinted batiste Night Robe, made empire effect, and trimmed with blue French knots and satin ribbon. Price, $1.00.

May Sale Silk Specials

Among other special values in summer silks offered in our silk section are the following—

Black Taffeta, 36 inch, very high grade, guaranteed black dress taffeta; an unusual value at $1.18 yard.

Colored Chiffon Taffeta, two splendid qualities, guaranteed for good wear, light and dark shades, 36 inches wide. Special at $1.15 and $1.50 yard.

Colored Crepe de Chine, a superior quality, desirable for dresses, waists, and underwear, street and evening shades, including flesh, ivory and black. Full 40 inches wide. Special $1.15 yard.

Mandel Brothers

Corset shop, fifth floor

Corsets reduced about half

—clearing small lots at $5

An excellent variety of models and sizes in charming materials—brooches, coutil, silk brocade and suede tricot; to be closed out at $5.

Clearing corsets at 3.50

—30% to 50% reductions

—broken lines and sizes; medium and low bust models in coutil or brocades; lace and ribbon trimmed; the 3.50 price points to a remarkable opportunity. *Fifth floor.*

Mandel Brothers

Petticoat shop, third floor

Heatherbloom taffeta skirts in delightful new models

Heatherbloom taffeta is a beautiful cotton fabric of fine texture and lustrous finish and gives the wide dress skirt the proper support; the model illustrated, at

1.95

—with full flare flounce of tucks and ruffles, and in gray and white stripes; another model with tailored sectional flounce, in stripes and "flower strewn" designs; extra value, 1.95.

Heatherbloom taffeta petticoats at 2.50

—in black-and-white checks; deep, full flare, accordion plaited flounce, with three small ruffles. *3d floor.*

Mandel Brothers

Men's shop, second floor

Featuring famous footwear:

Men's "Steadfast" oxfords

—bench made—new lasts

—smartest "low-cuts" in mahogany Russia calf, gunmetal, patent colt or vici kid leather, and with

English or medium toe; close fitting at the ankle—will not gap or slip at the heel; straight lace or blucher styles; at $6 and $7. *Second floor.*

Men's oxfords at $4

—tan or black leather, with leather or neolin soles; black vici kid in straight last or blucher styles.

Men's oxfords at $5

—gunmetal or mahogany Russia calf leather; English or medium toe lasts; correctly fitted by experts. *Second floor.*

MARSHALL FIELD & COMPANY
ANNEX—THE STORE FOR MEN

Continuing Our May Sale of Men's

Crepe de Chine Silk Shirts at $4.85

Stripes in Highest Favor for Spring and Summer Are Here in a Profusion of Attractive Color Combinations and Patterns. This Offer Surpasses Even Our Former Examples of Value-Giving.

MONTHS ago we anticipated the present high prices of silk fabrics and so placed liberal orders with those manufacturers whose Shirts have proved most satisfactory in every detail of workmanship and fit. Highly colored novelty striped effects as well as the more conservative designs are offered.

At This Low Price Good Judgment Suggests Anticipating Requirements for the Entire Summer.

Single Shirts, $4.85. In Dozen or Half-Dozen Lots, Dozen, $57.

First Floor.

FOWNES
KID FITTING
SILK GLOVES

Women acquainted with Fownes quality in ALL kinds of gloves, are demanding Fownes silk gloves,—with reason.

Smartest, most satisfactory,—but they cost no more.

All lengths, sizes and shades.

Double-tipped? Of course!

Ask your dealer

RESORTS AND HOTELS

Your "Treasure Island"

You can own one, with boats, canoes and what not, a veritable "treasure island" with a golden store of health, of enjoyment under its pine crowned roof with the wind soaring through their tall tops. All this is to be had in the 30,000 island fairyland of Georgian Bay. Let us tell you about

Point au Baril

the center for summer homes and camps in this summerland—excellent hotels and good boarding houses here; swimming, fishing, canoeing, sailing, motor boating, or just vagabonding. Reached by the Canadian Pacific Railway.

For full information call, phone or write for Tour No. A-22.

THOS. J. WALL, G. A. P. D. Canadian Pacific Railway Company 234 S. Clark St., Chicago Tel. Wabash 3200

RESORTS AND HOTELS

New MONTEREY HOTEL

OCCUPYING AN ENTIRE BLOCK DIRECTLY ON THE OCEAN FRONT. Capacity 500. All outside rooms. Hot and cold salt water in all bathrooms. Perfect Cuisine. White Service. SHERMAN O. DENNIS, Manager. New York Office: Tours & Country Bureau, 2 W. 45th St. Phone Bryant 8626.

North Asbury Park, N. J.

ATLANTIC CITY

TRAYMORE

has set a new standard of SERVICE, COMFORT and BEAUTY. LARGEST FIREPROOF RESORT HOTEL IN THE WORLD

ALAMAC HOTEL

Ocean Front, in the heart of Atlantic City. Absolutely fireproof. Open always. American and European plans; hot and cold sea water baths; capacity 400; grill, orchestra, dancing; garage attached. MACK LATZ & CO.

Pennoyer

Est. 1857. Lake Michigan. Pennoyer, M. D., Mgr., Chicago Office, 301 Marshall Field Bldg. Thursday—2 to 4. Tel. Randolph 2501.

Pennoyer, Wis. A health-resort; a "rest-cure" in park (1000 acres) fronting Lake Michigan. Booklet—address N. A. Pennoyer, M. D., Mgr., Chicago Office, 301 Marshall Field Bldg. Thursday—2 to 4. Tel. Randolph 2501.

PLAZA HOTEL

North Avenue and North Clark Street. FINE ROOM AND BATH, $1.50.

RESORTS AND HOTELS

GALEN HALL

ATLANTIC CITY, N. J.

Hotel and Sanatorium. Noted for its superior table and service.

F. L. YOUNG, Gen'l Manager

HEALTH RESORTS

GRAND VIEW HEALTH RESORT

LESS THAN 3 HOURS FROM CHICAGO

MUD BATHS

"NATURE'S CURE" FOR

RHEUMATISM

ECZEMA AND KINDRED DISEASES

Wonderful Results in a Very Short Time

Address all communications to

WAUKESHA MOOR BATH CO.

WAUKESHA, WISCONSIN

Open All the Year Round

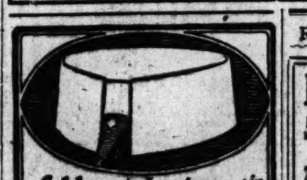

Ashby-2½in. Lexicon-2½in.
The new ARROW COLLAR spring style, in two heights 2 for 25¢

CLUETT, PEABODY & CO. INC. MAKERS

RESORTS AND HOTELS

Briggs House

Randolph and 5th Ave., Chicago
1 BLOCK FROM CITY HALL SQUARE
Location Most Central
200 Modern Rooms. Restaurant Facilities Unsurpassed.
Rates: Per Day, $1 and $1.50. With Bath, $1.50, $2 and $2.50

Hotel Dennis,

ATLANTIC CITY

Superior location with an unobstructed view of beach and boardwalk. A recognized standard of excellence. Capacity 600. WALTER J. BURRY.

ALASKA
Complete Circle Tour
JUNE to AUGUST
Atlin Lake—The Klondike
Fairbanks—Nome
Phone Randolph 1962. Send for Booklet.
21 W. Monroe St., Chicago.
AMERICAN EXPRESS TRAVEL DEPT.

ECONOMICAL WOMEN *must have* THE TRIBUNE because much of its advertising—merchandising news—is not found in any other paper.

SEE THE UPPER MISSISSIPPI from a Steamboat river liner. A beautiful panorama of bluffs, fields, towns; the Keokuk Dam and Locks. Write for folder of trips from St. Paul to St. Louis and intermediate points. Streckfus Steamboat Line, E. B. Hubbell, Agt., 715 Masonic Temple, Chicago. Randolph 5905.

BRIGHT WOMEN want a bright *paper*. Better NO BREAKFAST than NO TRIBUNE.

SECTION TWO.
GENERAL NEWS,
SOCIETY, MARKETS,
WANT ADS.

The Chicago Daily Tribune.

THE WORLD'S GREATEST NEWSPAPER

CIRCULATION
OVER ~~500,000~~ 600,000 SUNDAY
OVER ~~300,000~~ 350,000 DAILY

THURSDAY, MAY 18, 1916.

SACHS' TROUBLE WITH ROBERTSON BARED BY WING

Constant Rows In Board, with Chief Ignored, Forced Resignation, Says Ex-Aid.

TELLS OF FOURTEEN 'ISSUES.'

Step by step Frank E. Wing yesterday traced the sequence of events that led to the resignation of Dr. Theodore B. Sachs as head of the municipal tuberculosis sanitarium, an act followed shortly by his suicide.

The former business director of the institution was a witness before the city council finance committee.

"It is not true," he said, "that Dr. Sachs resigned because of Mayor Thompson's statement that his appointment was the worst he ever made. Before that remark was made he spoke to me several times of resigning. Reaction resulting from the mayor's statement may have led him to resign just when he did, but that was not the cause of the resignation. The real cause was in the constant and recurring disagreements with Health Commissioner Robertson."

And then, as his story progressed, it took the form of a list of "issues" between the commissioner and Dr. Sachs. In each instance Mayor Thompson's representative had his way. In only one or two cases he mentioned the administration plans were not carried out completely. When he had finished he had listed thirteen clear "issues" and a number of subsidiary ones upon which Dr. Sachs had been beaten.

Tells of Dr. Sachs' Fears.

Mr. Wing preceded his list of "issues" with a more general discussion of Dr. Sachs' attitude when the present administration took hold.

"More than a year ago," he said, "before the mayoralty election, Dr. Sachs had many misgivings as to his future on the board. He speculated on many occasions as the likelihood of his opportunity to serve the city being taken away from him. He often wondered who the next health commissioner would be. He was concerned over his own appointment. It was his temperament to worry over such things.

"When his appointment was delayed by Mayor Thompson his alarms increased. After the appointment of Dr. Robertson as health commissioner they had grown. He doubted whether he would be able to carry out his plans. He spoke of getting out of the institution altogether.

"Several times before his reappointment he said to me, 'It seems that I am being allowed to continue on the board to see if I will be a good boy—to see if I will go along with the administration.'

"It was about this same time there were occasional interviews in the public press to the effect that the sanitarium was being extravagantly conducted, that it had been extravagantly built, and that the downtown office was not needed."

Feared the Administration.

"What is the use of objecting any more?" he said to Mr. Wing, according to the testimony. "There are two members of the board, and one of them has two votes."

The aldermen said they understood this to mean Commissioner Robertson dominated the third member of the board, F. B. De Forrest, and dictated the entire procedure of the board.

This brought him to the first issue between Dr. Sachs and Commissioner Robertson.

"Dr. Robertson wanted the downtown office abolished," he said. "It was there that Dr. Sachs worked for two, three, and sometimes four hours each day, and when the office at last was practically abolished Dr. Sachs felt that it was done partly to eliminate possibilities for him to work.

Opposes Mayor's Business Control.

The second issue had to do with the control of the sanitarium.

"Dr. Robertson," said Mr. Wing, "told Dr. Sachs that the business affairs of the sanitarium should be in the hands of Mayor Thompson. Dr. Sachs did not agree to this view. Several steps, including elimination of the business director, were taken toward this goal over the opposition of Dr. Sachs.

"Dr. Robertson told Dr. Sachs as early as last December that Charles J. Happel would make a good business manager for the sanitarium."

Mr. Happel recently was appointed to the post.

Other Matters of Contention.

Other "issues" Mr. Wing described may be summarized as follows:

"Dr. Sachs planned to enlarge the facilities of the sanitarium as experience warranted, him they should be enlarged. Bids for new buildings and additions were advertised, but on Nov. 26, 1915, all bids were rejected and nothing has been done in that direction since.

"Then Dr. Sachs feared that contractors who had sided the sanitarium might recover against it. They sued for $65,000.

"When the three examiners for the examination for director of dispensaries were named Dr. Sachs felt he had been double crossed. He named Dr. Ethan A. Gray as one of the examiners, but the board that held the examination actually was selected by Dr. Robertson.

"Dr. Sachs and Dr. Robertson disagreed about the appointment of a consulting staff. Dr. Robertson wanted a large staff. Dr. Sachs wanted a small pacity.

"Another issue was the employment of fifty school physicians and fifty school nurses out of sanitarium funds and their assignment to the health department where they did the regular work of school physicians and nurses of the department. They were not under the supervision of the sanitarium.

Divided on Dispensary Doctors.

"Commissioner Robertson said that the dispensary physicians should visit cases at their homes. Dr. Sachs felt that the time they spent on the street cars was wasted and contended that all ambulatory cases should come to the dispensaries.

"Dr. Robertson wanted the cost of maintenance for the patients decreased to $8 a week. Dr. Sachs opposed any change. Dr. Coon was directed to bring in a report, and on Feb. 1 reported that the cost could not be brought below $10 a week if necessary standards were to be maintained.

"Dr. Robertson proposed that the sanitarium employ a statistician and director of publicity. Dr. Sachs believed records should be kept, but thought the work could be done by a statistician who could be employed for $100 or $125 a month. One board meeting day they brought as a guest to the sanitarium Dr. Martin Ritter. Dr. Ritter was appointed and paid $200 a month.

"At another meeting, Dr. Roberston introduced a resolution to remove the dispensary from the Iroquois Memorial hospital, where it had been for three years. At the same meeting he introduced a resolution to place a dispensary clinic in the Loyola university medical school. This was opposed dby Dr. Sachs.

"Dr. Sachs also opposed the appointment of an attorney for the sanitarium."

That position now is held by Arthur B McCoid. Mr. McCoid spent the evening cross examining Mr. Wing. At one point he said he could produce proof that Dr. Sachs on several occasions threatened to commit suicide. Chairman Richert ruled the evidence was not admissible.

CONCERNING "A WORLD OF PLEASURE"

BY PERCY HAMMOND.

"A WORLD OF PLEASURE."

An extravaganza with words by Harold Athridge and music by Sigmund Romberg, played at the Palace, Chicago, May 17, 1916, by the following:

Franklin Beattie, Rene Chapiow, Helen Goff, Dwight Dane, Clifton Crawford, Venita Fitzhugh, Winona Wilkins, Conroy and Le Maire, Collins and Hart, the Sisters Courtney, Rosie Quinn, Don Healy, and a host of others.

Miss Venita Fitzhugh in "A World of Pleasure"

"A WORLD OF PLEASURE," the first of the summer shows, may not with impunity be prescribed as entertainment for those playgoers whose inclinations are sedate and decorous. In the course of its colorful and caloric orbit one encounters many daring episodes wherein the comely nymphs of the ensemble frolic fearless and unabashed in habiliments so scant as to be the zero, as Mr. Taylor used to say, of raiment. If, as the poet has observed, familiarity breeds contempt, "A World of Pleasure" is a mighty instrument of morality. For the primrose path of this extravaganza is so insistently populated with the white arms and the shining flanks of more or less alluring and undressed young womanhood that exposure becomes a convention. Which is to say that I feel that such of the imperiled youth of our city who were in the front rows of the Palace last evening will, for a fortnight at least, be satiated with the charms of the feminine physique and thus be removed for that period from the temptations of the superman.

In New York City, whence this revelation hails, the virtuous Mayor Mitchel, giving it what is known as the once-over, called for the constabulary, which saw to it subsequently that the coryphees were less improperly clothed. Our mayor was not among those present last evening, for he has every reason to believe that whatever social improprieties may exist hereabouts will be called to his attention by the industrious pack of vice hounds who are ever on the scent of evil when it is gay and songful and perfumed. The mayoress was there, however, but her inscrutable attitude toward the exhibition gave no indication of what report she would make to Him whose edicts limit our joys (cafe) if not our sorrows (transportation). Though it is a coarse and unseemly thing to do, I hope that she will permit "A World of Pleasure" to proceed with certain emendations. Now that it is known that "A World of Pleasure" is a fleshly exposition not to be witnessed with comfort by the pure at heart, why not let those who are otherwise have their vicarious fling. I scrutinized carefully the audience at the Palace last evening and I saw no one who looked as if he might be harmed by the occurrences therein. Bad things are always better than those who support them.

"A World of Pleasure" is not so very bad, however, because it contains no smutty line. Its radical savor is limited to its dress; it illustrates, points out, and emphasizes sex, without, as the serious theater does, interpreting it. I wonder which is the least harmful for the juvenile—the marriage night event in "Hobson's Choice" or the bruised, corrugated, bowed, varicose and naked legs of "A World of Pleasure." I suspect that the percentage is in favor of "Hobson's Choice."

In "A World of Pleasure" the Messrs. Shubert have overcome their disinclination for beauty. Hitherto the ladies of their choruses have resembled more than anything else the third witch in "Macbeth," so sinister and futile were their charms. But in "A World of Pleasure" the ballet may be looked upon without nausea. The costumes [by Mrs. Shubert] are voluptuous, the scenery is smart and urban, and the whole thing a spectacle to be looked over by the callous and sophisticated. "Pagan," said Mr. Peckssniff of the Sirens, and dismissed them. That is what I shall say about "A World of Pleasure." But its scenery is a wonderful compromise between the gaudy and the smart, an admirable example of revue environment, and Mr. Clifton Crawford, in numerous interludes, proves himself to be an adroit comedian, the best that there is, perhaps, in such things. Miss Venita Fitzhugh, pretty blonde and with effective airs, holds together such story as the piece possesses, and there are bully vaudeville stunts by Messrs. Conroy and Le Maire and by Messrs. Collins and Hart. The Courtney sisters sing and there is graceful and intrepid dancing by Miss Margaret Edwards, who is young, lovely, graceful, and an object to be observed by those who combine cleanliness of mind with an appreciation of beauty.

HER FUNERAL ALL ARRANGED SHE ENDS LIFE BY HANGING.

Eccentric Widow at Aurora Old People's Home Tired of Waiting for Death to Come.

Aurora, Ill., May 18.—[Special.]—Mrs. Louis Armsby, 58 years old, an eccentric widow who lived for the last year at the St. Joseph's Old People's home, began planning her funeral four years ago. In a wheel chair she visited the undertaking parlors frequently and picked out caskets and directed who the six pallbearers should be.

Tired of waiting for death, she hung herself last night to the head of her bed with a rope made from a strip of her bedspread. Another inmate of the Old People's home slept but a few feet away, but was not aroused.

Her husband twenty years ago was a captain in the Chicago fire department, stationed at Twenty-second street and Canalport avenue.

DENTISTS WOULD BAR NUTA.

Complaint to Be Filed Today Against Physician Said to Be Working on Teeth.

A complaint will be filed with Thomas Hogan, attorney for the state board of health, today by Dr. George N. West of the Chicago Dental society, seeking the revocation of the license of Dr. Meyer Nuta, a physician who, it is charged, has been practicing dentistry without a license at Taylor and Halsted streets for several years. A doctor's license empowers a physician to extract teeth but not to do other dental work. Dr. Nuta and his assistant, Max Saxon, who also was arrested by the state board of dental examiners for practicing without a license, obtained a continuance until May 23 when they were arraigned before Judge Doyle yesterday.

OFFER SKIN TO BURNED BOY

Kappa Alpha Phi Members in Waukegan Respond to Call to Save Child's Life.

Waukegan, Ill., May 17.—[Special.]—On Tuesday County Physician A. E. Brown made an appeal for volunteers to contribute sixty square inches of skin to cover the burn on the body of 9 year old Tony Lamacha, who was scalded recently. Last evening thirty members of the Kappa Alpha Phi society, assembled in their clubrooms, voted to have the entire membership submit themselves to the physician's knife in an effort to save the child's life.

LIFE'S LITTLE PHONIES

MIDNIGHT TRYST WITH ORPET MAY BE STATE COUP

Dady Hears Report Which May Clear Up His Whereabouts Before Girl's Death.

MISS DAVIS WITH THEM?

BY WALTER NOBLE BURNS.

New evidence that may have an important bearing on the trial of Will Orpet for the murder of Marian Lambert in Lake Forest last February reached State's Attorney Ralph J. Dady of Lake county yesterday.

This new evidence purports to clear the question of Orpet's whereabouts the night before his schoolgirl sweetheart died at his feet of cyanide of potassium in the snow in Helm's woods.

While Mr. Dady was in the midst of the tedious work of selecting a jury in Judge Charles R. Donnelly's court in Waukegan, a citizen of that town called the prosecutor into an ante-room.

Several Hours with Girls.

"I was told by a man who lives in Lake Bluff," said the visitor, "that on the night before Miss Lambert's death, Orpet spent several hours with her and Miss Josephine Davis of Lake Forest, her closest chum. The place where he met the young women is known. He did not quit their company until long past midnight. Where he went after leaving them, my informant did not know. He claims, however, to have learned of the midnight meeting between Miss Lambert, Miss Davis, and Orpet from a witness whose word can be relied upon absolutely."

It was to Miss Davis that Orpet wrote from Madison, where he was attending the university, arranging for the tryst with Miss Lambert, which ended fatally. Miss Davis long had been the go-between for Orpet and Miss Lambert and it is said knew all the secrets of the tangled romance. She went into hiding soon after Orpet was arrested, following the discovery of Miss Lambert's body in the woods.

Her Testimony May Be Coup.

Miss Davis did not appear as a witness at the coroner's jury. It is known, however, that State's Attorney Dady has had several interviews with her. It may be that the prosecutor has been keeping her testimony under cover to spring as a surprise to the defense at Orpet's trial. If certainly of this new evidence is to be relied upon, Miss Davis will have a story to tell upon the witness stand that will throw new light upon the tragedy.

In the slender story she consented to make public after Orpet's arrest Miss Davis said that the University of Wisconsin undergraduate had arrived in Lake Forest the night before the tragedy at 8 o'clock and five minutes later telephoned Marian Lambert from the depot. Miss Davis was spending that night at the Lambert home. She stood by while Miss Lambert talked over the telephone to Orpet. The conversation lasted about five minutes. Miss Lambert was smiling as she hung up the receiver.

"That was Will," she said.

May Have Kept Tryst.

Then Miss Lambert sat down at the piano and the two girls sang a number of old love songs. A little later, as far as Mr. and Mrs. Frank Lambert know, they retired. But if the new evidence is correct, instead of retiring they kept a clandestine tryst with Orpet arranged in the five minutes' talk over the telephone.

In the only statement he ever made concerning this night of mystery, Orpet said, after his arrival in Lake Forest, he wandered about the country all night long. It was zero weather and snow was deep on the ground. This part of Orpet's story, all of which was told to State's Attorney Dady after the boy's arrest in Madison, never has been believed, and the prosecutor has made every effort to find some witness who might definitely refute it. Until yesterday, however, Mr. Dady never has been able to trace Orpet's movements on that night.

Upsets State Theory.

It has been the theory of the state that Orpet spent the night at his father's garage. Orpet himself has denied this. His father, Charles Petelia and Percy Longland, subgardeners, also denied having seen Orpet at his father's place or having found any evidences that he spent the night there. It was on this supposed visit, according to the state's theory, that Orpet obtained cyanide of potassium from the supply in his father's greenhouse.

The new story, which has Orpet in the company of the two young women till after midnight, does not necessarily refute the theory that he went to his father's home and filled the vial which he bought from Charles Hassinger in Madison with the poison used by his father as a spray for plants. After leaving the girls he had plenty of time to slip out to his father's and get away before dawn.

Drab Routine Lightened.

The monotonous grind of cross examining veniremen was relieved by a touch of drama in the morning. Peter Bock, 59 years old, a machinist of Libertyville, was being questioned by James H. Wilkerson, senior counsel for the defense. He said he had no opinion upon Orpet's guilt or innocence, placed due value upon circumstantial evidence, and had no scruples against the death penalty. He seemed eligible.

"But," he added, as Mr. Wilkerson was about to accept him, "I do not believe I can make a fair and impartial juror."

"Why can't you?" asked Mr. Wilkerson.

"I have had a tragic experience of my own," said the old man. "My daughter Florence died twenty years ago under circumstances much like those of Marian Lambert's death. She was 15 years old.

"She had a sweetheart, a neighbor's son, and a very nice boy, my wife and I thought. She was betrayed. We found her dead one morning of poison. I think her heart was broken and she took the drug herself. But, of course, it was the boy who caused her death, if only indirectly. No punishment was ever visited upon him. He turned out to be a good man.

"Our little girl was the light of our lives—the sunbeam of our home. When she died the world seemed dark. It hasn't been the same since for either her mother or me. I could not be fair with Orpet. If I were accepted as a juror, throughout the trial I would be thinking of my own little girl and Marian Lambert would be Florence Bock to me."

Mr. Bock was excused.

Must Work if Freed.

Ever since the trial began Orpet has sat in court between his father and mother. The father said yesterday he was ready to spend his last cent in an effort to save the youth from prison.

"If Will is acquitted, as I believe he will be," said Mr. Orpet, "he must go to work. The expense of his trial will have been heavy. He cannot afford to go back to the university. Perhaps the faculty would not permit him to reenter after the notoriety he has gained. I am sorry he will not be able to complete his education. He had such a splendid start."

"What would you do if your son were convicted?" he was asked.

"My wife and I would work night and day to prove that justice had miscarried and free him. If he is set at liberty it may be that we shall move from Lake Forest. Many persons there believe he is guilty and we could not stand to live in an atmosphere of such sinister suspicion."

Four Jurors in Box.

At the close of court four jurors had been tentatively accepted by both prosecution and defense. These were:

ALVA JOHNSON, 22 years old, of Half Day, an automobile repairer; married six months.

HERMAN ALBRECHT, 44 years old, of Prairie View, retired farmer; married; has three daughters.

CHARLES STEINKAMP, 63 years old; married, ten children; retired merchant of Waukegan.

LEN BARTELL of Antioch; married; foreman in ice plant.

Bartell was selected on Monday and Steinkamp on Tuesday. The prospect would seem to be that these four men will remain in the jury box when the taking of evidence begins.

Such slow work has been made in selecting the jury that Judge Donnelly said that it would surprise him if the panel was completed before Saturday after next.

Mr. Dady said he had received forty or fifty letters recently, some of which threatened to kill him politically if Orpet is convicted. He declared he had paid no attention to these or to others which bitterly condemned Orpet.

MISS GERTRUDE TOWER DIES OF AUTO CRASH INJURIES.

Daughter of Former Envoy to Germany Succumbs at Philadelphia —Companion in Critical Condition

Philadelphia, Pa., May 17.—Miss Gertrude Tower, daughter of Charlemagne Tower, former American ambassador to Germany, who was injured in an automobile accident in Fairmount park last Saturday night, died as a result of her injuries in a hospital here today.

Thomas H. Dougherty Jr., the polo player, who was also injured, is in a critical condition. He suffered concussion of the brain.

Miss Tower and Dougherty were returning home from the Philadelphia Country club in Dougherty's automobile at the time of the accident. A park guard signaled to Dougherty to lessen the speed of the car, and in swinging a curve the automobile threw one of its forward wheels, causing the machine to turn over.

Conventions Today.

International Railway Supply Men's association ..... Hotel Sherman
International Railway Fuel association ..... Hotel Sherman
Congregational Conference of Illinois ..... Rogers Park Congregational church.
New Jerusalem Church of the United States ..... Kenwood church
American Booksellers' association ..... Congress hotel.

IN POLITICS

But It All Is of the Mock Order

Miss Rosalind Keating
Voted by Mock Vote

Miss Rosalind Keating, a junior at the University of Chicago, is chairman of the Colorado delegation in the mock Republican convention which will be held today and tomorrow in Mandel hall. Miss Keating says she will vote for Roosevelt on every ballot because she feels he is the only man who will stand right on the suffrage question. The mock convention is fostered by the department of political science. Over 500 students will take part.

TWIN BROTHERS IDENTICAL EVEN TO THEIR ILLS

Operation on One, Operation on Other, for Pair Whose Lives Are Same.

CANNOT BE TOLD APART.

Two brothers, Charles O. Johnson and Gustave P. Johnson of Sycamore, Ill., have lived pretty much after the same pattern. There have been the allotted number of dreams, clouds, and successes, with slight deviations. When one went to a hospital the other went, too, with their ailments in identical spots. Whereby we come to this story.

For the two brothers are "twilling" (meaning twins in Swedish). They were born in Sweden several years ago, no matter how long. But they came to America in 1869. Both now wear gold rimmed spectacles, gray mustaches, and bald spots.

The two brothers became clerks in Sycamore when they were 21—one in a grocery and the other in a clothing store. In the course of years Charles became proprietor of the grocery and Gustave of the clothing store.

Occupy Adjoining Stores.

They occupied adjoining buildings in the pursuit of fortunes. For thirty-four years they went to and from their places of business. More often one brother wore the other's name than not, for no one in Sycamore even after the passing years could quite tell who was who of the Johnson brothers.

Then the two brothers wished to go to California for a vacation. Both disposed of their stores about the same time, as they had done everything else alike.

Both Pursue Happiness.

For several years, the two brothers have been seeking happiness. But last autumn, Gustave announced he intended to come to the Augustana hospital in Chicago for an operation. Charles then said he thought he would come along, as he was in need of the same operation. The twins were operated on the same day, Sept. 26, and left the hospital the same day, which was Nov. 7. Both returned to their home town.

Two weeks ago both brothers decided to come to Chicago to purchase automobiles. Charles bought a seven passenger car and left for Sycamore the same day. But Gustave went to the Augustana hospital as he felt the need of another operation.

His twin brother has not arrived yet, but is expected. For this is in the course of events with them as the world is cut for them after the same pattern.

"BAD MAN" SLAIN IN KNIFE BATTLE AFTER LABOR ROW.

Police Find Body, with Wounds Dressed, Laid Out in Rear of Saloon—Assailant Escapes.

"They've croaked a guy at 619 West Madison," came an anonymous phone message to the Desplaines street station last night.

A patrol wagon filled with policemen and detectives was rushed to A. Davidson's saloon, at that address. Forty men were drinking in the place when they arrived. They shoved their way through the crowd to the kitchen at the rear.

On the floor lay the body of Joseph Schults, believed to have been employed as a union labor deck hand by the Goodrich line. He had been stabbed in the neck and in the heart. His wounds had been washed clean and the body laid out with arms crossed.

Those in the saloon said the stabbing had been done by a man known as Adam Kappasch and Adam Kaips, who had fled. A fight, they said, started when Schultz accused Kaips of being a strike breaker.

Then it is said Joseph Goldberg, a bartender, assisted by others in the place, dragged the body into the kitchen and washed off the wounds and the knife. Goldberg and forty loungers were taken to the station. Both Schultz and Kappasch were known to the police as bad men.

MERCHANT KILLED BY FALL IN OPEN ELEVATOR SHAFT.

John P. Zenner, Oak Park, Steps Into Pit and Loses Grip on Operator He Seized in Falling.

John P. Zenner of 6847 West Madison street, Oak Park, a wealthy hardware store owner, was killed yesterday when he fell into an open freight elevator shaft in the building occupied by Becker Bros., electrical engineers, 23 North Jefferson street. He fell about twenty feet.

James Dubenic of 1941 Canalport avenue was instructed to take Zenner to the third floor on the elevator, which at the time was on the top floor. It is operated by a cable, and Dubenic opened the door and started to pull the elevator down, when Zenner, apparently believing that the car was on the first floor, stepped into the open shaft. As he fell he grabbed Dubenic, but lost his grip.

ACCEPTS 2 ERBSTEIN JURORS

Motion to Quash Perjury Indictment Against Two Attorneys Overruled by Judge.

Two jurors were tentatively accepted by Assistant State's Attorney Frank Johnson Jr. yesterday at the trial of Attorneys Charles E. Erbstein and Patrick H. O'Donnell on charges of conspiracy to suborn perjury and subornation of perjury. They are: Otto Kinzie of 2111 South Forty-eighth, worker in an automobile factory, and Edward A. Randolph of 1128 Lill avenue, an employé of the Pullman company. A motion to quash was overruled.

LEAP FROM 'L' TRAIN KILLS

Delirious Man Jumps from Window of Moving Coach and Dies in Hospital.

Hiram Warner

Hiram Warner, 43 years old, 6334 Woodlawn avenue, jumped out of an open window of an elevated train passing University avenue on Sixty-third street yesterday noon. He fell to the street, suffering from injuries that resulted in his death at Washington Park hospital.

Two years ago Warner experienced a nervous breakdown. He was forced out of work for several months, but apparently recuperated. During the last few months he had showed signs of a return to his former condition.

PHONE TAPPING NEW YORK HABIT

Hearings Show Police Are Involved in the Case.

New York, May 17.—[Special.]—It makes little difference what line of investigation the Thompson legislative committee follows; whether subway contracts or telephone wire tapping, counsel for the committee usually directs the inquiry toward the firm of J. P. Morgan & Co.

Testimony was adduced at today's hearing, in the examination of John S. Seymour of the law firm of Seymour & Seymour, whose telephone wires were tapped five or six weeks ago, connecting the Morgan firm with an interest in a munitions contract with the allies in which the Seymour firm was interested at the same time.

Police Head Authorized Tapping.

It appeared that the "listening in" on the Seymour wires was authorized by Police Commissioner Woods. John L. Swayze, general counsel for the New York Telephone company, testified that no wire tapping was permitted except on request of the police and for the one purpose of detecting crime. Mr. Seymour declared that no case bearing the semblance of criminality was under consideration by his firm at the time the wires were tapped.

Mr. Swayze said the practice of wire tapping dated back to 1895 and was becoming so extensive that the company decided about two years ago not to allow further tappings except under written order by the police commissioner.

Seymour Seeks "Higher Ups."

Frederick Seymour, the other member of the firm, took the matter up with District Attorney Swann today. He declared on the witness stand before the Thompson committee that he would spend the remainder of his life, if necessary, in finding out who was back of the request of the police department to "listen in" on their wires, inferring that their firm was under suspicion.

Neither of the Seymours knew that the wire tapping in their office had been authorized by the police department, they declared, until told so today by Frank Moss, counsel to the committee.

WIFE SUES HIM OVER "MARY DOE" EPISODE.

Mrs. Harriet Rhea Ricketts Melodramatic in Suit for Separate Maintenance.

How it came that Mrs. Harriet Rhea Ricketts signed her name to a paper which she says she never read will be inquired into during the hearing of Mrs. Rickett's separate maintenance suit against Clyde E. Ricketts, whose yearly income is said to be $15,000.

"Driven from Home" is the title which Mrs. Ricketts gives to her domestic melodrama. A half dozen times the phrase "driven from home" recurs in the bill, which was filed yesterday by Attorney Bennison F. Bartel.

Mrs. Ricketts says when she was "driven from home" her husband took himself to the home of Mary Doe, at 6231 Rhodes avenue, where he has dwelt ever since.

Mr. Ricketts is president of the Ricketts & Bartlett Range company at 323 West Madison street, and is 33 years old. His salary the bill places at $7,000 a year and other property interests are said to augment his yearly income to $15,000.

PRICE OF OYSTERS GOES UP.

Dealers' Association in Session at Atlantic City Decides on Ten Per Cent Increase.

Atlantic City, N. J., May 17.—It was decided to increase the price of oysters 10 per cent at a conference held here today by the Oyster Dealers and Growers' association of America.

MERCURY POISON ANTIDOTE FOUND, PHYSICIANS TOLD

Cincinnati Surgeon, Before Illinois Doctors, Says It Is Calcium Sulphide.

PLAN ILLINOIS CANCER FIGHT.

[BY A STAFF CORRESPONDENT.]

Champaign, Ill., May 17.—[Special.]—Discovery of a new and effective antidote for the most potent of all poisons, bichlorids of mercury, was announced here today before the Illinois State Medical society by Dr. B. Merrill Ricketts of Cincinnati, who has a wide reputaton as a surgeon.

There is nothing mysterious about the antidote. It is calcum sulphide. Hitherto the most common antidote has been sodium bicarbonate. Dr. Ricketts' directions for administering the drug in case of bichlorde poisoning are as follows:

For each grain of bichloride swallowed give one grain of calcium sulphide by mouth every two hours for five doses. If treatment is not begun till forty-eight hours after the poisoning, give one grain to one ounce of water intravelnous—that is, injected into the veins.

Saved Several Already.

Dr. Ricketts said the discovery was made in his laboratory in Cincinnat several weeks ago, and he related several instances where the treatment has been successfully tried.

One woman in California, he said, had taken eighty grains of bichloride of mercury, and the neutralizing effect of calcium sulphide saved her life.

Through the appointment of a cancer commission during the day the society inaugurated a statewide fight on the disease that is held to be only comparable with tuberculosis in its ravages. The commission will form the Illinois section of the American society for the control of cancer, and its membership includes Dr. Charles J. Whalen, chairman; Dr. C. St. Clair Drake, secretary; Dr. Daniel Elsendrath, Dr. John A. Robison, and Dr. Franing of Galesburg.

Cancer Survey of Illinois.

"Cancer is now recognized as a preventable disease," Dr. Drake said, "but notwithstanding the knowledge of preventive measures it has been rapidly increasing in the last decade. Our commission will first make a survey of the state and we will then launch into a publicity campaign to educate the people as to how the disease may be prevented."

Oysters, handkerchiefs and the causes of blindness were among the few subjects of nontechnical nature discussed by the visiting physicians during the day. Dr. Willis O. Nance of Chicago, an eye specialist, urged that greater attention be given by operators of industrial plants to the care of the eyes of their employés.

Dr. Nance advised that in all cases where small objects lodged in the eye, a physician should remove the foreign substance.

Beware of Raw Oysters.

"Beware of the raw oyster unless you are inoculated against typhoid," was the substance of the address of Prof. Paul Hanson, chief engineer of the state board of health. Health Commissioner John Dill Robertson of Chicago said the typhoid death rate of Baltimore, the great source of supply of bivalves, bore out the warning as to the deadly nature of raw oysters.

Dr. Drake of the state board of health announced the board has completed a survey of all picnic grounds and resorts in the state with reference to water supply and health conditions. The board is prepared to furnish this information on application.

"The sanitary etiquette of the handkerchief" was discussed by Dr. Adolph Gerhmann of Chicago. He advocated substituting paper napkins for cloth handkerchiefs, the napkin to be used but a single time and then discarded.

Chautauqua salutes should be prohibited, as dangerous to the public health, he said, and the handkerchief could never be mixed with other laundry, were other admonitions made by the speaker.

Raps College Ratings.

A bitter attack on the rating of medical colleges by the American medical associations was made by Dr. Benjamin H. Breakstone of Bennett Medical college. He predicted legal action against the association on the part of some of the Chicago colleges.

Dr. Drake, secretary of the state board of health, said the powers of the board with respect to the supervision of foodstuffs, and especially milk, are so limited that the people of the state are receiving inadequate protection. He asked the passage of a new law reorganizing the board and enlarging its authority. Resolutions and speeches regarding military preparedness will come before the society at its session tomorrow morning. Two captains of the United States army, Raymond Sheldon and William Patterson, addressed the members of the University of Illinois.

BATTLE FOR $325,000 ESTATE

Relatives Open Court Fight to Gain Control of Fortune Left by George B. Havill, Realty Dealer.

Open court battle for the $325,000 estate of the late George B. Havill, real estate operator, was begun before Probate Judge Horner yesterday. Mrs. Theresa E. Havill of 745 East Sixty-third street, who says she is Havill's widow, is denied the "widow" title by George Havill, who says he is a son of the dead man, but not so, according to Mrs. Havill, was taken from a Canadian orphanage. George Havill is 37 years old. He and his sister, Mrs. Mary Havill Kard, a motion picture actress under the name of "May Howard," are represented by Attorney Edward Maher who says Havill married the so-called "widow" without getting a divorce from his first wife.

FLICKERINGS from FILM LAND

Mary Pickford in an Early Success.

"TESS OF THE STORM COUNTRY."

Reissued by Famous Players.
Presented at Orchestra hall.

Tess ..... Mary Pickford
Frederick ..... Harold Lockwood

BY KITTY KELLY.

A NEW scheme is having a tryout this week at Orchestra hall in which the feature picture attraction is a "revival." The little queen of the screen, Mary Pickford, comes back for this week's observation in one of her earliest, and by many considered her best, feature appearance, "Tess of the Storm Country."

Some one having a good memory of picture affairs testifies it was shown about the time "Les Miserables" was here, which puts it back some three years in picture history. Considering the pictorial progress of the last two years that this film is seeable at all is matter for wonderment and appreciation.

In its photography it amazes, for it is uniformly as good as the general run of today's regulation stuff. Some spots are especially beautiful, and there is an alertness about certain pictorial situations, the impromptu shampooing, for instance, and the bit with the bulldog that suggests the modern schoos.

Miss Pickford is her usual sen, a bit plumper than she is today, a bit more strenuous, but sweet and tender and dery and pucklike, a sprite not quite of mortal molding, who does the unexpected to the consternation of the conventional. She kicks her heels with joyful abandon and fights with enthusiastic disastrousness that makes her stand out as a torch against the background of her colleagues, camera conscious and doing as they were told with a careful obviousness that registers as clearly as their directed gestures.

No cast is given. And in the surrounding players I found only one familiar face, that of Harold Lockwood, to whom the last three years have dealt most kindly in looks and capacity.

Of the story of "Tess" said a picture man, "It's a piece of cheese." Said another, "I'd like to see Fine Arts have Mary Pickford in a human interest story."

That chegsical remark is true. "Tess" is the kind of tale that introduces the false lover, the irate parent, the unwanted baby, the deceptive girl, the perjuring villain, the accused father, and the little girl who bears everything and shoulders the guilt nobly, though not at all sirupy, in Miss Pickford's portrayal. Miss Pickford is worth a big story; she has done enough taffy apple stuff.

"Tess of the Storm Country" is interesting to view in the light of perspective progress, besides the bid of Miss Pickford's perennial charm. It came in the early days before picture going was the great indoor sport it is today, and so many folk missed it—like myself—who now have an opportunity to catch up on it.

* *

Report Favorably on Censor Bill.

Washington, D. C., May 17.—A favorable report on the motion picture censorship bill was presented to the house today by the education committee. A minority report will be filed later in the week. Accompanying the report today was a copy of a letter from several leading producers indorsing the measure.

Miss Bessie Eyton
MYZENE PHOTO

MISS BESSIE EYTON, Selig's sunshine star, Titian locked and radiant tempered, departed with "The Crisis" company yesterday for Vicksburg. There and in the vicinity the exteriors will be made for the big production, which has had long studio attention here in Chicago. From there the company will return coastward.. Colin Campbell is the producing director and among others of the company are Thomas Santschi, Eugenie Besserer, and Marshall Neilan.

Doris Blake Says

"There's but one thing harder than getting out of a bad habit it's getting into a good one."

Have you a perplexing love affair in which you need the counsel of a friend? Write to Doris Blake, care of "The Tribune." If you wish a personal reply send stamped and addressed envelope.

Do you know a real love story—one that is stranger than fiction? "The Tribune" will pay $5 for every story published. Manuscripts will not be returned. Address Doris Blake, "The Tribune," Chicago.

Real Love Stories

They're Married Now.

ABOUT forty-five years ago Miss Mattie lived with her parents on a good farm near a little Illinois town. Mattie was pretty and sweet, and was a great favorite among her schoolmates. All the boys wanted to walk with her—that is, all but one. There was one lad in school who was a sort of outcast.

His father was a shiftless no-account, and Thompson was an under-sized, famished looking youngster, slow in books and retiring in disposition. The school children, with the unconscious cruelty of childhood, made fun of him and called him Patches. He seemed not to mind their taunts. Then, one day, Mattie saw him bite his lips to keep the tears back, and she said she thought it was mean to tease him, and that he should carry her books home, and that even if he did wear patched clothes, the mending was beautifully done and she liked it.

He was dumfounded, but he had sense enough not to let the incident turn his head, and just went on and worked hard and attended to his own affairs. A year or two after this incident his father died and Thompson and his mother managed to put the little farm in better shape, and by the time he was a young man they were quite "well fixed."

In the meantime Miss Mattie's father left the farm and invested in town property and business and lost practically all his fortune through poor management. In a few years Mattie was left alone, with only a small inheritance. She taught school a while, but it was not congenial work, and she bought the little place on the edge of the town where she has lived ever since I knew her, and started a poultry business. It was a small affair at first, but has grown to some pretensions in late years.

Thompson, too, moved to town. He came to be of considerable importance politically in the county and grew somewhat pompous. Mattie had never considered marriage, she said, for she was devoted to her chickens, and there was only one person whom she could ever care

ior, anyhow, and he seemed not to know of her existence. So she lived alone, cheerful and contented.

Thompson had never considered matrimony either, for the only person he could ever love seemed so fine and good and so far beyond him that it seemed ridiculous even to think of it. But he kept the little spinster in mind constantly, and his "constitutional walk" took him past the little pink cottage on the edge of the town.

He was just passing her home one spring day when a large touring car turned over in front of the rose arched gateway, and a tall, distinguished looking man rushed up the walk to the cottage for help. The accident brought Miss Mattie and Thompson together for the first time for years. After that they always smiled at each other when they met, and Thompson pursued his "constitutional" with increased vigor, but that was as far as it went until one day in August.

That day the gentleman of the auto accident drove up to the gate and asked Miss Mattie to sell him all her chickens. He said he had wanted them ever since he saw them in the spring. Miss Mattie said she was sorry, but she couldn't possibly accept the proposal, and her clear voice carried the words to the pompous politician, who was walking past the house, and started him into immediate action.

He swept Miss Mattie almost from her feet by his impetuous demand that she accompany him to the county seat and marry him, but that was just what she had pictured in her mind so often that she just put on her bonnet and they went. Thompson grinned sheepishly as he explained that he thought the fine looking stranger was asking for her hand instead of her chickens. M. P. M.

He Is 13 Years Older.

"Dear Miss Blake: I am a girl 20 years of age and go with a young man thirteen years my senior. Do you think he is too old for me? He is an awful nice man and I like him very much. A. X."

If you like him "very much" and he has asked you to marry him, you aren't going to let these thirteen years stand in the way of your future happiness, are you? I know you won't, if you are genuinely in love with each other, and your parents approve of the man, so I send my blessings.

They Like Doris.

"Dear Miss Blake: We are interested in your column and read it every night. Will you please tell us what the following names mean—Mary, Catherine, Donald, and George? M. C."

May means "gladness," Katherine "pure," Donald "proud chief," and George "landholder."

FASHION'S BLUE BOOK

[Copyright: 1916: By The Chicago Tribune and the New York Globe.]

Frock of Serge and Taffeta.

BY ELIZABETH LORD.

THE combining of serge with taffeta so popular through the winter, was too effective a mode to be discarded with one season's wear; for in addition to the interest achieved by the combination, it was an economical mode; by its use one gown frequently did the service of two, serving for occasions demanding either a serge or a silk frock.

The shops are showing many such gowns, of which one is illustrated. It is here shown in marine and is more a taffeta than a serge costume. In its neck opening, serge collar, and in its cuffs, there are new features; also in the use of vermillion embroidery done in silk on the serge, on the collar, the pockets, and the wrist bands. Being fashioned from the new taffeta it is more charming in its softness than were the fall silk frocks, and moreover, weighted by bands of the serge, it keeps throughout a graceful silhouette. The skirt is made from straight flounces of taffeta edged with four inch bands of serge. In the bodice the bishop sleeve of taffeta continues over the shoulder to the serge collar, serving as a yoke to which the silk below is shirred. The vest of serge loosely covers the silk blouse and with odd flapping pockets attached at the bust, its lower edge buttons over a simple girdle of the silk.

In tailleurs, coats of a more conservative length are appearing, doubtless in response to the demand of many women who would appear absurd in the extremely short jacket. Some of the serge etons, too, are compromising by falling four inches below the waist line. Still keeping straight in line, the fronts are cut away to disclose a vest of gay or black silk, an inch shorter than the coat and sometimes loosely belted at a high waist line. A big collar of the vest silk rolls over the eton and the serge coat fastens over its vest by a wide strap of the serge below the throat. To give grace to the coat's straight line, side seams from the shoulder and over the bust frequently follow the curve of the cut away to the underarm seam, making an opening for side pockets.

The skirt worn with this youthful type of coat is full and straight. Many of the longer coats are showing the shawl collar, and some of these models open their entire lengths to disclose a fitted vest.

THE TRIBUNE COOK BOOK

By JANE EDDINGTON

All recipes have been scientifically tested by Miss Eddington with current market materials and are indorsed by her.

The enthusiastic and widespread gardening impulse of today is restoring to our diet the gold of digestive commerce.

Preparing Artichokes.

MRS. H. B. FULLERTON begins her pages on the artichoke as follows: "Globe artichoke has scarcely taken out its naturalization papers yet. It is a true 'furriner' as far as its growth in this country is concerned, for American gardens rarely contain it except as a flower. Its habitat lies along the Mediterranean sea, and there it is made to do duty for different kinds of vegetables."

One of my French books of vegetable recipes says that the artichoke originated in Ethiopia and was introduced into Europe in the fifteenth century. It mentions six varieties.

In Italy, as in our own New Orleans, this vegetable is parboiled first and then cooked in an omelet or with scrambled eggs. In this case it is picked when young and tender, the outside bracts only removed, and perhaps the tips cut off. In Rome they have a famous way of frying it in deep fat. The method is called "A la Judea," because nowhere is this better prepared than at a famous old Jewish restaurant. Probably they parboil it and drain thoroughly before frying, but perhaps they always get specimens so young and tender that this is not necessary. At any rate, it requires great skill in frying, else it will be soaked with fat and very soggy, as one can see elsewhere in Rome.

A General Recipe.

Get the smaller sorts if you have a choice. Pick off the small bractlike leaves after washing, and, if not fresh, all the shorter leaves, then slice off the whole top—from half an inch to an inch of it—and rub immediately with lemon to keep it from turning black. If you want to cut it into quarter and remove the choke, all cut surfaces must be so rubbed or they will be very black if much is prepared. Drop into boiling water and boil fifteen minutes, or until leaves pull off the bottom readily. Serve whole boiled artichokes hot with Hollandaise sauce, or when cold with French dressing.

The Amateur Gardener

by Eben E. Rexford

Screens and Hedges.

IT often happens that we need something that will divide the flower from the vegetable garden—some plant large enough to serve as a screen or hedge. What shall we use for this purpose?

A good flowering plant is the zinnia. This grows to a height of about three feet, branches close to the ground, and has that compact habit which is necessary in any plant used for this purpose. I would advise setting the plants about a foot and a half apart in the rows, and having two rows the same distance apart.

After the middle of summer this plant will be a mass of flowers, in almost every color of the rainbow, and with some that no rainbow could ever boast of. And it will keep on blooming with wonderful profusion until the coming of frost.

Time was when the zinnia was discriminated against because of a sort of coarseness in color as well as habit, but the florists have refined it to a great degree and it is now well worth a place in any garden.

Another fine flowering hedge is made from dahlias. Set the plants close together, and pinch off the tops of them to prevent them from growing too high. Set stout stakes in the center of the row and keep the principal stalks securely tied to them.

If the plants are covered with sheets during the frosty nights which we are likely to have in early September, it is possible to get nearly a month more of flowers from them, therefore it is well worth while to give this protection. A hedge of dahlias in full bloom is a sight worth going a long way to see.

Fine screens are made by training sweet peas over a trellis of lath. Paint the lath a dull green and it will not be noticeable. A hedge of this plant trained over brush is pretty, but the brush takes up a good deal of room and is not always obtainable.

A support of wire netting can be given, but lath will be found more satifactory, because it carries with it an impression of permanence which the netting never has. Perhaps substantialness would have been a better word than permanence to use in this connection.

Anything of the nature of a screen or hedge seems to require more than ordinary strength and substance, as it, in a measure, takes the place of a fence. I would advise planting sweet peas on each side of the trellis, which should be at least five feet high.

MARION HARLAND'S HELPING-HAND

By MARION HARLAND

Tobacco Tea for Fleas.

"TO the reader whose dog is troubled by fleas: Try making a strong tobacco tea, steeping tobacco in water till strong. Add salt until a strong brine is obtained. Wash the poodle in this, rubbing well into the hair and being careful that the liquid reaches the skin. Rub the hair toward the head, then the other way, until the animal is well soaked with the solution. Now, if the dog minds well, wrap it up in a soft cloth and see that its fur is well dried, after allowing the solution to do its work while the animal lies quiet. He will catch cold if not thoroughly dry after the bath. This remedy tried once or twice will kill fleas. One application cured my cat of the pests. It may do the same for a dog.

"I. H."

Copies on Request.

"I am inclosing a clipping asking for the song, 'The Gypsy's Warning.' I have copied the words and will ask you to forward them to the person asking for them. I will gladly copy the words for any one who will send a stamped and self-addressed envelope for the verses. I inclose a few extra stamps for your noble work. B. W. S."

Easy Way to Make Quilts.

"I always read and occasionally bring to your Helping Hand some little mite. I sent some quilt patterns to one of the Cornerites and hope they were satisfactory. To mark quilts, my way is to dissolve a little starch in water, adding a few drops of bluing to give it color—not too thin or soft. Dip into the starch a common bit of twine, straighten it over the line you want to mark with both hands, hold fast down to the quilt. Get a "helping hand" to raise in the center with thumb and finger, then snap it. It will leave a line and cannot be erased. It will not make a sore finger as chalk will do, should the fingers get pricked with the needle. I should love to have some lonely soul (shutin) write to me now and then, and I will gladly reply.

"Mrs. C. J. S."

Stain on Porcelain.

"Stain on porcelain may be removed with lemon and salt, if rubbed hard. I hope C. B. will be successful, as I have been, should she try it. B. A. S."

Storing Furs for Summer.

"Now that furs are to be put away, the Cornerites might do it my way. A large piece of brown paper, fold the furs in a neat square on it, wrap the paper round three times, bring the last edge level with one side of the parcel, but do not turn the ends. Run these around at a distance from the furs with a sewing machine; also the open edge at the side of the parcel. Cut the ends off at about one inch from the stitching. No examining or carbon is needed, and the parcel will be safely put away all the summer. Shake out all the dust and grime in the yard before they are laid aside for months, of course.

V. C. S."

Flower Bulbs of Any Kind.

"Isn't it fine that we are just one great big family helping one another? Who ever thought of it first? If you will send me the addresses of the clippings I have, I will write to the applicants and try to supply a part of each want. I should like to ask for flower bulbs of any kind, and geranium slips. I am fond of plants of all kinds and find it impossible to buy them in my expenses. L. F."

The addresses went duly to you. Thank you for sending for them. Last week I referred to the longing for flowers and green and growing things abroad in the land at this season. We also told you an easy thing it is to envelop roots or slips in damp sponge or cotton and commit to the parcel post. Having just unwrapped great treasures of narcissus and boxwood that have borne unhurt a journey of 400 miles, I speak "by the card" on this head. Our flower lover deserves all we can do to forward her desire to fill her garden with tokens of sisterly affection.

CLUBS

Miss Julia Lathrop, head of the children's bureau, at Washington, D. C., will talk on the work of the bureau this afternoon at a luncheon of the Woman's City club in the Auditorium hotel. The luncheon will commence at 1 o'clock. Miss Lathrop will tell of some of the work already accomplished by the bureau and of the plans for future activities.

Installation of officers of the Mystic Athletic club will take place tomorrow evening. A special entertainment for members, their wives, and friends will be given. The new officers are: R. C. Faunt, president; E. C. Sturges, vice president; L. F. Childs, treasurer, and Jesse Smith, secretary. Dr. Loren Wilder, the retiring president, will be the guest of honor.

The Illini club of Chicago, composed of former students at the University of Illinois, has elected the following officers:

President—George T. Donoghue.
Vice president—James M. Cleary.
Treasurer—Bert B. Hull.
Secretary—Robert N. Erskine.
Directors—James G. Alexander, Avery Brundage, Harold L. Myers, Howard B. Hare, Edward E. Barrett.

The South Country club announces an informal dance for this evening.

An Italian festival will be given for the benefit of Casa Maria social center tomorrow night at 8 o'clock at Marquette hall. Miss Rebecca Gallery is director. Among those who will take part are Miss Margaret Coughlan, Miss Marion Baife, Miss Iva Thurston, Miss Dorothy Brandt, Miss Agnes Eldridge, Miss Elizabeth Martin, and Miss Adelaide Sheahan.

* *

Seeks Cash for $5,000,000 Fund.

Dr. J. L. Magnes, representing the American Jewish relief committee, is in Chicago to repeat his plea for Jewish war sufferers, which won $1,000,000 for the cause in New York. He will speak tonight at the Auditorium theater. It is the purpose of the society he represents to raise a fund of $5,000,000 altogether for the relief of war stricken Jews.

Beauty Hints

by Antoinette Donnelly

If you missed the Antoinette Donnelly series telling how she reduced Mrs. Lane thirty-six pounds in six weeks send her stamped, addressed envelope and she will mail you complete exercise and diet instructions. Any other questions on obesity will be gladly answered by Miss Donnelly.

CORA: KEEPING THE HANDS IN hot water will make them red. Frequently poor circulation will make the hands red and unattractive. Use moderately warm water when washing your hands and dry them thoroughly. Rubbing the hands with glycerin will often counteract redness. At night apply a good cold cream or massage the hands with olive or almond oil. I shall be glad to send you my instructions for the care of the hands and nails if you will send me a stamped, addressed envelope.

JENNIE: YOU CAN RETAIN YOUR youth and still do housework. There is nothing better for developing the back, arms, and chest than sweeping. Protect your hair with a becoming little cap, wear a short dress, open wide the windows, and put some life into your sweeping. You will be surprised how exuberant you will feel when through. Protect your hands with a pair of loose cotton or kid gloves so that the dust will not settle in the pores. Sweeping, dusting, scrubbing, bed making, even washing and ironing are beauty exercises beyond compare if rightly pursued.

MRS. GEORGE R.: WITCH HAZEL IS excellent for enlarged pores. It will not cause a growth of hair. Heat it and apply with absorbent cotton. Brushing the eyebrows night and morning with an eyebrow brush or fine toothbrush will promote their gloss and train them into shape. If they are thin rub yellow vaseline into them before brushing. I shall be glad to send you my tonic for the growth of the eyebrows and eyelashes, if you will send me a stamped, addressed envelope.

WORRIED: THERE I SNOTHING TO worry about. The dryness and chapping of the skin on your body may be caused from bathing too often. The effects of an excess of bathing are shown by an undue dryness and irritation of the skin, causing chapping or inflammation. This occurs mostly from excessive warm bathing, but it may be produced by the use of cold water. This condition usually comes in winter. The obvious way of avoiding the condition is not to bathe overmuch. The ill effects can be minimised and sometimes prevented by using tepid water and bland soap and greasing skin with olive oil, or after a vigorous rub with a Turkish towel dust the skin with a good powder.

BLONDIE: THIS IS AN EXCELLENT formula for shampoo for blonde hair: Shave a small cake of pure white castile soap into a pint of boiling water and let it stand until thick. Add a few drops of rosewater just before it thickens. Wet your hair so that the jelly will adhere. Then rub until a lather forms. To the first water add a raw egg well beaten and the juice of half a lemon. Rinse your hair thoroughly. The lemon gives that golden tint so desirable in blonde locks.

TROUBLED: THE BATHING SEASON brings out freckles. Don't forget to protect your face before going into the water. Put a liberal amount of cream on your face and then dust it with powder. For stubborn freckles apply the following lotion with a piece of absorbent cotton several times a day: Sodium sulphocarbolate, fifty grains; glycerin two fluid ounces; rosewater, one fluid ounce; alcohol, one fluid ounce. I shall be glad to send you my formula for cold cream if you will send me a stamped, addressed envelope.

BLONDIE: THIS IS AN EXCELlent shampoo for blond hair. Shave a small cake of pure white castile soap into a pint of boiling water and let it stand until thick. Add a few drops of rose water just before it thickens. Wet your hair so that the jelly will adhere. Then rub until a lather forms. To the first water add a raw egg well beaten and the juice of half a lemon. Rinse your hair thoroughly. The lemon gives that golden tint so desirable in blonde locks. Yes, I have a formula for freckles. Now is the time to take that "ounce of prevention." I shall be glad to mail the formula to you if you will send me a stamped, addressed envelope.

WORRIED MOTHER: STYES ARE little boils that form on the edges of the eyelids. They are painful and are apt to appear in succession. They are usually caused from a rundown condition of health. Applications of hot boric acid solution will sometimes check them. If pus has formed the stye must be opened by an incision parallel to the edge of the eyelid. This should not be attempted by any one except a physician. I shall be glad to send you my instructions for removing superfluous hair if you will send me a stamped, addressed envelope.

MELINDA: KEEP YOUR NECK young and beautiful by exercise. Nothing tells a woman's age like her neck. If your neck is wrinkled or scrawny massage it morning and night with a good skin food. Rotate the muscles firmly in a slanting direction from under the chin toward the shoulders, and from the middle of the throat backward and upwards toward the ear. To fill out the hollows in your neck practice deep breathing. I shall be glad to send you exercises for preserving a perfect outline of the neck if you will send me a stamped, addressed envelope.

WINNIE: THIS IS THE CORRECT standing attitude. Place your heels nearly together, the toes pointed slightly outward, the legs rigid, the trunk and head held erect, and the shoulders somewhat back, so the chest shall expand freely. The arms should hang easily at the sides; the fingers are slightly bent, with the thumbs in front. I have a dietary for gaining flesh which I shall be glad to mail to you if you will send me a stamped, addressed envelope.

MABYL: A GIRL WITH LIGHT hair, blue eyes, and vivid coloring can wear black best of all (a jet black), white, dark brown (not golden brown), dull old blues and pastel tints, dull as well as dark shades of green, pale gray, cardinal, crimson, and clear red, any shade of yellow, pale coral pink, and old rose.

Bright Sayings of Children

"The Tribune" will pay $1 for each childish saying printed. The only condition is the story told must never have been printed in any magazine or paper. Write on one side of the paper only. It is not possible to acknowledge or return unavailable contributions. Address bright sayings to Aunty Bee, "Tribune," Chicago.

I was one of a party enjoying the movies. Jimmy, with us, was enthusiastic. A courtly actor in the rôle of a gallant had repeatedly stooped to kiss milady's hand. James called loudly to his aunt, distant four seats: "Aunty, he's jus' like our doggie, always lickin' somebody's hand, isn't he?" R. L. K.

William went to visit his grandmother. After he was there a short time he said: "Grandmother, you haven't asked me what I have learned since I was here last," and she said: "Well, what have you learned, William?"

"I have learned to tell time."

Grandmother said: "Well, it is about time for my medicine, I think, and I wish you would go and see what time it is."

William went into the other room where there was an old fashioned clock and stayed quite a while; then he came back to his grandmother and sat down and put his face in his hands and said: "Grandmother, your clock is so shabby I can't tell the time." N. L. H.

My small daughter was walking with me one day, when she saw a brown horse with four white feet, and she said to me, "Look, mother. There's a horse with spats like Aunty Anita's."

A friend of mine took her small son to the matinee to see "Shore Acres." During the scene where the niece leaves her old uncle the little boy cried, "Lord!" Suddenly the curtain fell and the lights flashed up. Quickly wiping his eyes and trying to look manly, he remarked with a sob between every word: "I hope they do not have any more scenes like that. I nearly cried." E. R.

Save time in cooking

Creamettes

You'll like many things about Creamettes, the new macaroni product that cooks in one-third the time.

Creamettes is made of a richer sweeter wheat. It is more tender and has a delicious new flavor all its own.

It makes many new dainty dishes. You'll find some of these recipes on the package which your grocer will gladly send you.

MOTHER'S MACARONI COMPANY
MINNEAPOLIS

AMUSEMENTS

Riverview
TO BE SEEN HERE ONLY
Gigantic War Scenic
BATTLES OF A NATION
SHOWING
Von Hindenburg and a million men in the Fall & Capture of Warsaw
A REAL TOP-NOTCHER FOR REAL FUN
MERRY GARDEN
See the Monstar Living SEACOWS
Hear That Talking SNOOZER
Free Concerts
Ballmann's Band

MAJESTIC
FAY TEMPLETON
IN CHARACTER SONGS
Pilcer & Douglas—Emmet Devoy & Co.
GARA ZORA
Harry Hines—Thos. Swift & Co.
Corelli & Gillette—The Gladiators
HENRY LEWIS
IN "A VAUDEVILLE COCKTAIL"
PRICES: 15-25-50-75. Mats. 15-25-50c
Saturday and Sunday. Telephone Central

Olympic
EVES. & SAT. M. 25c to $1.50
OLIVER MOROSCO Presents
So Long Letty
Charlotte Greenwood—Sydney Grant

CORT
Eves and Sat. Mat.
A SCREAMING SUCCESS
A Pair of Queens
"Long Riot of Fun."—American
Joseph Santley—Kathleen Clifford
Maude Eburne, Mark Smith, Francis McGinn and Others.

McVICKER'S
JONES, LINICK & SCHAEFER
First Time in Popular Priced Vaudeville
JAMES & BONNIE THORNTON
ADDED FEATURE "WHICH ONE MARRY?"
OTHER BIG HEADLINERS
11 to 11. Days 10-15-25c Nights 10-15-25-50c

MEDINAH
TONIGHT AT 8:15. MAT. SAT.
Allah's Garden
"GREATEST SHOW ON EARTH"
Music. Mirth. Melody. Spectacle.
On Sale at Marshall Field's

CUBS vs. BROOKLYN
BASEBALL TODAY AT
WEEGHMAN PARK
NORTH CLARK ST. AND ADDISON
Game Starts at 3:00 P. M.
Reserved Seats at A. G. Spalding & Bros.
23 S. Wabash Ave. Telephone Central

COLUMBIA
Twice Daily
BURLESQUE
HASTINGS' BIG SHOW
with DAN COLEMAN
NEXT—STAR & GARTER SHOW

MISS MARGUERITE BASTE
Announces SONG RECITAL by
Mme. Buckhout
Singer of Dedicated Songs
TONIGHT 8:15
CENTRAL MUSIC HALL

GEO. M. COHAN'S GRAND
AMERICA'S FOREMOST COMEDIAN
MAY IRWIN
In the Riot of Song and Laughter
"33 WASHINGTON SQUARE"

Garrick—
EVENINGS
MAT. SAT.
Grace George
and Her Playhouse Company
"The New York Idea"

POWERS'
SPRING SEASON
NEXT SATURDAY
Box Office Open Daily.
Corey-Williams-Hines Production
Louis N. Parker's New Romance
MAVOURNEEN
with Frances Starr
and Company
The Season's Greatest Comedy Success
His Majesty's Theatre, London

PALACE
$1 MATINEES TODAY
N. Y. Winter Garden Success
"A WORLD OF PLEASURE"
With CLIFTON CRAWFORD
CONROY & LEMAIRE
And Cast of 125 Including the
Famous Winter Garden Chorus

BLACKSTONE
Eves. at 8:15. Mats. Wed. & Sat. at 2:15
Maude Adams
In Mr. Barrie's The Little Minister
Comedy
ENGAGEMENT ENDS SAT. EVENING

ILLINOIS
MONTGOMERY & STARK
CHIN-CHIN

SOCIETY and Entertainments

Mrs. Alfred Erskine Brush of Detroit, formerly Miss Isabel Nestlerode, daughter of Mrs. A. L. Nestlerode of 824 East Forty-eighth street, is to be matron of honor at the wedding of her brother, Norman Boynton Nestlerode, and Miss Eleanor Manson on June 1.

Here and There in the Society World.

MR. AND MRS. W. R. LINN of 1415 Astor street will have their son-in-law, and daughter, Mr. and Mrs. Cyrus McCormick of Wichita, Kans., with them during the Republican convention. Mr. and Mrs. McCormick will give up their home in Wichita next winter and will make their home in Chicago.

Miss Mabel Linn, who is visiting her sister, Mrs. McCormick, after a winter in California, will return with them. She sold her winter home at Sarasota, Fla., to Mr. and Mrs. Edson Keith, who are now occupying Mrs. C. Morse Ely's apartment at 909 Lake Shore drive.

Mr. and Mrs. Cyrus Hall McCormick have closed their town house at 50 East Huron street, and are in Lake Forest for the summer.

Mrs. Charles W. Scudder is visiting her son-in-law, and daughter, Mr. and Mrs. Marie H. Reynolds of 1235 Astor street.

At a meeting of the executive committee of the Lake Forest county fair which was held yesterday afternoon, it was decided that the fair should be held Friday and Saturday, July 14, and 15.

Mr. and Mrs. Arthur Meeker of 2060 Lake Shore drive have leased their Lake Forest country place, Arcady farm, to Mr. and Mrs. C. Bai Lidme of 1230 North State street. Mr. and Mrs. Meeker are in the east for a week, but they will not take possession of their eastern summer place at Beverly Farms, Mass., until after the Republican convention.

Mr. Edward Hasler will hold the long-deferred sale of English sports hats at her home on Saturday. The sale was originally planned for the middle of April. The hats have been sent from England by Miss Constance Hasler.

Miss Charlotte Busbe of 618 Fullerton parkway will entertain at luncheon on Saturday in honor of Miss Eda Gerding, daughter of Mrs. Paul Gerding, whose engagement to Albert Edward Leicht was recently announced.

The Women's Republican Association of Illinois will entertain the ladies accompanying the delegates to the national Republican convention, at a reception and musical, which will be given June 1 at "The Mansion," formerly the Blenkhorn residence.

George F. Porter has wired his friends who are to be his guests during the convention, to arrange to arrive in time for the convention ball and garden party to be given by the Chicago Equal Suffrage association Tuesday evening, June 6, at the residence of Mr. and Mrs. Harold F. McCormick, 100 Lake Shore drive.

Among Mr. Porter's guests will be Mr. and Mrs. Arthur Willard of Washington, D. C., Robert Grant Jr. of Boston, and Francis Hackett of New York.

Mr. Potter will keep open both his residence at 29 East Erie street and his apartment at 12 East Scott during the convention for the entertainment of his friends of whom a large number will attend.

Weddings.

Saturday, June 17, is the day chosen for the wedding of Miss Isabelle Hollister, daughter of Mr. and Mrs. George C. Hollister of Rochester, N. Y., and Henry Clemens Tuttle, son of Mr. and Mrs. Henry Nelson Tuttle of Lake Forest. The ceremony will take place at 4 o'clock in St. Paul's Episcopal church, in Rochester.

Mrs. Thomas Spencer, sister of the bride, will be matron of honor, and Miss Grace Tuttle, sister of the bridegroom, will be maid of honor. The bridesmaids will be Miss Marion Strobel of Chicago, Miss Nancy Tweedy of New York, Miss Frances Dodge of Boston, Miss Carter, Miss Alice Curtis, Miss Evelyn Goodwin, and Miss Margaret Corey of Rochester.

Farwell Tuttle will serve his brother as best man, and the ushers will be Percival Dodge, Sam Sloan Colt, Willard Ayer Scheffin Jr., John Kilbreth, Rose Prentice, Francis Bergen, all of New York; John L. Mitchell of Cincinnati, Kenneth Moore of Detroit, Henry Sloane of New Haven, George W. Stevens IV., Albert Day Farwell, and John V. Farwell III. of Chicago.

Here's a Little Club That's Sensible.

BY CINDERELLA.

THE most sensible club one's heard of for a long time is a tiny little one that's been meeting this spring with Mrs. Charles Leland in East Division street.

In the midst of all this rage of meetings—some women go to as many as six sessions a day, political, war relief, parade, suffrage ball, and literary meetings—what a rest to the nervelets it is to know there are a few women left who care for anything as mild and purely feminine as dressmaking.

But this little club, which includes six women, is learning how to cut out and make clothes, and if this isn't traditional occupation and a relic of bygone aeons of time!

A French dressmaker presides over the seances and instructs in the scientific facts that pertain to the surgery of blouses and one piece gowns, also negligees and fluffy summer things.

The members of the class think it very exciting. They really enjoy themselves. Several of them are already expert needle women and make exquisite things in laces and embroideries.

Besides Mrs. Leland, Mrs. Hathaway Watson, Mrs. George Ranney, Mrs. Dexter Fairbank, and Mrs. E. S. Wilson are in the dressmaking class.

Mrs. Leland, who is a handsome and striking Baltimore woman, is said to have one of the most magnificent collections of tulle laces in Chicago, and one that is constantly growing. She also, like many European women, is an adept at tapestry needlework and has covered some chairs with expert examples of her handiwork.

Gotham Society News.

New York, May 17.—Mr. and Mrs. T. J. Oakley Rhinelander gave a dinner tonight at 36 West Fifty-second street for their son and daughter-in-law, Mr. and Mrs. Philip Rhinelander II., who have just returned from their wedding trip.

Mrs. Cornelius Vanderbilt entertained at supper tonight in the Ritz-Carlton for the mayor and Mrs. John Purroy Mitchel, following the entertainment in the ball room.

The chancel of St. Thomas' church was turned into a garden of purple this afternoon for the wedding of Miss Susanne E. Warren, daughter of Mr. and Mrs. Charles Elliot Warren, to Herman S. Murray, son of Mr. and Mrs. Russell Murray of 10 West Eleventh street.

Congregation Anshe Emes to Hold Bazaar.

Congregation Anshe Emes will hold a bazaar beginning next Sunday and lasting until May 28, in the new community house of the congregation at 627 Gary place.

NO ONE WORRIES IN GOD'S COUNTRY AND—?

CHURCH DECORATIONS
A. LANGE, Florist
25 East Madison St.
Phones—Central 3775-6-7-8

OBITUARY.

MME. EMMA FLEURY ROBINSON died on Sunday at 879 Rush street at the age of 75. She was born in France and came to Nauvoo, Ill., when 9 years old with a party of French men and women to found the communist colony of Icaria, which afterward moved to Iowa. She later married William Robinson and came to Chicago to live. Following his death she taught French and with some friends founded the French Literary club, which was followed by the Alliance Francaise. She is survived by her daughter, Amelie, and her son-in-law, Alessandro Mastro-Valerio, editor of the Italian Tribune of Chicago.

MRS. PHOEBE BOOKWALTER, widow of the Rev. Isaac L. Bookwalter, died yesterday at 7511 Stewart avenue in her ninety-fifth year. She was born in London, England, and had lived in the United States for the last eighty-four years. She is survived by two sons, Lewis and Joseph Bookwalter, and three daughters, Mrs. Emma Tallman, Mrs. A. W. Drury, and Miss Marie Bookwalter,

BELL—John C. Bell, beloved son of Blake B. and Lora B. Bell, at their residence in Harvard, Ill. Funeral Friday, 2:30 p. m., by autos to Mount Auburn cemetery.

DEATH NOTICES.

ACHTENBERG—Hugo Arthur Achtenberg, May 17, aged 54 years, beloved husband of Laura Achtenberg, nee Rodelick, father of Louisa Achtenberg, brother of Max and Paul Achtenberg and Mrs. Rose Sammons, son of Louise Achtenberg, son-in-law of Louise Redelick, brother-in-law of Paul Herman, Gus, and Henry. Funeral Sunday, May 21, 1 p. m., from late residence, 4442 Wentworth-av., by carriages to Mount Greenwood. Member of Progressive Council 1105, Royal Arcanum.

ANDERSON—Wilhelmina Anderson, May 17, 1916, wife of the late Nils Anderson, at her residence, 1520 Sedgwick-st., Chicago. Born in Sweden, July 18, 1844. Husband and two children gone before her, leaving her three sisters, Mrs. Alma Lingren, Mrs. Anna Jenson of Oakland, Cal., and Mrs. Ansina Hedgren of Sweden. Also many friends to mourn her death. Funeral from her late residence on Friday, 2 p. m., by autos to Graceland cemetery.

Weep not for me sisters, friends, dear,
I am not dead, just sleeping here.
As I am now you, too,
Will prepare yourself to follow me.

BELL—John C. Bell, beloved son of Blake B. and Lora B. Bell, at their residence in Harvard, Ill. Funeral Friday, 2:30 p. m., by autos to Mount Auburn cemetery.

OBITUARY.

JAMES M. JOHNSON, retired shoe dealer and west side real estate man and resident of the Fourteenth ward for forty years, died at 1642 Fulton street on Tuesday. He was 60 years old. For seventeen years Mr. Johnson operated two shoe stores at 276 and 389 Grand avenue. He then retired and entered the real estate business. A widow and two sons, James M. Jr. and Leroy P., survive him.

LEONARD MONHEIMER died yesterday at 5008 Prairie avenue. He was born in Germany eighty-two years ago and had lived in Chicago for over forty years. He is survived by his widow, Mrs. Caroline Monheimer; two sons, Harry and Herman, and one daughter, Mrs. Bernard Simon.

COL. CYRUS W. FISHER, aged 81, died at Bucyrus, O., of heart trouble. Col. Fisher was a civil war veteran and served with Gen. W. T. Sherman and the Fifteenth army corps. In late life he has been interested in railroads.

DEATH NOTICES.

BOOKWALTER—Phebe Bookwalter, May 17, 1916, aged 94 years, mother of Lewis, Joseph, and Marie Bookwalter, Mrs. Minnie Tallman, and Mrs. A. W. Drury, at the residence of her daughter, 7311 Stewart-av.; interment at Lisbon, Ia.

BOUCHER—Charles Boucher, May 17, 1916, dearly beloved husband of Leontine, nee Raymond, fond father of Mrs. Emil Geuve Jr., grandfather of Emil J. Jr., and Anna Geuve, brother of Mrs. Joseph Des Jardins and Mrs. Bert Sims, at his residence, 2601 W. 89the-t. Funeral Saturday, May 20, at 9 A. m., to St. Anne's church, where solemn requiem high mass will be celebrated, autos to Mount Olivet. Member of Jacques Cartier and Union of St. Joseph Canadian papers please copy. For seats or autos call Yards 993.

BRAUN—Mrs. Fredericka Braun, widow of the late John Braun, May 16, 1916, aged 69 years, beloved mother of Mrs. G. L. Linntcott, Edward C., William H., Harry J., Fred L., Susan Braun, and Mrs. A. T. Cruttenden. Funeral from late residence, 6835 Inglesideav., Thursday, May 18, at 1 p. m., to Waldheim.

BRENNAN—Martin J. Brennan, 4149 Calumet, suddenly, May 17th, husband of Bridget (nee Gibbons). Burial at Clinton, Iowa. Notice of futeral later. Clinton, Ia., papers please copy.

BROWN—James E. Brown, beloved husband of Sara J. Brown [nee McLean]; fond father of James E. Jr., son of the late James T. and Mrs. B. Brown, brother of Leona and Joseph L. Brown, Mrs. William Young, Mrs. William Kew and the late Mrs. Mary Sullivan and John F. Brown. Funeral from late residence, 9130 Houston-av., Thursday, May 18th, 1916, to St. Patrick's church, where solemn requiem mass will be celebrated at 9 a. m., thence by autos to Mount Olivet.

CARTWRIGHT—Jennie E. Douglas Cartwright, wife of George A. Cartwright, May 14, at Jacksonville, Fla. Funeral and interment Tuesday, May 16, at Fitzgerald, Ga.

CASEY—William Ambrose Casey, May 17, 1916, aged 3 years, 7 months, beloved son of William and Mary, nee Dooley. Burial at Sacred Falls, N. Y.

DONEGAN—Susan Donegan, May 17th, daughter of the late John and Margaret Hallaran, widow of the late Charles Donegan, sister of Mrs. Mary Donegan, Mrs. Bridget Ahearn, and Michael Hallaran, Patrick Hallaran, and the late John Charles and Roger Hallaran, mother of William, John, Charles, Alfred, and Mrs. Margaret O'Connell, at her residence, 6014 Eggleston-av. Funeral notice later.

DUPRE—Justine M. Dupre, mother of Sara and Marie, May 17th, aged 54 years and 5 months. Burial New Bedford, Mass.

FONTAINE—Charles A. Fontaine, May 17, beloved husband of Inga Fontaine, nee Forde, son of the late C. H. Fontaine. Services at his late home, 2910 W. Taylor-st., Friday, at 1 p. m.; autos to Oakridge cemetery.

DEATH NOTICES.

FINN—Mary Finn, nee O'Neill, wife of the late Edward Finn, of 1419 Elburn-av., fond mother of Mrs. J. Burns, Mrs. B. Clarke, and the late Edward, Maurice, William, and Frank, sister of Mrs. John Archer. Funeral from residence of daughter, 3433 N. Troy-st., Saturday at 9:30 a. m., from Holy Family church, where high mass will be celebrated at 10 a. m. Carriages to Calvary. Member of Isabella court No. 5, W. C. O. F. Members of Isabella court No. 5, W. C. O. F. will meet at residence, 3433 N. Troy-st., Thursday at 8 p. m. to make arrangements for funeral.

FREY—Belle Frey, nee Connette, aged 59 years, May 17, 1916; beloved wife of Morris Frey, daughter of Mrs. A. C. Connette. Service at chapel, 4606 S. State-st., Thursday, at 3:30 p. m.; burial at Plainfield, N. J. 968.

BRAUN—Mrs. Fredericka Braun, widow of the late John Braun, May 16, 1916, aged 69 years, beloved mother of Mrs. G. L. Linntcott, Edward C., William H., Harry J., Fred L., Susan Braun, and Mrs. A. T. Cruttenden. Funeral from late residence, 6835 Inglesideav., Thursday, May 18, at 1 p. m., to Waldheim.

GLENNON—Niel Glennon, May 16, at 3 p. m., beloved son of Charles and Adelaide, loving brother of Kathleen, James, Raymond, Jean, and John. Funeral Friday, May 19, at 1:30 p. m., from late residence, 3000 Dakin-st., to St. Victor's church, thence by autos to St. Joseph's cemetery.

HOFFMAN—Louis J. Hoffman, May 17. Funeral notice later.

HOTCHKISS—Jennie Burdick Hotchkiss, beloved wife of Frank W. Hotchkiss, at La Grange, Ill., Tuesday, May 16. Funeral from late residence, 102 S. Waiola-av., La Grange, 3 p. m., Friday. Milwaukee papers please copy.

HOWIEN—Lydia Howien, nee Burnham, May 16, 1916, beloved wife of Adolph Howien, 3748 Wabash-av. Funeral Thursday, 11 a. m., May 18.

IMHOF—Catherine Enders Imhof, nee Meierhoff, widow of the late Anton Imhof, at Pasadena, Cal., May 16, aged 77 yrs.; burial at Chicago. Funeral notice later.

JOHNSON—James M. Johnson, at residence, 1642 Fulton-st., Tuesday, May 16, aged 60 years. Funeral from Providence Baptist church, Leavitt and Walnut-sts., Sunday, May 21, 1 p. m.

KSANDER—Jennie Ksander, aged 36 years, beloved daughter of Mr. and Mrs. Frank Ksander, 2712 Potomac-av., sister of Frank, Millie, and Mrs. John Kristan. Funeral Thursday, 1 p. m. By autos to Bohemian National cemetery.

LANDON—John Landon of 115 E. Chicago-av., Tuesday evening, husband of the late Mary Landon, father of Charles, Hannah, Theodore, Mamie, Arthur, and Roy Landon, and Mrs. G. A. Heinze. Member of Northern Lights No. 999, I. O. O. F.; Victory encampment, No. 108, I. O. O. F.; Continental Beneficial association, Carson, Pirie, Scott & Co., E. M. B. A. Funeral at late residence, Saturday, May 20, 2 p. m., by autos to Rosehill.

LORIG—Max Lorig, beloved son of Mrs. Samuel Lorig and brother of Thekla, Solomon, Joseph, Hugo, Lee and Mrs. L. D. Weiss, May 16th. Funeral service Friday, May 19, 11:30 a. m., at chapel, 2701 N. Clark-st. By autos to New Lights cemetery.

DEATH NOTICES.

LEWIS—William Charles Lewis, May 16, aged 24, beloved son of Harriet and Ellen Lewis. Funeral Friday, 1 p. m., from Boulevard Masonic temple, 1547 W. Madison-st., under auspices of Hiawatha lodge No. 706, A. F. & A. M. Kindly omit flowers. Services at Boulevard Masonic temple private, opening from 9 a. m. Interment Mount Hope, autos.

MERRIMAN—Mrs. Anna L. Merriman, widow of the late Rev. William M. Merriman, D. D., and daughter of the late Hon. Samuel D. Lockwood, of Boston, Mass., on the morning of May 16th, 1916, at the age of 78. Interment will be in the family lot in the cemetery at Batavia, Ill., on the afternoon of Saturday, May 20th. Mrs. Merriman leaves four children, Mary L., Edward P., and Frank Merriman of Boston and William A. Merriman of Chicago.

MILLIGAN—Charles Fergus Milligan, at his residence, 4000 Montana-blvd., May 16. Services Friday, May 19, 2:30 p. m.; interment private, Rosehill. Princeton and Aurora, Ill., papers copy.

MITCHELL—Louisa Mitchell of Wilmette, Ill., May 16, 1916. Funeral services at Rosehill chapel at 2 p. m. Thursday.

MONHEIMER—Leonard Monheimer, May 17, aged 82 years, beloved husband of Caroline, fond father of Harry, Herman, and Mrs. Bernard Simon, grandfather of Mariand Monheimer. Funeral notice later.

NOEL—Henry P. Noel, beloved husband of Margaret Noel, nee Burroughs, father of George J., Louis F., and Harry P. Funeral from late residence, 3042 W. Congress-st., Saturday, May 20, at 1:30 p. m.; by autos to Forest Home. Sarnia papers please copy.

OGDEN—Frank Barnett Ogden, May 14, Chicago Union Hospital, born Dec. 8, 1838, Coopersplains, N. Y. Funeral from chapel, 2210 Lincoln-av., Wednesday, May 17, at 3 p. m.; by autos to Montrose. New York papers please copy.

POLACHEK—Farley Polachek, aged 35 years, beloved son of Alex and Esther Polachek. Funeral Thursday, 2 p. m., from chapel, 1416 W. 12th-st., to Waldheim.

ROBINSON—Emma Fleury, widow, aged 75, beloved mother of Mrs. Emelie Mastro Valerio and of Frederick, Sunday night, May 14, 1916, at her residence, 879 Rush-st. Burial Friday morning at Montrose cemetery.

SEITHAMMEL—Rose Seithammel, May 15, dearly beloved mother of Mrs. C. A. Biehl, Mrs. C. Wagner, William F. Seithammel and the late Mrs. A. Kendall, wife of the late Winslow Seithammel. Funeral Friday, May 19, at 1:30 p. m., from residence, 5120 Emerald-av., to Visitation church, where high mass will be celebrated. Autos to Mount Olivet. Member of Garfield court, L. 118, C. O. F., and Mizpah camp, 11,427, M. W. of A. La Pierre and Detroit, Mich., papers please copy. Friends wishing seats call Yards 662.

WALKER—Marcus B. Walker, suddenly, at Antioch, Ill., formerly of Providence, R. I. Funeral from the residence of F. M. Brett, 420 N. Kenilworth-av., Oak Park, May 18, at 2 p. m.

WARNER—Harry M. Warner, suddenly, May 17. Funeral services from chapel, 1449 E. 63d-st., 4 p. m., Thursday.

DEATH NOTICES.

TIMOTHY—Patrick Timothy, May 16, 1916, suddenly, beloved brother of Mrs. Mary Mooney and Margaret Timothy, uncle of Thomas H. Mooney and Mrs. Loretta Graf. Funeral notice later.

TOUGH—Hannah B. Tough, on May 16, beloved wife of James Tough of 1045 Wesleav., Oak Park. On account of illness in the home, the funeral services will be held at Forest Home chapel on Friday, May 19, at 2:30 p. m.

VAN NORMAN—John W. Van Norman, beloved husband of Mary [nee Doherty], father of John, Hugh, Vincent, and Catherine Van Norman. Funeral Friday, 9 a. m., from late residence, 5120 Emerald-av., to Visitation church, where high mass will be celebrated. Autos to Mount Olivet. Member of Garfield court, L. 118, C. O. F., and Mizpah camp, 11,427, M. W. of A. La Pierre and Detroit, Mich., papers please copy. Friends wishing seats call Yards 662.

WALKER—Marcus B. Walker, suddenly, at Antioch, Ill., formerly of Providence, R. I. Funeral from the residence of F. M. Brett, 420 N. Kenilworth-av., Oak Park, May 18, at 2 p. m.

WARNER—Harry M. Warner, suddenly, May 17. Funeral services from chapel, 1449 E. 63d-st., 4 p. m., Thursday.

UNDERTAKERS.

POSTLEWAIT GOLDEN RULE SERVICE and Golden Rule Prices. 24 years at one location, city and all suburbs. 1847 Ogden-av. Phone West 3800.

Floral Tributes
That are distinctive in their design and beauty. Only the freshest flowers used in all our work.
Prices Reasonable.
Phone Fleischman
Chicago's Leading Florist
Jackson and Michigan Blvds. Harrison 3341-3342-3343

MOTION PICTURE DIRECTORY

DOWNTOWN

JONES, LINICK & SCHAEFER'S
La Salle
MADISON NEAR CLARK
Now Follow the Crowds to the Sensation of Sensations
"THE LITTLE GIRL NEXT DOOR"
WHITE SLAVERY AND VICE EXPOSED
(Tribune, Mon., May 15th)
THE REV. M. P. BOYNTON APPROVES VICE MOVIE.
Unreserved approval of "The Little Girl Next Door," the moving picture based on the work of Lieut. Gov. Barratt Hines's vice commission, was expressed by the Rev. M. P. Boynton last night in his sermon at the Woodlawn Baptist church. The picture was recently the object of a bitter attack by Ald. Robert D. Buck.
"There is no blunder of the human race more monumentally nonsensical than the foolish and cowardly silence in matters of sex," said Mr. Boynton. "It is almost altogether due to this darkness and reticence that the foul creatures known as panders and white slavers have flourished. If ever a social attitude were discredited, it is this old fashioned false modesty that even now cries out against such an expose as that of 'The Little Girl Next Door.'"
9 A. M. TO 11 P. M. CONTINUOUS
ALL SEATS, 25c
No One Under 21 Admitted

LAST TIMES
"The Unwritten Law."

ALFRED HAMBURGER'S
ZIEGFELD
624 SOUTH MICHIGAN AVE.
SATURDAY
A Powerful Drama of Alaskan Gold Fields and New York Social Life.
In "The Spell of The Yukon,"
—WITH—
Edmund BREESE

BANDBOX
127 W. Madison Street
9 A. M. Continuous to 11 P. M.
TODAY and TOMORROW
Rhea Mitchell
in "The Overcoat"
Sensational Story of the Underworld.
—ADULTS ONLY—

JONES, LINICK & SCHAEFER'S
ORPHEUM STATE, NR. MONROE
Opposite Palmer House
TODAY ONLY
NANCE O'NEIL
In "FLAMES OF JOHANNIS"
Friday—ROBERT WARWICK in "SUDDEN JIM"

DOWNTOWN

JONES, LINICK & SCHAEFER'S
Colonial
THEATRE BEAUTIFUL
RANDOLPH NEAR STATE
WORLD PICTURES BRADY-MADE PRESENT
ALICE BRADY
In the Story of a Girl's Love and Sacrifice for Her Sister,
TANGLED FATES
OTHER PICTURES
ORCHESTRAL CONCERTS
11 A. M. TO 11 P. M. CONTINUOUS
PRICES 15c and 25c
Coming Sunday MOLLIE KING in "Fate's Boomerang"

JONES, LINICK & SCHAEFER'S
Studebaker
GEORGE KLEINE Presents
Billie Burke
In the RUPERT HUGHES Cinema Novel, Miss Billie Burke
"Caught by the Seminoles"
Also the Charming Young Star
HAZEL DAWN
In the Paramount Feature
"THE FEUD GIRL"
ALL SEATS 25c CONTINUOUS 11 a. m. to 11 p. m.
Coming Monday BILLIE BURKE in "Fate's Boomerang."
Also MAE MURRAY in "SWEET KITTY BELLAIR."

Strand
7th Street and Wabash Avenue
Daily Continuous 1:30 p.m. to 11
"All Boy Scouts, their sisters, mothers and fathers should see this film. It is the most thoroughly enjoyable I have seen for months."
—Says Kitty Kelly, Tribune.
WILLIAM COLLIER, Jr.
The Youngest Star on the Screen, and
ANNA LEHR
in
'The Bugle Call'
Followed by
A SCREAMING KEYSTONE
"A DASH OF COURAGE"
Soloist—GAGE CHRISTOPHER—Basso
25—STRAND ORCHESTRA—25
Matinees, 15-25c Evenings, 15-25-50c

Direction ALFRED HAMBURGER
FINE ARTS
FRANCIS X. BUSHMAN BEVERLY BAYNE

NORTH SIDE

ORCHARD | North Ave. & Orchard | Cont. 1 to 11 P. M.
KATHLYN WILLIAMS in "SWEET ELYSIUM." 5 Parts, and Others.

DOWNTOWN

CASTLE
STATE AT MADISON
Home of the Newest and Best Photo Plays—Pipe Organ Dramatization
STARTING TODAY—9 A.M. to 12 P.M.
PALLAS PICTURES PRESENTS
DUSTIN FARNUM
THE CELEBRATED ACTOR in A Very Unusual Characterization,
"David Garrick"
A Story in Which an Absorbing Love Interest Vies with Blood Tingling Action.
Latest Mutt and Jeff Cartoon
STARTING MONDAY
ADDED ATTRACTION
CHAS. CHAPLIN
in "THE FLOORWALKER"
VALENTINE GRANT in "THE INNOCENT LIE"
First Time Shown.

ORCHESTRA HALL
Michigan Av. Bet. Jackson & Adams
Cinema Concerts
Continuous 11 noon to 11 p. m. Except Sunday Evenings.
THIS WEEK
MARY PICKFORD
IN
'Tess of the Storm Country'
(A Famous Players' Production)
Other Splendid Pictures
FULL ORCHESTRA Arthur Dunham Conductor
Sibyl Sammis MacDermid, Soprano Soloist—Marie Ludwig, Harp Soloist
BEGINNING MONDAY
EDNA MAY
In 'Salvation Joan'
Afternoons 25c—Evenings 25c & 50c

NORTH SIDE

JULIAN | BELMONT AT CLARK
CONT. 2 to 11 P. M. ADULTS ONLY.
PARAMOUNT PICTURES
MARY PICKFORD
In "THE ETERNAL GRIND."

PARKWAY | Clark, St. and Diversey Blvd.
JOHN MASON In "THE REAPERS."
Also FRANK DANIELS in "His Dukeship."

KEYSTONE | 3912 SHERIDAN ROAD
PARAMOUNT PROGRAM
JOHN BARRYMORE
In "THE LOST BRIDEGROOM."

NEW DEARBORN | DEARBORN & DIVISION
CONTINUOUS—2:00 to 11:00 P. M.
THEDA BARA in "THE ETERNAL SAPHO"

KENMORE | WILSON and KENMORE
Continuous 1 to 11 P. M.
THEDA BARA in "THE ETERNAL SAPHO." 6 acts.
—Adults Only—

SITTNER'S | Sedgwick and Division
Cont. 1:30 to 11 P. M.
Chas. Ross and Edna Wallace Hopper in "BY WHOSE HAND?" Also "Peg 'o the Ring" No. 2 and Watson Comedy.

ALFRED HAMBURGER'S ARGYLE & Ramore
ARGMORE
BOOTH McRAE GERDA HOLMES in "THE CHAIN INVISIBLE"

LAKE SHORE | Broadway and Belmont
Cont. 1 to 11 P. M.
CARLYLE BLACKWELL in "THE SHADOW OF DOUBT." 2 Acts.
Also Hearst-Vitagraph Weekly.

STRAND | 3629 LIBERTY AVENUE
CHARLES CHAPLIN

NORTH SIDE

ROSEWOOD
MONTROSE AVE. & LINCOLN ST.
Continuous—1:30 to 11 P. M.
William Fox Presents
DORIS PAWN & GEO. WALSH
In
"BLUE BLOOD AND RED"
See the Hold-up and All's Well That Ends Well
Also Hearst-Vitagraph Weekly

BIOGRAPH
2433-43 LINCOLN AVENUE
Near Fullerton. Cont. 2 to 11 P. M.
Triangle Plays. D. W. Griffith presents
Owen Moore & Dorothy Gish
in "Susan Rocks the Boat"
5 Acts. Also a 2 Act Keystone Comedy.
Adults, 10c. Children, 5c.

BRYN MAWR
BRYN MAWR, at Broadway
Near Bryn Mawr "L" Station
MARIE DORO in
"The Heart of Nora Flynn."

KNICKERBOCKER
2219-25 Broadway, Near Granville Ave.
Mat. 1:30 P. M. Continuous to 11 P. M.
NANCE O'NEIL in
"THE FLAMES OF JOHANNIS"
ADULTS, 10c. CHILDREN, 5c.

WILSON AVE. THEATRE
Wilson and Broadway Now Playing
BILLY HALLIGAN and DAMA SYKES
Late with "Watch Your Step" Co.
MAZIE KING & CO.
America's Foremost Toe Dancer.
HARRY VAN FOSSEN
HARRY WATSON, JR., in "Musty Suffer."

CLARK | CLARK STREET AND WILSON AVE.
LEWIS WALLER in "BRIGADIER GERARD." A 5 Act Red Feather Photoplay.
Pictographs and "A Doctor By Proxy," with FRANK DANIELS. He is not much of a physician, but he is some considerable fixer.

VITAGRAPH
3133-41 Lincoln Ave. Near Belmont Ave.
CONTINUOUS 1:30 to 11 P. M.
EDITH STOREY In "THE TWO-EDGED SWORD."
Also CHAS. CHAPLIN in "The Floorwalker"
Adults, 10c. Children, 5c.

REGENT
3746 Sheridan Rd. Loyola "L" Sta.
Matinee 2:30 and 4:00 P. M.
JOHN BARRYMORE in "THE LOST BRIDEGROOM"
A 5 Act Paramount Feature.

DE LUXE | WILSON & CLIFTON
Mat. 2 and 3:15 P. M.
Blue Bird Presents
"LON CHANEY" & LOUISE LOVELY
In "THE GILDED SPIDER." Five Acts.
Also Pathe Scenic.

SHERIDAN | 935 Irving Park Blvd.
Marie Walcamp in "The Flirt"

SOUTH SIDE

SOUTH SHORE
6539 Stony Island Av. Cont. 1:30 to 11
Wm. Collier and Enid Markey
In "THE NO GOOD GUY."
Also a 2 Act Keystone Comedy.
Adults, 10c. Children, 5c.

KENWOOD
47TH and KIMBARK. Eve., 7 to 11 P. M.
THE GILDED SPIDER With Louise Lovely
A Drama of Wonderful Interest.
Mr. and Mrs. Sidney Drew in "The Swindlers" And a Pathe Scenic.

JEFFERSON
1232 E. 59TH STREET
"BY WHOSE HAND?"
With EDNA WALLACE HOPPER.

THE LINDEN | SIXTY-THIRD AND WOODLAWN
RICHARD BENNETT
In "DAMAGED GOODS"

HYDE PARK | 53RD LAKE PARK AVE.
CHAS. CHAPLIN in "The Floorwalker."
A Feature and Pathe Weekly.

SOUTH SIDE

VISTA
GREATER PICTURES
47TH AND COTTAGE GROVE AVE.
Whose back? Ethel Gordon's back, robed in sweeping embroidered mandarin coat, in Part One Picture.
KITTIE GORDON
THE "ENGLISH LILLIAN RUSSELL" in
"Her Maternal Right"
By WILLARD MACK
Also 'TERRY'S TEA PARTY'
Also Pictorial Weekly.

DELUXE
814 E. 63d St. 12 M. to 11 P. M.
Pauline Frederick
in
"The Moment Before,"
Israel Zangwill's Powerful Drama.

BEACH
Harper Ave. and 51st St. Mat. & Eve.
Ruth ROLAND in "MY BEST GIRL."
In "NOT MY SISTER."
Also MACK SWAIN in "His Bitter Pill"
NO CHILDREN ADMITTED
HEAR THE FAMOUS HARPER SYMPHONY ORCHESTRA.

LEXINGTON
2162 E. 63rd St. Mat. and Eve.
BERTHA KALISH In "SLANDER."
3 Acts Latest Vitagraph News and Frank Daniels Comedy.

DREXEL
838 E. 63rd St. Mat. and Eve.
ANNA LEHR And WM. H. THOMPSON
in "CIVILIZATION'S CHILD"
Also Keystone Comedy. Adults Only.

SHAKESPEARE
43RD and ELLIS AVE. Eve. 6:45 to 11 P. M.
CRANE WILBUR in
"THE CONSCIENCE OF JOHN DAVID."
Also Mr. and Mrs. Sidney Drew in Their New Metro Comedy.

OAK PARK

OAK PARK FIREPROOF THEATRE
Wisconsin Ave. 1 Block S. "L" Sts.
JOHN BARRYMORE in "The Red Widow"
BILLIE BURKE Serial Starts May 22-23-24.

PARK | LAKE STREET and AUSTIN AVENUE
"HOW MOLLY MADE GOOD."
Also Paramount Cartoons, and Others.

NORTHWEST SIDE

PARAMOUNT
2236-54 Milwaukee Av. Nr. Sawyer.
CONTINUOUS—2 to 11 P. M.
DOUGLAS FAIRBANKS and BESSIE LOVE in
"The Good Bad Man" Also
Charlie Chaplin in "THE FLOORWALKER"
Adults, 10c. Children, 5c.

LOGAN SQUARE Milwaukee and Logan
Vaudeville—10c & 15c

AUSTIN

PLAISANCE | 408 NORTH PARKSIDE
HENRY B. WALTHALL
In "THE BIRTH OF A MAN."

MAYWOOD

STRAND | LAKE ST. and 5TH AVE.
Matinee Daily
"THE IRON CLAW" Chapter VII.
Also "Surprises of an Empty Hotel," & Others

WEST SIDE

HAMLIN
3526-36 W. Madison St.
Tonight—Cont. 7 to 11:30 P. M.
Last Show Starts at 10 P. M.
KING BAGGOT
in "Half a Rogue"
Five Acts, and Others
Adults, 10c Children, 5c
"In a Class by Itself"

Crawford
Crawford Ave., Near Madison St.
Continuous Every Day 1:30 to 11:30 p.m.
MARIE DORO
And All Star Paramount Cast in
"The Heart of Nora Flynn."
ADMISSION 10 CENTS

COLD
5411 W. 12TH STREET
Cont. 1:30 to 11 P. M.
Chas. Chaplin
in
'The Floorwalker'
Also
"A MOTHER WHO FAIR."
Five Acts.

KEDZIE AVENUE ANNEX
Cor. Kedzie Ave. and Madison St.
"THE SNOW BIRD"
A Six Part Metro, with MABEL TALIAFERRO
Also 4th Episode "Mysteries of Myra"
Mystery Is Everything." Drew comedy.

MISCELLANEOUS

ASCHER BROS
LAKESIDE 6720 SHERIDAN RD. Matinee Daily
Adults Only — BESSIE BARRISCALE in "Not My Sister"
CALO CLARK ST. & BALMORAL AV. Matinee Daily
Mutual Presents — CHARLES CHAPLIN in "The Floor Walker"
TERMINAL Lawrence & Spaulding Avenue — Mat. Daily
World Presents — KITTY GORDON in "Her Maternal Right"
PRESIDENT 35th St. & Calumet Av. Matinee Daily
Adults Only — BESSIE BARRISCALE in "Not My Sister"
COSMOPOLITAN 79th & Halsted Mat. and Night
World Presents — CLARA KIMBALL YOUNG in "The Feast of Life"
FROLIC 35TH ST. and ELLIS AV. Matinee Daily
Mutual Presents — CHARLES CHAPLIN in "The Floor Walker"
COLUMBUS Ashland Av. & 63d St. Matinee Daily
Triangle Presents — WILLIAM COLLIER in "The No Good Guy"
OAKLAND SQUARE Drexel and Oakwood
Adults Only — STUART HOLMES in "Sins of Men"

S
THE
SELIG-TRIBUNE
The World's Greatest News Film
can be seen TODAY at the following theatres:
Alcazar ... 59 W. Madison St.
Dreamland ... 3719 S. State St.
McVicker's ... 25 W. Madison St.
New Crystal ... 2781 W. North Av.
Century ... 1421 W. Madison St.
Garfield ... 3644 W. Madison St.
Groveland ... 43391 Michigan Av.
Pickford ... 165 E. 35th St.
Keystone ... 3812 Sheridan Rd.
New Davon ... 1913 Devon Av.
Plaza ... 1313 W. North Av.
Wabash ... 2359 W. Division St.
Manhattan ... 3063 Wentworth Av.
Mariano ... 4729 Sunnyside Av.
Forest Park ... 7822 W. Madison St.
Glen ... 4000 W. Madison St.
Imperial ... 1201 E. 55th St.
Friday ... 3231 W. Madison St.
Empress ... 4139 Armitage Av.

WHEAT FUTURES AT LOWER LEVEL; CORN IS FIRMER

Weather Conditions Over the Country Favorable—Many Longs Sell Out.

Wheat values declined yesterday when numerous longs unloaded, closing figures showing losses of ⅝@⅞c for the day. The action of the market was a disappointment to the bulls, there being no public buying to supplement that of local speculators on Tuesday, and no response abroad. It is not believed that the big holders of wheat sold out their lines; in fact, some of the leaders claim to have added to their holdings, although the market gave little evidence of getting good support. Favorable weather and peace talk also worked against the market.

Additional claims of damage and of the generally poor condition came from Kansas, but from the same territory as heretofore, embracing about half a dozen large wheat counties in the south central part of the state. However, the condition of the crop in other sections of the winter wheat belt seems to have improved under the ideal weather conditions, these reports coming particularly from territory east of the Mississippi river.

Flour Trade Is Quiet.

Cash wheat was relatively steady and shipping sales from here were 45,000 bu, including 35,000 bu hard winter for export, used for the purpose of filling out a cargo. Local dealers reported the flour trade quiet. The seaboard said that the Dutch government was buying wheat and reported export sales yesterday of approximately 1,000,000 bu, mostly Manitoba wheat. Seaboard clearances of wheat and flour yesterday were 677,000 bu. Receipts here were 221 cars. Primary markets received 1,820,000 bu, against 432,000 bu a year ago.

Hog product rallied from an early depression, but eased off some later and closed with moderate losses. Early offerings were lower in sympathy with a decline in hog prices at the yards, but the dip brought out good investment buying and support from packers. Acceptances of offers of product to the Belgium Relief association were lighter than expected, totaling about 2,000,000 lbs, mostly lard.

Shipments of product from here continue large with 5,378,000 lbs of meats and 1,081,000 lbs of lard yesterday, compared with 3,404,000 lbs and 608,000 lbs, respectively, a year ago. Hog receipts at western markets were 131,700 head, against 116,320 a year ago.

Rye Market Is Strong.

Rye was strong, with sales of No. 2 at 90¼c and No. 3 at 96½c. Receipts, 1 car.

Barley ruled steady. Malting was quoted 72@83c, with sales at 73@79½c; feed was quotable 61@65c and sold 61@65c; mixing was quoted 68@71c and screenings 50@61c, with sales of latter at 57@60c. Receipts were 19 cars.

Timothy seed was steady, with September $7.65 bid and $7.75 asked and cash lots quoted $5.00@8.00 nominal. Cloverseed held unchanged; cash lots, $8.00@14.00 nominal.

Duluth flax closed ⅝@1⅛c lower. Cash on track, $1.95½; May, $1.94 nominal; July, $1.96½; and September, $1.89. Receipts none. Minneapolis was 1¼c lower, with cash on track $1.90½@1.99; receipts were 6 cars. Winnipeg closed ½@1c lower. May, $1.70¼; July, $1.73; October, $1.80½. Receipts, 29 cars.

METALS.

NEW YORK, May 17.—COPPER—Firm; electrolytic, nearby, nominal; August and later, $29.00@30.00. IRON—Steady and unchanged. ANTIMONY—A continued easier feeling resulted today incident to the additional offerings and the lack of inquiry. Chinese and Japanese brands are quoted lower at 30@31c per pound. Metal exchange quotes: TIN—Strong; spot, $49.00@50.00. LEAD—$7.80@7.90. SPELTER—Dull; East St. Louis delivery, 13½c asked. At London: LEAD—29 10s. SPELTER—£35. COPPER—Spot, £123; futures, £143; electrolytic, £134. TIN—Spot, £197 5s; futures, £197 10s.

ST. LOUIS, Mo., May 17.—LEAD—Quiet at $7.80. SPELTER—Weak and lower at $13.30.

BOARD OF TRADE TRANSACTIONS

RANGE OF ACTIVE FUTURES.

WHEAT.

	Open.	High.	Low.	Close. May 17.	May 16.
May	1.16¾	1.16¾	1.15¾	1.15¾	1.16¾
July	1.17¼-⅜	1.17¼	1.16¼-⅜	1.16¼-⅜	1.17⅛
Sept	1.17¼-½	1.17¼	1.16⅜	1.16⅜	1.17⅛-¼

CORN.

May	75¾	75¾	75	75¼	75
July	74½	74⅝	74¼	74¼	74¼-⅜
Sept	73⅝-¼	73⅝	73-¼	73⅜-¼	73⅝-¼

OATS.

May	46⅝	46⅞	46⅜	46⅝	46⅝
July	43-43⅛	43¼-¼	42⅝	43	43
Sept	40⅛	40-⅛	39¾-⅛	39⅝	40

PORK.

May	...	...	...	24.00	24.00
July	23.40	23.50	23.40	23.40	23.50
Sept	23.22½	23.25	23.15	23.20	23.25

LARD.

May	...	...	...	12.77½	12.77½
July	12.70	12.80	12.67½	12.75	12.77½
Sept	12.80	12.92½	12.80	12.87½	12.90

SHORT RIBS.

May	...	...	...	12.65	12.67½
July	12.65	12.72½	12.60	12.65	12.70
Sept	12.72½	12.80	12.72½	12.75	12.80

PRICES AT OUTSIDE MARKETS

ST. LOUIS.

	Open.	High.	Low.	Close.	Prev. close
May wheat	...	...	...	1.12	1.11
July wheat	1.13⅜	1.13⅝	1.12⅝	1.13⅛	1.13⅝
Sept. wheat	1.14½	1.14⅝	1.14	1.14	1.14⅝
July corn	73	73⅝	72⅞	73⅛	73
Sept. corn	71⅜	72⅛	71⅜	71⅝	71⅝

KANSAS CITY.

May wheat	1.07⅛	1.07¼	1.07	1.07	107¼
July wheat	1.00	1.00¼	1.00⅜	1.00⅜	1.00¼
Sept. wheat	1.10	1.10⅛	1.09¼	1.09⅜	1.10¼
July corn	69⅜	70	69⅜	69⅝	69⅜
Sept. corn	...	...	69	69¼	69⅛

MINNEAPOLIS.

May wheat	1.21⅜	1.21⅜	1.20⅜	1.20⅜	1.22
July wheat	1.21¼	1.21½	1.20¼	1.20⅜	1.21½
Sept. wheat	1.19⅝	1.19⅝	1.18⅝	1.18⅝	1.19⅝

DULUTH.

May wheat	...	...	...	1.20⅜	1.22
July wheat	1.21⅜	1.21⅞	1.20⅜	1.20⅜	1.22

WINNIPEG.

May wheat	1.19	1.19⅜	1.18⅜	1.18⅜	1.18⅜
July wheat	1.19⅜	1.19⅝	1.18⅝	1.18⅝	1.19⅜
Oct. wheat	1.16⅜	1.16⅝	1.16	1.16	1.16⅜
May oats	47⅜	47⅞	47⅜	47⅜	47⅜
July oats	47	47¼	46⅞	47¼	47⅛

TOLEDO.

Cash wheat	1.23¼	1.23⅝	1.23	1.23	1.23⅝
May wheat	1.23¼	1.24	1.23	1.23	1.23⅝
July wheat	1.23½	1.24½	1.23¼	1.23⅝	1.24¼
May corn	...	...	...	...	74¼
May oats	...	...	...	...	74¼
May oats	...	...	...	48	48
July oats	...	...	...	46	45⅞

BALTIMORE.

May wheat	...	...	...	1.15½	1.19¼
May corn	...	...	...	80¼	80

GRAIN INSPECTION.

	Stand-ard.	No. 2 or better.	No. 3.	Low Gr'des.	T'l cars.
Win. wheat	...	51	16	3	70
Spring wheat	...	3	1	1	5
W. wheat	...	3	4	...	7
M. wheat	...	...	2	...	2
D. wheat	...	2	1	1	4
Corn	...	35	15	23	73
Oats	...	39	2	161	47	249
Rye	...	...	1	2	...	3
Barley	...	...	1	19	19	39
Totals	...	39	98	221	94	452

Loaded from unlicensed elevator: Wheat—No. 2 red, 1 car; No. 2 hard, 39 cars and 6,250 bu; No. 3 hard, 5 cars and 23,700 bu; No. 2 northern, 1 car. Corn—No. 2 yellow, 28 cars; No. 3 yellow, 25 cars; No. 4 white, 1 car; No. 2 mixed, 34 cars; No. 3 mixed, 88 cars; No. 3 Kaffir, 5 cars. Oats—Standard, 42 cars; No. 3 white, 24 cars; No. 4 white, 22 cars; purified, 17 cars; clipped, 61 cars. Rye—No. 2, 10 cars; No. 3, 4 cars. From store: Wheat—No. 2 red, 6,250 bu; No. 2 hard, 20,425 bu; No. 3 hard, 9,019 bu. Corn—No. 2 white 1,015 bu; No. 4 white, 27,506 bu. Oats—Standard, 12,415 bu. Flax—No. 1, 15,821 bu.

WEEKLY BIDS AND OFFERS.

WHEAT.

	This week. Bids.	Offers.	Next week. Bids.	Offers.
July	1.18½	1.19	1.09½	1.23
Sept.	1.13¼	1.18¾	1.10	1.23

CORN.

July	73½	75½	72¾	76½
Sept.	72¾	74½	71¾	75½

OATS.

July	42⅝	43⅝	41⅝	44⅝
Sept.	39½	40¾	39	40¾

NEWS AND GOSSIP OF BOARD OF TRADE

B. W. Snow's report to Bartlett-Frazier from Hutchinson, Kas., said: "Wheat, south part of Barton and in Pawnee and Edwards counties, is trifle backward, but with good season can make fair average crop. A little fly, but not serious. Root growth not satisfactory. Too much surface. Plant will not stand much punishment, but there is and has been plenty of moisture so far. From Mackaville to Hutchinson through Stafford and Reno counties, two of most important in state, crop is failing very fast. Hessian fly damages range from nominal to complete. A large acreage listed or being listed today into corn. In fifty mile stretch saw fourteen plows running today. Am advised that situation both north and south of St. John and Stafford is equally bad. The yield in these big counties will be much under normal."

The cash wheat trade was disappointing yesterday, the eastern inquiry being slow. Seaboard points wired that wheat was being offered by resellers lower than it was offered from the west. Duluth reports were a little bearish. Local receipts are fair, and primary receipts continue larger than a year ago, indicating that stocks back are considerably in excess of a year ago. Outside markets were not much changed. Points west of the Missouri were offering wheat quite freely for June-July shipment. So far this season, exporters say there has been practically no contracting of new wheat for export.

The government's weekly crop report said: "Corn has improved generally except in some eastern states, where weather too dry and in many northern districts too cold and wet. Planting in progress in Michigan and southern Minnesota. Continued improvement in wheat in many sections, but insect damage considerable in central Mississippi valley. Spring wheat seeding progressing along northern border. Oats crop in Texas is ripening and in south Atlantic states it is being harvested."

New York forwarded the following: "A cable from Berlin states that relief is expected in Germany on the food question, as soon as present arrangements are completed. The dispatch states that Germany has passed through a season which has given the poorest yields of grain, hay, and many other products Germany has had for decades. In many places last year's rye and oats harvests amounted to practically nothing."

Northwest reports on acreage were bullish. Kemper had reports from the Red river valley saying only about 40 per cent of acreage was sown and that 30 per cent of the contemplated acreage would be abandoned owing to heavy rains. J. F. Barrett had a report from Minneapolis saying a big line company was getting bad reports. The reports indicated a decrease of 20 per cent in the acreage, with other conditions also poor.

Le Count wired Barrett from Courtland, Kas.: "The northern and northwestern part of the state is in promising condition, although as you come east there are some thin fields. There will be some fly in these thin fields a little later. These rains have benefited the Kansas wheat crop greatly and territory free from fly will show up splendidly for a long time, but moisture does not eliminate the fly. Clear and favorable today."

Foreign crop conditions generally were reported satisfactory, although acreage is admittedly short in most countries. Lack of fertilizer is a factor in Germany and Holland.

Receipts inspected yesterday: Wheat, 85 cars; corn, 61 cars; oats, 221 cars; rye, 1 car, and barley, 19 cars. Hogs estimated for today, 30,000 head.

Kansas City reported 100,000 bu corn sold to go to Texas. Reports from latter state were bullish. Wheat was estimated at about one-third of a crop.

Cash sales were 45,000 bu wheat, 25,000 bu corn, and 120,000 bu oats. Sales at the seaboard were 920,000 bu wheat and 250,000 bu oats.

New York reported a little business in wheat, but practically all Manitobas. Generally cables were reported weak on cash grain.

Deliveries on May contracts yesterday were 96,000 bu wheat, 210,000 bu corn, 25,000 bu oats, and 100,000 lbs of lard.

Minneapolis reported terminal houses taking out No. 2 northern to deliver on contracts.

Omaha reported good wheat higher and low grades weak in the sample market there.

Some selling of provisions was credited to packers, Swift brokers selling lard.

Cairo, Ill., reported Texas offering oats for early June shipment.

Sales to go to store were 250,000 bu corn and 150,000 bu oats.

OILS.

CHICAGO, May 17.—OILS—Wholesale prices on carbon and other oils: Standard white, 10½c; perfection, 11c; headlight, 17½, 18c; slaine, 30c; V. M. P. naphtha, 18c; Red Crown gasoline, 16½c; gas machine gasoline, 29c; raw linseed oil, 77c; boiled, 78c; turpentine, 48c; summer black oil, 9½c; winter black oil, 9c. These quotations apply to barrel lots f. o. b. Chicago.

NEW YORK, May 17.—COTTONSEED OIL—Prime crude, 9.67c, sales. Prime summer yellow spot, 10.50c; May, 10.65c; June, 10.81c; July, 10.84c; August, 10.91c; September, 10.88c; October, 10.01c; November, 9.24c; December 9.14c. Prime winter yellow, 11.25@12.00c; prime summer white, 11.50@12.00c.

OIL CITY, Pa., May 17.—Credit balances, 82,60; runs, 98,468 brls, average 97,500; shipments, 98,118 brls, average 98,478.

BAROMETER OF WHEAT PRICES FOR CHICAGO

May closed:

Wednesday, May 17	$ 1.15½
Tuesday, May 16	1.16¾
Net loss for the day	.00¾
Wednesday, May 19, 1915	1.35¾
July closed:	
Wednesday, May 17	1.16½-¾
Tuesday, May 16	1.17½
Net loss for the day	.00¾-.01
Wednesday, May 19, 1915	1.20¾
Clearances—	Bushels.
Wednesday, May 17	1,370,000
Wednesday, May 19, 1915	230,000
Visible supply:	
Monday, May 15	45,708,000
Monday, May 17, 1915	24,474,000

Yearly range:

	May High.	May Low.	July High.	July Low.
1914-5	$1.67	$ .95	$1.43¾	$1.00
1913-4	1.00	.80¾	.97	.76¾
1912-3	1.00⅛	.88¾	.93¾	.84
1911-2	1.19	.96¼	1.15	.92
1910-1	1.19	.84¾	1.00⅛	.84¾

PRODUCE MARKETS.

EGGS.

CHICAGO, May 17.—Prices higher. Demand good, especially for choice stock. Receipts were 32,818 cases. Quotations:

Firsts	21@21½c	Checks	17@17½c
Ordinary firsts	19½@20½c	Storage packed	...
Miscellaneous, cases returned	19@20½c	Do, firsts	22@22½c
Do, cases included	18½@21c	Extras—	
Dirties	18@18½c	Fillers	23½c
		Cartons	24½c

BUTTER.

CHICAGO, May 17.—Market firmer. Receipts were fair at 8,933 tubs, and are expected to increase, but there is material improvment in trade. Quotations:

Extras	29c	Extras to grocers—	
Extra firsts	28½c	Tubs	30½c
Firsts	27½@28c	Prints	31½c
Seconds	26@27c	Pgk. stock	24@24½c

CHEESE.

CHICAGO, May 17.—Market firm under export inquiry. Domestic trade only fair. Quotations:

Young Americas	16½c	Limburger	16@17c
Twins	16½c	Swiss	30@35c
Longhorns	16½c	Brick	16½c
Daisies	16½c		

SHEBOYGAN, Wis., May 17.—CHEESE—Sheboygan market: Full cream colored longhorns, 15¾c; colored longhorns, 14¾c.

POULTRY.

CHICAGO, May 17.—Live fowls ruled ½c higher under moderate offerings. Arrivals were 600 coops. Quotations:

Live—		Geese	12@13c
Fowls	18c	Iced—	
Broilers, 4oz	$4.00@8.00	Fowls	18@19c
Roosters	11½c	Roosters	13½@14c
Turkeys	20c	Ducks	18c
Ducks	18c	Turkeys	28@29c
		Geese	13c

VEGETABLES.

CHICAGO, May 17.—Potatoes steady; receipts 30 cars, with scarcity of fancy stock. Pea beans advanced because of limited supplies. Quotations:

Asparagus, Ill., 20 bunch	.75@$1.25	Swedish	$4.75@5.00
Beets, La., brls	$2.50	Cabbage, new, crates	$3.50@3.75
Carrots, La., brls	$2.50	Potatoes, bu	.88@95c
Celery, Fla	$1.75@2.00	String beans, hampers	$1.00@1.50
Pea beans	4.00@4.20	Tomatoes, Fla	$2.50@3.75
Brown,			

FRUITS.

CHICAGO, May 17.—Strawberries firmer for choice stock, which was in light supply. Oranges firm. Quotations:

Oranges	$2.00@3.75	cases	$2.50@3.75
Apples, brls	$2.75@4.00	Strawberries, cases, ¾ pts	50c@$1.00
Do, boxes	$1.50@2.25	24 qts	$1.50@2.50
Grapefruit,			

VEALS.

50@60 lbs	11@12½c	120@200 lbs, coarse	9@11c
60@90 lbs	12½@13c		
90@120 lbs	13@14c		

SOUTH WATER STREET BEEF.

	No. 1.	No. 2.	No. 3.
Ribs	17	15¾	14
Loins	24	19½	15
Rounds	14½	13	11
Chucks	12½	11½	10¼
Plates	9½	9	9

AMERICAN GRAIN MARKET.

MILWAUKEE, Wis., May 17.—WHEAT—No. 1 northern, $1.24@1.25; No. 2 northern, $1.21@1.23; No. 2 hard winter, $1.13@1.14. CORN—No. 3 yellow, 76½@77c; No. 3 white, 74½@75¼c. No. 3, 73½@75¼c. OATS—Standard, 46@46½c; No. 3 white, 44@45c; No. 4 white, 43¾@44¼c. RYE—No. 1, 90¼c. BARLEY—Malting, 72@79c; feed and rejected, 65@75c; Wisconsin, 72@79c. Futures: WHEAT—July, $1.16¾; September, $1.17⅝. CORN—July, 74½c; September, 73½c. OATS—July 43c, September 39⅝@40c.

MINNEAPOLIS, Minn., May 17.—WHEAT—Cash: No. 1 hard, $1.27¼; No. 1 northern, $1.21¼@1.24½; to arrive, $1.20¾@1.23¼; No. 2 northern, $1.17¾@1.21¾; No. 3 wheat, $1.11¾@1.17¾; mixed, $1.21¼; durum, $1.21½; high, $1.21¾; low, $1.20¾; closed, $1.20¾; July opened, $1.21¼ to $1.20¾; high, $1.21¼; low, $1.20¼; closed, $1.20¾. FLOUR—Unchanged; shipments, 46,592 brls. BARLEY—65@75c. RYE—93@96c. BRAN—$19.00@19.50. CORN—No. 3 yellow, 76½@77c. OATS—No. 3 white, 42¾@42¾c. FLAX—$1.95½@1.99¼.

ST. LOUIS, Mo., May 17.—FLOUR—Steady; red winter patents, $5.20@5.85; extra fancy and straight, $4.60@5.10; hard winter clears, $3.75@4.30. WHEAT—Steady; track, No. 2 red $1.18@1.21; No. 2 hard, nominal. CORN—Higher; track, No. 2, 77c; No. 2 white, 76½c. OATS—Lower; track, No. 2, 42c; No. 2 white, nominal. Rye—Steady; No. 2, 91c. Futures: WHEAT—Steady; May, $1.12; July $1.12¼@1.12⅝. CORN—Higher; May, 73½c; July, 73¼c. OATS—Higher; May, 43c; July, 42c.

KANSAS CITY, Mo., May 17.—WHEAT—Cash unchanged; No. 2 hard, $1.06@1.17; No. 3, $1.07@1.16; No. 2 red, $1.08@1.15; No. 3, $1.04@1.12. CORN—Unchanged to ⅝½c higher; No. 2 mixed, 70¼@71c; No. 3, 70@71c; No. 2 white, 71½@73c; No. 3, 71@71½c; No. 2 yellow, 72½c; No. 3, 71½@72c. OATS—Unchanged; No. 2 white, 46@47c; No. 2 mixed, 40@42c. RYE—78@80c. Futures: WHEAT—Close: May, $1.07; July, $1.08¾@1.08¾. CORN—May, 69¼c; July, 69¾@69¾c.

DULUTH, Minn., May 17.—LINSEED—Cash, $1.95¼; May, $1.94½; July, $1.96½. WHEAT—No. 1 hard, $1.22¾; No. 1 northern, $1.21¼@1.22¾; No. 2 northern, $1.18¾@1.19¾; Montana, No. 2 hard, $1.19¾@1.17¾; May, $1.20¾; July, $1.20¾. DURUM—No. 1, $1.11¼; No. 2, $1.06¼@1.08¼; May, $1.10; July, $1.11¼. OATS—34c. RYE—95c. BARLEY—68@77c.

OMAHA, Neb., May 17.—WHEAT—No. 2 hard, $1.11@1.14; No. 3 hard, $1.06@1.08¼. CORN—No. 2 white, 70@70¼c; No. 3 white, 69¼@70c; No. 2 yellow, 71@71½c; No. 3 yellow, 70¼@71c; No. 2, 70¼@70¾c; No. 3, 70@70¼c. OATS—No. 3 white, 41¾@42c.

TOLEDO, O., May 17.—WHEAT—Cash and May, $1.23½; July, $1.23⅝; September, $1.23½. CLOVER SEED—Prime, cash, $8.85; October, $8.92; December, $8.90. ALSIKE—Prime, cash and August, $9.10. TIMOTHY—Prime, cash, $3.70; September, $3.55.

PEORIA, Ill., May 17.—CORN—Unchanged to 1c up; No. 3 yellow, 74@74½c; No. 3 mixed, 74½c; No. 4 mixed, 73½c; sample, 68½c. OATS—Unchanged; No. 3 white, 42¾@43½c; No. 4 white, 42c.

Liverpool Grain Market.

LIVERPOOL, May 17.—WHEAT—Spot, No. 1 Manitoba, nominal; No. 2, 12s 6½d; No. 1 northern spring, 12s 4d; No. 2 red western winter, 11s 8d. CORN—Spot, American mixed, new, 11s 3d.

COTTON.

NEW ORLEANS, La., May 17.—COTTON—Futures:

	Open.	High.	Low.	Closing bid.
May	...	12.82	12.82	12.87
July	...	12.98	12.88	12.94
October	...	12.99	12.88	12.95
December	...	13.10	12.97	13.06
January	...	13.16	13.04	13.14

Spot steady, unchanged; sales, 1,100; middling, 12.75c.

NEW YORK, May 17.—COTTON—Futures:

	Open.	High.	Low.	Close.	Previous close
May	12.94	12.94	12.84	12.84	12.81
July	12.90	13.10	12.90	13.08	12.91
October	13.08	13.19	13.01	13.16	13.01
December	13.21	13.33	13.19	13.30	13.17
January	13.27	13.37	13.25	13.34	13.22
March	13.36	13.42	13.37	13.47	13.37

Spot quiet; middling uplands, 12.15c; sales, 300 bales.

LIVERPOOL, May 17.—COTTON—Spot irregular; good middling, 6.70d; middling, 6.54d; low middling, 6.34d. Sales, 10,000 bales; for speculation and export, 1,000; receipts, 27,50; sales, 7 barred very steady. May, 6.53d; May and June, 6.29d; June and July, 6.24½d; July and August, 6.22d; August and September, 6.13½d; September and October, 6.02d; October and November, 7.94d; November and December, 7.89½d; December 4 and January, 7.85½d; January and February, 7.81½d; February and March, 7.80d; March and April, 7.82½d; April and May, 7.83d; May and June, 7.81½d.

MUTTON VALUES BREAK RECORDS

Price Range $8.85@12.80; Cattle Are About Steady; Hogs Take a Slump.

LIVE STOCK QUOTATIONS.

CATTLE.

Beef steers, good to choice	$9.90@10.25
Beef steers, fair to good	7.90@ 8.90
Beef steers, plain to fair	7.25@ 7.90
Yearlings	7.75@10.25
Beef steers, inferior to plain	6.85@ 7.25
Beef cows	5.60@ 8.50
Heifers, fair to selected	6.15@ 9.00
Canners and cutters	3.75@ 5.35
Good to prime vealers	9.25@10.75
Bulls	5.75@ 8.10
Stockers and feeders	6.00@ 8.50

HOGS.

Bulk of sales	$ 9.80@10.00
Common to good mixed	9.55@ 9.85
Fair to choice med. weights	9.85@10.00
Lightweights	9.50@ 9.95
Fair to choice butchers	10.00@10.00
Select 200@300 lb packing	9.85@ 9.90
Boars, according to weight	4.25@ 8.50
Figs	8.50@ 9.40
Stags	6.35@ 9.85

SHEEP.

Western wethers	$ 9.00@10.00
Yearlings	8.50@12.00
Western ewes	8.25@ 9.50
Shorn wethers	6.50@ 9.00
Shorn ewes	5.00@ 8.85
Shorn yearlings	7.00@ 9.35
Bucks	7.50@ 8.75
Native lambs	11.00@12.50
Fed western lambs	11.00@12.65
Cull lambs	9.50@11.00
Colorado lambs	10.00@12.80
Feeders	10.25@11.25
Shorn lambs	8.00@11.00

Sheep and lamb prices at Chicago yesterday continued on their upward climb to unprecedented levels, but cattle values held barely steady to a shade lower, while hogs suffered a further loss of 10@20c from the high figures made on Monday. Receipts were much larger of cattle and hogs, while they continued insufficient of sheep and lambs.

Cattle arrivals were estimated at 18,500 head. Most of the good to choice steers offered cleared on a steady basis, but cheaper grades sold at a loss of 10c. Cows and heifers held steady, while bulls sold on a firm basis and calves suffered a loss of 25@50c. Best beeves topped the market at $10.35, while the bulk of the fat steers sold at $8.75@9.75. Calves topped at $10.75.

Hog Receipts Exceed Forecast.

Hog receipts were 44,000 head. This run exceeded expectations and the market was 10c lower at the start. Later further reductions had to be made to clear the offerings. Top sales were made at $10.05 and the bulk at $9.80@10.00.

Trading in sheep and lambs continued active and prices continued to advance. Shorn western lambs made a new record at $11.00 and Colorado woolskins did likewise at $12.80. Shorn western wethers sold up to $8.85.

Hog purchases for the day: Armour & Co., 4,700; Swift & Co., 4,700; Sulzberger & Sons, 3,500; Morris & Co., 2,400; Anglo-American, 3,000; Hammond, 2,700; Boyd-Lunham, 1,500; Roberts & Oake, 1,400; Western Packing company, 2,000; Miller & Hart, 900; Independent Packing company, 2,500; Brennan Packing company, 600; butchers, 1,500; shippers, 4,000; total, 41,700; left over, 7,000. Total includes 6,300 direct to packers.

Chicago Live Stock Movement.

Receipts—	Cattle.	Calves.	Hogs.	Sheep.
Tuesday, May 16	4,120	5,986	21,226	13,614
Wed., May 10	11,910	3,854	20,722	12,634
Wed., May 17	18,500	6,500	44,000	14,000
Shipments—				
Tuesday, May 16	622	...	2,282	669
Wed., May 10	3,276	48	3,794	689
Wed., May 17	4,000	50	4,000	2,000

Receipts for May 18 were estimated at 8,500 cattle, 25,000 hogs, and 13,000 sheep, against actual arrivals of 3,717 cattle, 28,225 hogs, and 9,468 sheep for Thursday, May 20, 1915.

Live Stock Markets Elsewhere.

NATIONAL STOCKYARDS, Ill., May 17.—HOGS—Receipts, 11,000; 15@20c lower; pigs and light, $7.50@9.85; mixed and butchers, $9.05@9.90; good heavy, $9.90@9.95; bulk, $9.70@9.90. CATTLE—Receipts, 2,500; strong to 10c higher. SHEEP—Receipts, 2,400; strong to 25c higher; lambs, $10.00@12.50; clipped lambs, $9.00@10.85; spring lambs, $10.00@14.00.

KANSAS CITY, Mo., May 17.—HOGS—Receipts, 16,000; opened 10c lower; closed steady with yesterday; bulk, $9.40@9.75; heavy, $9.60@9.80; packers and butchers, $9.50@9.75; light, $9.40@9.70; pigs, $8.75@9.00. CATTLE—Receipts, 4,800; steady to 10c higher. SHEEP—Receipts, 5,400; steady to strong; lambs, $10.00@12.35.

NEW YORK, May 17.—CATTLE—Receipts, 1,500; firm. SHEEP—Receipts, 4,740; firm; sheep, ewes, $6.00@8.25; lambs, $10.00@10.50. HOGS—Receipts, 8,900; lower; light to heavy, $9.75@10.40; rough, $8.75@9.00.

PITTSBURGH, Pa., May 17.—HOGS—Receipts, 2,500; steady; heavies, $10.10@10.15; heavy yorkers, $10.00@10.10; light yorkers, $9.65@9.75; pigs, $9.25@9.50. SHEEP AND LAMBS—Receipts, 500; steady; top lambs, $10.75.

OMAHA, Neb., May 17.—HOGS—Receipts, 10,000; lower; heavy, $9.50@9.70; light, $9.35@9.55; pigs, $8.00@9.00; bulk, $9.45@9.55. CATTLE—Receipts, 4,500; steady. SHEEP—Receipts, 7,000; steady; lambs, $10.85@12.35.

NEW YORK, May 17.—CATTLE—Receipts, 1,500; firm. SHEEP—Receipts, 4,740; firm; sheep, ewes, $6.00@8.25; lambs, $10.00@10.50. HOGS—Receipts, 8,900; lower; light to heavy, $9.75@10.40; rough, $8.75@9.00.

ST. JOSEPH, Mo., May 17.—HOGS—Receipts, 6,300; 10@15c lower; range, $9.25@9.70; bulk, $9.45@9.55. CATTLE—Receipts, 2,000; killers steady. SHEEP—Receipts, 225; steady to strong; lambs, $8.50@8.50.

SIOUX CITY, Ia., May 17.—CATTLE—Receipts, 1,800; lower. HOGS—Receipts, 8,500; 10@15c lower; top, $9.60; bulk, $9.40@9.55. SHEEP—Receipts, 800; steady.

COFFEE AND SUGAR.

NEW YORK, May 17.—The market for coffee was more active today, with prices showing further gains on reports of rather a better spot demand, continued firmness in the Brazilian markets, peace rumors, and renewed support from recent prominent buyers. Business was quiet early, but the market opened unchanged to 5 points higher, and trading became more active late in the afternoon, with July contracts selling up to 8.58c and March to 8.66c, or to nearly the 9c level, while April closed at 9c bid. The general list closed at a net advance of 4@10 6 points. Sales, including exchanges from July to later deliveries, amounted to 62,000 bags. May, 8.53c; June, 8.56c; July, 8.58c; August, 8.64c; September, 8.70c; October, 8.74c; November, 8.78c; December, 8.81c; January, 8.86c; February, 8.91c; March, 8.97c; April, 9c. Spot coffee steady; Rio 7's, 9¼c; Santos 4s, 10¾c. A small sale of Santos 7s, now afloat, was reported at 9¼c "in store" to arrive, and some highly described Santos 8s and 9s for forward shipment at 9.60c f. o. b. Brazil American credits. No fresh spot and freight offers were reported. The official cabled report an advance of 100 reis in the Santos market, with Rio and the rate of Rio exchange on London unchanged. Receipts at two Brazilian ports, 10,000 bags; Jundiahy receipts, 7,000 bags. SUGAR—Raw: spot prices remained nominally unchanged at 5½c for Cuba cost and freight, equal to 6.83c for centrifugal and 5.75c for molasses. Refined: Prices unchanged at 7.65c to 7.75c for fine granulated. Futures: July, 5.60c to 5.65c, closing, 5.60c; September, 5.55c to 5.48c; closing, 5.50c; December, 5.01c to 5c; closing, 5c.

CHICAGO, May 17.—SUGAR—Following prices were quoted by wholesale dealers per 100 lbs: Cut loaf, H. & R., $9.15; powdered, standard, $8.28; standard cane, granulated, $1.95; fine granulated, $7.85; extra C, $1.75; confectioners' A, $7.55.

NEW YORK BOND TRANSACTIONS

No. thous.		High.	Low.	Close.
1	U S Panama 3s cpn	102¾	102¾	102¾
1036	Anglo-Fr 5s	95¾	95¼	95¾
90	Argentine 6s	92¾	...	92¾
116	Dom Can 3s rects 1921	99¾	99¾	99¾
74	do 5s 1926 rects	99¾	99¾	99¾
37	do 5s 1951 rects	100	99¾	99¾
9	Jap 1st 4½s	84¾	84¾	84¾
3	do 2d 4½s	84¼	84¼	84¼
1	do Eng stamp	84½	84½	84½
3	do German	79	79	79
13	Va 6s B B ctfs	57¼	54	57¼
5	N Y City 4½s 1957 Nov	107¼	107¼	107¼

AUTO. ELECTRIC SELLS PATENTS; TO CALL BONDS

Manufacturing Rights Bring In $2,000,000—Issue to Be Retired $1,000,000.

The Automatic Electric company is reported to have sold to the Western Electric company certain rights to manufacture goods under the Automatic Electric patents for $2,000,000. In consequence the trustee for the $1,000,000 bond issue of the company will call in the issue at par.

The bonds bear 6 per cent interest and mature on Jan. 1, 1928. A recent report of the company showed that there are outstanding $784,400. The bonds in the last few days advanced from around 65 to 100, and the stock was moved up from 32 to 37 bid yesterday. The shares were offered at 60.

Cut in Gasoline.

It was announced that the price of gasoline in Texas was reduced 1 cent a gallon to 21 cents, being the first reduction since last October.

The change in price is in harmony with the general belief among oil interests that the current level of quotations for both crude oil and gasoline is abnormal for the trade and that prices should fluctuate both ways instead of recording continued advances, as had been the case until the announcement of the reduction in Texas.

"Earnings at the Rate Of."

Subscriptions are being received for United Motors stock at $62 per share. Earnings for the year to end March 31, 1917, are already being estimated and placed at $13,000,000. This estimate calls attention to the "earnings at the rate of" habit, which has taken a powerful hold in the New York market.

Reduced to an absurdity, the profits of one day, however large, may be stated at the rate of so much for 365 days. The United Motors estimate is not quite so bad, since it is based on six weeks of earnings instead of one day.

Chicago Securities.

Chicago securities were generally lower. Sewart-Warner common sold off 1¼ points and Swift & Co. closed at 135, a decline of 2 points. The selling appeared to be closing out of floor traders on announcement that no extra dividend need be expected until the trade position of the company as affected by the war had been cleared up. Pneumatic Tool was fractionally lower.

The bond department was moderately active at steady prices.

Money and Exchange.

Money rates in Chicago steady at 3½@6 per cent on collateral, 3@4 per cent on commercial paper, and 4@4½ per cent over the counter. New York exchange sold par and 5c discount. Chicago bank clearings were $64,102,543.

Nashville Railway Light Company.

The Nashville Railway and Light company reports as follows:

For March—	1916.	1915.
Operating revenue	$ 194,038	$ 175,946
Operating income	72,263	67,549
Surplus after charges	29,456	25,585
For year ended March 31—		
Operating revenue	2,189,901	2,226,710
Operating income	840,390	919,287
Surplus after charges	328,710	428,823

Columbia Gas Earnings.

The Columbia Gas and Electric company reports as follows:

For April—	1916.	Increase.
Gross earnings	$ 787,923	$ 66,902
Operating expenses	380,419	21,543
Net operating earnings	427,504	45,048
Other income	39,821	*895
Total net	467,325	44,154
Surplus after charges	126,134	39,982
From Jan. 1 to April 30—		
Total net earnings and other income	2,069,930	146,585

*Decrease.

Local Securities Listed.

At a regular meeting of the governing committee of the Chicago stock exchange the following securities were listed on the regular list:

Public Service Company of Northern Illinois, additional issue of common stock of $2,012,500, making the total issued and outstanding $12,075,000

Paducah and Illinois Railroad company, first mortgage 4½ per cent gold bonds; amount issued $3,500,000; authorized, $7,000,000; dated July 1, 1915, due July 1, 1965.

Railroad Earnings.

ERIE.

Erie's gross increase in March was only $803,000, as against an average increase of $1,000,000 for each of the eight months preceding. Increased expense absorbed all of the gain in gross, so that for March decreased $469,000, although in previous eight months the average monthly net increase had been $1,067,000. April gross totaled $6,018,000, an increase of $1,006,000, or 20 per cent. On a normal basis of operating costs the gross should return net after taxes of $2,100,000, against $951,000 in April, which will bring the net gain for four months to over $2,000,000, a gain in net for four months of $4,120,000.

INTERBOROUGH RAPID TRANSIT.

Interborough Rapid Transit for April: Gross increased $317,240; surplus after charges increased $84,145. For ten months gross increased $1,803,218; surplus after charges increased $500,849.

Dividends Declared.

Dow Chemical, special dividend of $10 a share on common, payable June 15. This brings the total payments of special dividends since the beginning of the war up to 180 per cent on the common stock, or $2,700,000. Of this 100 per cent was paid in preferred stock.

National Grocers, regular quarterly dividend of 1¼ per cent on common, payable July 1.

Western Grocers, regular quarterly dividends of 3 per cent on preferred and 1 per cent on common, payable July 1.

Gulf State Steel, regular quarterly dividend of 1¾ per cent on first preferred, payable July 1 to stock of record June 15.

Pittsburgh Iron and Steel, regular dividend on preferred and an extra of 2 per cent on account of accumulated back dividends, payable July 1 to stock of record June 17.

American Sugar, regular quarterly dividends of 1¾ per cent on preferred and 2½ per cent common, payable July 1 to stock of record June 15.

Studebaker Motor Car, initial dividend of 2½ per cent on common, payable July 1. No announcement was made as to how far which the dividend was declared, officials said it is the intention of the directors to pay quarterly dividends of $2.50 a share.

NEWS OF THE FINANCIAL WORLD

Directors of the Distillers' Securities corporation are scheduled to meet today to act on the resumption of dividends. It has been understood from official sources during the last six weeks that the board would inaugurate dividends at a rate of not less than 5 per cent, and at one time it was said a full year's 6 per cent dividend would be declared, payable in quarterly installments, beginning July 1. Nothing in dividends is to be paid out in the current fiscal year, which will end June 30. It was understood yesterday that the directors would announce the retirement of $2,000,000 of the company's bonds. The stock opened at 53⅜ and closed 1 point lower. The price averaged about 1 point below the previous day. The market appeared to be uncertain about the probable action of the board at the meeting today.

An advance of ¼c to 29¼c in the price of October copper, put into effect Tuesday, did not affect the demand adversely. Producers report that consumers bought round tonnages freely at the higher levels. Copper for shipment in November and December is strong at 29c. Inquiries are reported numerous for early 1917 deliveries, but the large selling interests are not inclined to book any amount of business beyond the last of December. So far as spot and nearby copper is concerned the call from domestic users is no longer urgent, except for August and September.

Considerable liquidation was apparent in the market. It was both profit taking and some apprehension occasioned by peace rumors. The rails, however, were firm. Reading made a new high record, advancing from a close at 89⅝ on Tuesday to a high at 93¼. The final quotation was at 93. Union Pacific closed ¼ higher than the previous day. U. S. Steel common closed ⅞ below Tuesday, the final price being 84. Sentiment was favorable to railroad issues, but mixed as to the war stocks.

Harry W. Ford, president of the Saxon Motor Car corporation, was quoted as saying: "Earnings warrant the starting of dividends at this time. May shipments will exceed the record of 3,405 cars made in April. In the fiscal year to end June 30, shipments will reach about 27,000 cars, and I estimate net earnings above $1,250,000."

It is reported the Chandler Motor company at the end of the current month will declare a quarterly dividend of 2 per cent, placing the stock on an 8 per cent basis.

Application has been made to the New York stock exchange to list Tennessee Copper $10,000,000 first mortgage 6 per cent ten year convertible sinking fund bonds, due 1925.

International Harvester corporation stock sold up to 84 yesterday, from 75⅝ the previous day's close. The high figure, however, did not hold, and the final quotation was 81. The company's plants are located abroad, and the shares consequently are designated as "peace" shares in that they will profit with the conclusion of the war. There were peace rumors yesterday, to which the stock quickly responded.

A limited amount of steel products for sale for delivery in the first quarter of next year has been taken, it is announced, at good prices. New business is being offered to mills for the second and third quarters of next year, and one single lot of 50,000 tons for plates and shapes has been sold by the Steel corporation for shipbuilding purposes for delivery in the last half of 1917.

It is gossip that interests in copper, when asked to explain why the copper shares are not active and strong on the large earnings shown, point to the 40 per cent earnings of U. S. Steel and, in turn, suggest that it also is doing nothing. Investigation is said to indicate that there has been more foreign selling in the copper group than insiders have been willing to admit.

The common stock of Harris Brothers company is being offered by New York bankers at $25 a share, the par value of which is $100. There is $5,000,000 of common outstanding and $500,000 of 7 per cent preferred. In the year 1915 sales were reported to have been $3,841,595, and net income $220,570.

Payment of 2 per cent on account of back dividends on the preferred stock of the Republic Iron and Steel company leaves 8 per cent yet to be paid. It is thought all dividends in arrears will be satisfied before the close of the year. Earnings would permit payments at a more rapid rate.

It is expected that June will show the largest amount of corporate securities maturing any month this year. The grand total is around $80,000,000, of which $56,000,000 is contributed by the railroads, $12,000,000 by public utilities, and the remainder by industrials.

From Cincinnati comes gossip to the effect that the Indian Refining company is figuring on a refinancing plan by which the outstanding bonds, short term notes, and back dividends will be cared for under a general mortgage bond.

Another $2,000,000 gold, imported from Canada, was deposited at the New York subtreasury. The gold came from the Ottawa branch of the Bank of England, and makes a total of about $8,500,000 from that source.

CLOSING BID and ASKED PRICES

(Stocks not traded in yesterday.)

	Bid.	Ask.
Am. Ag. Ch. pfd	98⅝	99⅝
Am. Br. Sh. cfs	100¼	103½
Do pf cfs.	157½	167½
Am. Exp.	125	126½
Am. Smelt. pfd B	86½	87½
Am. Snuff.	140	145
Am. Sug. pf.	109¾	110
Am. Sug. pf.	117½	120
Am. Tob.	201	203
Am. Woolen pfd	98	98¾
Am. Wr. Pap. pfd	18¼	18½
Assets Real.	2¾	4½
Atl. C. L.	110¼	114¾
Bald. Loco. pfd	108¼	110
Beth. Steel pfd	135	140
Br. Un. Gas.	126	130
Brown Shoe	58	60
Brunswick	7	9
B. R. & P.	91	100
Burns Bros.	72	76
Do pfd	105	107
Butterick	27½	30
Cent. N. J.	275	330
C. & A.	9½	12
Do pfd	8	23
C. St. P. M. & O.	118	125
Do pfd	133	
C. & N. W.	165	175
Cluett-Pea. pfd	110	112
Colo. & So.	29½	30
Do 1st pfd	53	54
Do 2d pfd	45	50
Computing Ta. R. Co.	44	45
Con. Can pf.	110½	112
D. & R. G.	12	13¼
D. L. & W.	215	226

	Bid.	Ask.
Det. Edison.	132½	134
Det. Unit.		115
Dia. Match.	100	112
Dul. S. S. & A. pfd		13¼
Erie 2d pfd.	42	47
Fed. M. & S. pf	17	20
Do pfd.	38	42½
G. W. Helme Co.	167½	180
Do pfd		119
Gen. Chem.	320	335
Gen. Mot.	419¾	470
Homestake	129	130½
Ill. Central.	102	102¾
Int. Harv. of N. J.	112	113½
Do pfd	116	118
Int. Harv. Corp. pfd.	100	106
Int. Paper.	101½	11
Int. Nickel pfd cfs.	106	111
Ia. Cent. pf.	9½	11
J. Kayser.	80	85
Do pfd	111	
K. C. Ft. S. & M. pfd	67	70
K. C. So.	25¾	26½
Do pfd	61	61¼
Keo. & D. M.	3	4
L. E. & W.	13	14
Do pfd	36	38
Lig. & M.	240	255
Do pfd	119½	121
Loose-Wiles	20	21⅞
Do 1st pfd.	83	91
Do 2d pfd.	56	75
Mackay Co. pfd	67½	68¼
Man. Elev.	128	130
Man. Shirt pfd	112¾	118
Mex. Pet. pf	96½	98
Min. & S. L.	5⅝	6½
Do pfd	15	15½
M. St. P. & S. pfd	119	121
Do pfd	130	136

	Bid.	Asked.
Mont. Pow.	76½	78¾
Do pfd	118	113½
Nash. & Ch.	135	140
Nat. Bis.	120¾	122
Do pfd	125	126½
Nat. Cloak & Suit	74	75½
Do pfd	108	109
Nat. Enam. pfd	94½	97
Nat. Lead pfd	115¼	117
Nat. Rys. M. 1st pfd	6	7½
N. Y. Dock.	10	14
N. Y. C. & St. L. 1st pfd	80	85
Do 2d pfd	58½	60
Norf. South.	20⅝	24
Nor. Ohio T. Co.	75	
N. S. Alcohol	6	
Pabst Brew. pfd	80½	90
Pac. T. & T.	38	34½
Do pfd	95½	98
Pac. Coast	50	65
P. Lorillard	121½	
Peo. & East. pfd	9½	11
Peo. Gas.	101¼	101¾
Pettibone-Mulliken		55
Do 1st pfd.		96
Pitts. Coal pfd	103½	104
Pitts. Steel pfd	97	99½
P. C. C. & St. L.	80	82
Do pfd	92	93½
Pressed St. Car pfd	101	102
Pub. Svc. of N. J.	131	132
Reading 1st pfd	43½	44
Sears-Roebuck		136

	Bid.	Asked.
pfd	125½	
Sloss-Shef. pfd	92	98
So. Pac. Sico Sug. pfd.	118	120
Stand. Mill.	101	103½
Tex. & Pac.	10½	11
Tex. & Pac. land trust.	118	125
Tob. Prod. pfd	101	105
Tol. St. L. & W.	5	9
Do pfd.	9	13
Un. Typew.	95	98
Do pfd.	113	117½
Un. Bag & Paper	5⅝	6
Un. Cig. Mfg. pfd	106	111
Un. Cig. St. pfd	113	119½
U. S. Alcohol	6	
U. S. Cast I. P. pfd	50	52
U. S. Exp.	47	47½
U. S. Red. & Ref.	1¼	1⅝
Do pfd.	1¼	1½
U. S. Realty	35	40
U. S. Rubber 2d pfd.	70	80
Va. Chem. pfd	108	109¾
Va. Coal & Coke	48	52
W. Ry. Adv.	60	48¼
Vulcan Det.	7	10
Do pfd.	25	40
W. Fargo.	120	124
West. Mary. pfd	45	48
Weyman-Bruton	202	225
Willys-Overland pfd.	106½	106¾
Wis. Cent.	37½	39

CHICAGO STOCK EXCHANGE.

YESTERDAY'S SALES AND RANGE OF PRICES.

	Sales.	High.	Low.	Close.	Net ch'ge.
Am. Rad. pfd	130	74	74	74	+ 1
Am. Shipbldg.	10	43	43	43	+ 1
Am. Shbg. pf.	20	89	89	89	+ ¾
Chi. Pneu. T'l	115	73	72⅝	72⅞	— ⅛
Ch. Rys. ser. 2	25	15⅝	15⅝	15⅞	+ ⅜
Com. Edison	1	141	141	141	+ 1
Dia. Match	38	111	110½	110½	
H. S. & M. pfd	5	116½	116½	116½	+ ½
Illinois Brick	45	80	80	80	
Public Service	75	110¾	110½	110½	+ ½
Pub. Serv. pf.	5	102	102	102	
Peoples Gas	118	101	101	101	
Quaker Oats	5	320	320	320	
Sears-Roeb'ck	210	184½	182½	182¾	- 2
Sears-Roe. pf.	40	126½	126½	126½	+ ½
Stew.-Warner	710	90	88½	88¾	— ¼
Stew.-War. pf	10	109	109	109	— 1¼
Swift & Co.	625	137	135	135	— 1⅝

BONDS.

	Sales.	High.	Low.	Close.	Prev. close.
Arm. & Co. 4½s.	25,000	93⅜	93⅜	93⅜	93⅜
7th F. deb. 6s.	14,000	84½	84½	84½	84½
Ch. Rys. ser. B5s	1,000	69½	69½	69½	69½
Ch. Rys. ser. A5s	1,000	69½	69½	69½	69½
P. S. N. Ill. 5s.	10,000	94¾	94½	94½	94½
Sw. & Co. 1st 5s	6,000	100	100	100	100

U. S. TREASURY STATEMENT.

Washington, D. C., May 17.—The following is a statement of the condition of the United States treasury on May 16:

Income to date this year	$340,562,330
Income to date last year	665,108,662
Increase	$ 76,393,868
Outgo over income this year	55,960,054
Outgo over income last year	127,794,539
Decrease	$ 82,434,485
Balance general fund	122,781,726
Balance previous day	122,007,797
Increase	$ 773,929

IN FOREIGN STOCK MARKETS

LONDON, May 17.—The stock market was fairly active and cheerful today. Investors and speculators quite freely absorbed home rails, the French loan, and copper and gold mine shares, while the other sections were quietly firm. Most of yesterday's buoyancy in American securities disappeared and they closed dull. Last week's sales of treasury bills amounted to £2,000,000, and of exchequer bonds to £8,000,000. French exchange was easy on the mobilization of neutral securities in France. Bar silver, 35¼d per ounce. Money 4@4½ per cent. Discount rates: Short bills and three months 4⅝@4¾ per cent.

PARIS, May 17.—Trading was active on the bourse today. Rentes, 3f 70c. Exchange on London, 28f 27c. Five per cent loan, 86f.

CHICAGO CURB QUOTATIONS

INDUSTRIALS.

	Bid.	Asked.	Div.
Ætna Explosives	17⅜	18½	
Do pfd	76	81	7
American Chicle	40	45	6
Do pfd	70	76	6
Am. Fork & Hoe	101	103½	6
Do pfd	114	118	7
American Hominy	40	43	4
Do pfd	74	78	6
Am. Type Founders	42	44	4
Do pfd	96	98	7
Avery	81	83½	
Do pfd	98	100	7
Brunswick-Balke-C. pfd	107	108½	7
Bucyrus	12	14	
Do pfd	59	61	
Burroughs Adding Mach.	330	340	16
Butler Bros.	250	258	10
By-Products Coke Corp.	148	152	5
Case pfd	90½	90¾	7
Chalmers Motor	160	163	10
Do pfd	98	100	7
Chicago Ry. Equipment	97	100	7
Congress Hotel	102	112	5
Consumers Co.	25	26½	
Do pfd	78	79	7
Continental Motor	37	38	7
Creamery Pkge. Co.	78	80	6
Deere & Co. pfd	90	91	7
Du Pont Powder	327	335	
Do pfd	104	106	5
Elgin National Watch	146	150	8
Emerson-Brantingham	14	16	
Do pfd	47	50	
Firestone Tire & R.	825	845	20
Do pfd	112	115	7
First State Pawners	115	120	6
Fisk Tire & R.	123	126	7
Do pfd	111	114	7
Fox River Butter	170	180	10
German-American Sugar	18	19	8
Goodyear T. & R.	380	390	12
Do pfd	106½	106¾	7
Great Lakes Dredge & D.	97	98	8
Hercules Powder	375	385	7
Do pfd	116	119	7
Holland-St. Louis Sugar	9¼	10½	
Hart, Schaffner & Marx	80	81	4
Inland Steel Co.	350	355	8
Kellogg Switchbd. & Supply	228		8
Linde Air Products	185	190	8
Michigan Sugar	117	119	8
Moline Plow pfd	95½	98½	7
Montgomery Ward pfd	114	113¾	7
National Grocer	84	88	6
Do pfd	94	96	6
Northwestern Yeast Co.	310	315	12-12
Omaha Tarda	90½	99	8
Otis Elevator	80	85	8
Do pfd	90	94	8
Ozweld Acetylene	140	150	6
Packard Motor	185		7
Peerless Motor	24	25	
Reo Motor Car	44	45	10
Reo Motor Truck	33	34	10
Royal Baking Powder	140	145	8
Do pfd	100	102	8
St. Joseph Lead Co.	16	17	10
Sullivan Machinery Co.	130	133	4
Sulzberger & Sons Co. pfd.	95	95½	7
U. S. Gypsum	41	44	
Do pfd	96	101	7
Western Electric Co.	208	210	8

DRY GOODS.

NEW YORK, May 17.—Cotton goods were quiet and firm today. Yarns were firmer and tended higher. Worsted yarns of a staple character were quiet. Laces and embroideries were quiet.

NEW YORK STOCK TRANSACTIONS

	Sales.	High.	Low.	Close.	Net ch'ge.
Adv. Rumely.	400	20	18	20	....
Do pfd	100	39½	39½	39½	....
Alaska Gold	1,500	22¾	22¼	22⅝	— ⅛
Alaska Jun.	200	9¾	9¾	9¾	— ⅛
Adams Exp.	100	135	135	135	....
Allis-Ch. Mf.	3,300	29⅜	26⅞	28	— 1⅜
Do pfd	1,100	83⅜	82¼	83½	— ⅜
Am. Ag. Ch.	300	70	69	69	— 1¼
Am. Beet Su.	12,000	74½	73¼	73¾	+ ½
Do pfd	100	96	96	96	....
Am. Can	4,700	58⅝	57	57	— 1½
Do pfd	200	111¾	111¾	111¾	+ ½
Am. C. & F.	2,800	61½	60¾	60¾	— ⅝
Do pfd	100	116¾	116¾	116¾	....
Am. Coal Pr.	1,300	160½	158	159	— 2
Am. Cot. Oil.	400	53	53	53	....
Do pfd	600	99	99	99	....
Am. H. & L.	100	9½	9½	9½	....
Do pfd	100	51	51	51	....
Am. Ice Sec.	400	28¼	28¼	28¼	— ¼
Am. Lin. Oil.	200	22⅜	22½	22⅜	— ⅛
Do pfd	600	50⅞	50	50	— ½
Am. Loco.	6,800	70¼	68	69⅜	— 1¼
Do pfd	100	101¼	101¼	101¼	— ⅜
Am. Malt.	100	8¼	8¼	8¼	....
Do pfd	100	37	37	37	....
Am. Smelt.	7,700	100⅝	98⅝	99¼	— ⅜
Do pfd	600	113½	113⅜	113⅝	+ ⅜
Do pfd A.	100	94⅜	94⅜	94⅜	— ⅛
Am. Steel F.	200	53	53	53	— ⅛
Am. Sugar	700	112⅜	112	112⅜	+ ⅜
Am. T. & C.	100	66	66	66	....
Am. T. & Tel.	900	125⅛	124¾	125¼	2+ ⅛
Am. Tob. pfd	200	106⅛	106½	106⅝	....
Am. Woolen.	1,000	46⅛	45⅞	45⅞	— ⅜
Am. Zinc.	11,100	91⅛	89½	89½	— 2
Anaconda	13,500	85	83⅜	83⅞	— ⅜
Assoc. Oil.	100	66⅛	66½	66⅛	....
Atchison	700	104	103⅜	103⅜	— ⅝
Do pfd	400	101	100⅞	100⅞	— ⅛
Bald. Loco.	20,900	90	87¼	87½	— 2⅝
Balt. & Ohio.	4,400	89⅝	88⅝	89	— ⅛
Do pfd	100	75⅝	75⅝	75⅝	— ½
Batoplias	400	2⅝	2¼	2¼	....
Beth. Steel.	100	443	443	443	— 2
Brk. Rap. Tr.	100	86	86	86	....
Brown Shoe pf	200	102	102	102	....
Butte & Sup.	14,700	95½	93	93⅞	— 2¼
Cal. Petrol.	100	23	23	23	— ⅛
Do pfd	100	50⅝	50⅜	50⅝	— ⅛
Canada. So.	100	58½	58½	58½	....
Can. Pac.	2,300	175½	173¾	174	— 2
Cent. Leather	700	54⅛	53½	53½	— ⅛
Do pfd	100	111⅜	111⅜	111⅜	— ⅛
Chand. Mot.	2,900	97⅝	95¾	95¾	— ⅞
Ches. & Ohio	2,500	63⅜	62½	62⅜	— ¼
C., M. & St. P.	1,900	96½	95¾	96	— ¼
Do pfd	100	129¼	129¼	129¼	— ⅛
C. & N. W.	100	130	130	130	....
C., R. I. & P.	9,600	20⅝	19½	19⅝	— ⅞
Chile Cop.	1,400	21⅝	21	21	— ⅜
Chino	2,300	54¼	53⅝	53⅜	— ½
C., C. C. & St. L.	300	80⅜	49½	40½	— 1½
Do pfd	300	82	81	81	+ 1
Clu.-Pea	400	74½	74¼	74½	+ ⅛
Colo. Fuel	2,000	44	42⅜	43¼	— ½
Consol. Gas.	200	134½	134¼	134¼	— ⅜
Cont. Can.	1,300	90⅞	88⅜	89	— 1⅜
Corn Prod.	900	20¼	19⅝	19⅞	— ⅛
Do pfd	200	95	95	95	+ ¼
Cruc. Steel	41,500	87	84¼	84½	— 1½
Do pfd	400	116	115⅝	115⅝	+ ⅛
Cub.-Am. Su.	200	237⅞	235⅜	235⅝	— 1
Do pfd	100	107	107	107	— ⅝
Deere pfd	200	90	89	89	— 1½
D. & R. G. pf.	700	25	24½	25	+ ⅛
Del. & Hud.	500	152½	152	152½	....
Distil. Sec.	9,300	53¼	52¼	52⅝	— ⅜
Dome Mng.	1,000	28½	27⅞	28⅜	....
D., S. S. & A.	100	5⅜	5⅜	5⅜	....
Electric S. B.	100	60	60	60	....
Erie	17,900	37⅜	37⅛	37¼	— ⅛
Do 1st pfd	500	52⅜	52¼	52⅜	+ 1¼
Gen. Ch. pfd.	100	116	116	116	....
Gen. Elec.	5,400	170⅜	168¼	170¼	+ 2⅜
Gen. Mot. pfd	100	117	117	117	....
Goodrich	5,600	77⅜	76⅜	77⅜	— ⅛
Do pfd	100	115½	115½	115½	....
Gt. Nor. Ore.	1,900	41⅝	41	41	— ⅝
Gt. Nor. pfd.	800	120⅞	120½	120⅝	— ⅛
Greene Can.	300	48⅜	48⅜	48⅜	— ¼
Granby	100	90	90	90	— 1
Gulf Steel	100	75	75	75	+ ⅛
Do 1st pfd	400	95	94¼	95	....
Do 2d pfd	200	75⅜	75½	75⅜	....
Inspir'n Cop.	4,200	45⅝	44⅞	45	— ⅛
Int. Agr. Corp.	500	19¼	18	19⅜	— ¼
Do pfd	300	57½	56½	56½	— 1⅜
Int. Harv. Cor.	1,200	84	79⅞	81	+ 1½
Int. Mer. M. c.	8,500	26¼	25	25	— ¼
Do pfd c.	57,000	94½	91⅜	91⅞	— ¾
Int.-Met. Con.	800	17⅛	17	17	....
Do pfd	100	77	77	75	....
Int. Pap. pfd	100	40⅝	40⅜	40⅜	— ⅝
Int. Nick. cfs.	4,000	47¼	46½	47	....
Iowa Cent.	100	4⅜	4⅜	4⅜	— ⅛
Jewell Tea.	300	89	88⅜	88⅝	— ¼
Do pfd	500	110	108⅞	110	+ 1
Kings Co. El. L. & P.	100	128	128	128	....

	Sales.	High.	Low.	Close.	Net ch'ge.
Kennecott	28,500	56¼	55	55	— 1¼
Kelley Tire	2,000	75⅞	75	75¼	— ½
Lack. Steel	700	72	70¾	71	— ¾
Laclede Gas.	100	105½	105½	105½	— ½
Lee Rub. Tire	300	50	49½	49¾	— ¼
Lehigh Val.	700	79¼	78⅜	78⅝	— ½
L. & Nash.	600	129⅝	129	129	— ½
Long Island	2,500	30½	28⅝	29½	+ 1
Mackay Co.	100	85	85	85	....
Man. Shirt	100	64¼	64¼	64¼	+ 1¼
Max. Motor	11,400	87⅝	85⅜	86	— 1⅜
Do 1st pfd	1,200	90¼	89½	90⅜	— ⅜
Do 2d pfd.	700	59	58⅜	58½	— ½
May D. Stores	300	62	61	62	+ ⅜
Do pfd	1,500	109	108½	109	+ ⅜
Mex. Petrol.	39,200	111¼	109	109	....
Miami Cop.	400	36⅞	36¼	36⅜	+ ⅛
M., K. & T.	200	4¼	4	4¼	....
Do pfd	1,200	10¼	10¼	10¼	....
Mo. Pacific	3,100	6⅝	5⅞	6	— ⅜
Do ctfs.	1,800	6¼	5⅝	5⅞	— ⅜
Nat. Enamel.	500	24½	24	24	— ⅜
Nat. Lead	700	68⅜	67½	67½	— 1
Nevada Cop.	500	17½	17¼	17½	....
N. Y. A. B.	800	135½	134½	134⅜	— 1½
N. Y. Central	3,300	106	105	105⅝	— ⅛
N. Y., C. & St. L.	200	40½	40	40	....
N. Y., N. H. & H.	2,100	61	60	60⅝	— ⅜
N. Y., O. & W.	100	27	27	27	....
Nor. & West.	100	124½	124½	124½	— ½
N. American	200	68⅛	68	68¼	+ ¼
Nor. Pacific	900	113⅜	112⅞	113	— ⅜
Ontario Silv.	700	9⅜	9½	9⅜	— ⅛
Pacific Mail	100	24	24	24	....
P. Lorillard	100	205	205	205	....
Penns. Ry.	1,900	57	56¾	57	+ ⅛
Phila. Co.	100	41⅞	41⅞	41⅞	....
Pitts. Coal	300	27	27	27	....
P. Steel Car	300	47	47	47	— 1
Pullman	300	161	160⅝	160⅝	....
Quicksilver	300	3	3	3	— ⅛
Do pfd	300	4	4	4	....
Ry. S. Spg.	200	41	40⅝	40⅝	— ⅛
Do pfd	100	96⅜	96⅜	96⅜	— ⅛
Ray Con.	1,800	23⅛	22⅞	23	— ⅛
Reading	84,800	93¼	90	93	+ 2⅜

STANLEY FIELD PURCHASES SITE IN OHIO STREET

Buys Plot from William Nelson Pelouze, Who Leases It Back for an Office Building.

Stanley Field appears as the purchaser in an important deal in the north central business district, which also involves the erection of a seven story semi-office building to cost in the neighborhood of $175,000. Mr. Field purchased from William Nelson Pelouze a plot of 264x80 feet, south front, in Ohio street, 151 feet west of Fairbanks court, for a reported consideration of $130,000 cash. This is at the rate of approximately $6.15 a square foot, said to be a record figure for inside property on this street.

Mr. Pelouze has taken back a lease of the property for a term of ninety-nine years, which has been divided into two fees. The east 99½ feet is at an annual rent of $2,500 and secured by a high grade four story and basement fireproof mercantile building, while the west 164½ fet, which is vacant, has been leased at an annual rent of $4,000.

Seven Story Building Planned.

It is announced that Mr. Pelouze is at once to begin the construction of a seven story reinforced concrete building of the office building type, with a maximum of glass and with a marble entrance, passenger and freight elevators. It will be so arranged as to make it possible to divide it into sections suitable for office purposes.

The building will be in charge of the Bowes Realty company, who, in connection with Winston & Co., negotiated the deal. Edward F. Gorton represented Mr. Pelouze in a legal way and William B. McIlvaine Mr. Field.

W. N. Selig, president of the Selig Polyscope company, has sold his handsome residence on Lake View avenue, 218 feet north of Fullerton Parkway. The lot has an east front of 98½ feet with a depth of 187 feet on the north and 160 on the south. The house is an attractive structure containing about eighteen rooms.

The property was conveyed to John A. Verhoeven, an attorney, who is said to have taken title for a client. The consideration is not disclosed beyond $15,000 being paid for the equity according to the revenue stamps on the deed, but the actual price is said to have been between $50,000 and $60,000.

Lincoln Avenue Sale Recorded.

Record was made of the purchase by George E. Lens from Regina Lavin of the business property in Lincoln avenue, 104 feet north of School street, lot 25 feet, east front, to School street, with store and flat building, for an indicated consideration of $30,000, subject to an incumbrance of $12,000.

The estate of Col. De Lancey Floyd-Jones of Oyster Bay, N. Y., has sold through W. D. Kerfoot & Co. to Murray Wolbach a plot of 100x134 feet of vacant on the west side of Calumet avenue, between Fifty-sixth and Fifty-seventh streets, for a reported consideration of $7,250 cash, which is at the rate of $72.50 a front foot. Mr. Wolbach has broken ground preliminary to the construction of two high class six apartment buildings, with sun parlors, shower baths, etc., to cost $45,000 for the two.

Bosworth Avenue Flats Sold.

H. L. Schmitz has conveyed to Arthur E. Dike the property in Bosworth avenue, 141 feet north of Howard street, lot 40x127 feet, west front, with flat improvements, for an indicated consideration of $18,500, subject to an incumbrance of $16,500.

H. H. Titsworth, president of the Clay Products company, has sold to Harold Wolff of the Wolff Manufacturing company the residence property in Lincoln street between Beach street and Forest avenue, Highland Park, for a reported consideration of $15,000. Allan D. Jones was the broker.

John E. Sexsmith, the builder, has sold to Christian Walter the new three apartment building at 6447 Bosworth avenue for a reported consideration of $15,000. The building is on a lot 30x125 fet, and is said to have a gross annual rent of $2,160. William L. Wallen & Sons were the brokers.

Choice Vacant Transferred.

The choice vacant at the northwest corner of Sheridan road and Hollywood avenue, 70x150 feet, has been sold by William Murphy to Joseph M. Hammer, consideration nominal, but said to be $17,500, subject to an incumbrance of $9,000. Speis & Walson were the brokers.

The Illinois Central road has acquired another parcel of property in Dorchester avenue, south of Sixty-third street, where it will build an eight story office building. The property just acquired is 246 feet south of Sixty-third street, 50 feet, west front, to the railroad right of way, and was purchased from Elizabeth J. Shaffer for an expressed consideration of $16,324.

Sixty-eighth Street Flat Sold.

Record was made of the transfer by A. A. Despres to the Chicago Title and Trust company of the property in East Sixty-eighth street, 165 feet west of Blackstone avenue, 60x124 feet, south front, with flat improvements, for an indicated consideration of $29,000, subject to an incumbrance of $15,000.

Hyman Cohen has conveyed to Pearl M. Hart the property at the southeast corner of Clifton avenue and Roscoe street, lot 49x123 feet, with flat improvements, for an indicated consideration of $17,000, subject to an incumbrance of $8,000.

The property in Claremont avenue, 261 feet south of West North avenue, lot 50x134 feet, east front, with flat improvements, has been sold by C. B. Thorsen to Samuel Richardson for an indicated consideration of $18,750, subject to an incumbrance of $10,750.

North Side Men to Dine.

The first formal dinner of the North Central Business District association will be held in the red room of the Hotel La Salle this evening at 6 o'clock. An unusually interesting speaking program has been provided, which will include an address by President B. M. Winston on "The Association and What It Stands For." Charles H. Wacker, chairman of the Chicago Plan commission, will talk on the boulevard link. Other speakers will be Ald. Harry E. Littler, George R. Durgan, and N. W. MacChesney. In addition to President Winston, the other officers are: First vice president, William O. Green; second vice president, William H. Bush; third vice president, Murray Wolbach; treasurer, Ogden T. McClurg; secretary, A. Sheldon Clark; chairman of the board of directors, Frederick M. Bowes.

Real Estate Transfers.

LEYDEN.

Franklin Park, 4th add, lot 20, blk 2, May 1 [M. J. Feldman to I. G. Gordon] $10

LYONS.

Bartlett Highlands, Bartlett's 7th add, lot 20, blk 110, Oct. 20, 1914 [F. H. Bartlett to Edward M. Spooner] 1

Lay & G. sub. lot 19, blk 8, 4-38-12, rev stamp $2, April 6 [F. E. Chamness to Wm. G. Clark] 1

Riverside Acres, lot 12, s ½, 1-38-12, rev stamp $1.50, April 26 [Bertha Simon to Emil Vorpe] 1,500

MAINE.

Park Ridge, Hodges' add, lot 5, blk 5, rev stamp $2, July 7 [E. R. Perkins to Hester Robinson] 2,700

Twp 41, pt s e ¼, 21-41-12, rev stamp $1, p. m. t. d. $1,600, May 1 [Katherine Podarsky to Oscar G. Johnson] 2,500

NEW TRIER.

Chicago North Shore L. Co. sub, lots 17 and 18, blk 5, rev stamp 50c, incumb $1,225, May 9 [E. R. Uhl to Leonie D. Vollmer et al.] 10

Fortman sub, pt lot 5, 33-42-13, rev stamp $1.50, May 2 [Clemens Fortman to Chas. E. Burges] 10

Kenilworth, plot 11, blk 16, 22-42-13, rev stamp $20, May 8 [C. G. MacKim to Roger P. Jenkins] 10

Quilmette resub. lot 11 and w 16 lot 12, blk 1, rev stamp $3, April 28 [C. W. Dring to William Jenkins] 10

Town 42, 13, 14, blk 5, 30-42-13, Nov. 25, 1912 [W. J. Perry to Ernst Buehler] 10

Same pptv—May 12 [Ernst Buehler quitclaims to Anna Schuler] 10

Wilmette, King's add, lots 33 and 34, rev stamp $1.50, May 13 [Chicago Title and Trust company to Elbert M. Manning] 10

Wilmette, Dingee's add, pt lot 4, all lot 5, blk 1, incumb $1,000, rev stamp $4.50, May 12 [Margaret C. Webster to Hal W. Alger] 10

Wilmette, Dingee's add, lots 14 to 16, blk 4, rev stamp $22, May 16 [E. F. Jenkins et al. to Charles G. Mackin et al.] 10

Wilmette, Gage's add, pt lot 4, blk 18, rev stamp $3, April 27 [J. H. Brindle to Fred J. Bristle] 10

Winnetka, pt blk 30, Feb. 5 [J. A. Whipple to Chicago Title and Trust company] 10

Dale's second sub, lots 1 to 8, blk 2, incumb $2,000, rev stamp 40, May 4 [Gertrude Cratty to Jennie S. Alden] 10

NORWOOD PARK.

Northfield, twp 42, s w ¼ s w ¼ 18-42-12, and e ½, rev stamp $2, May 9 [Joseph Stoll to Herman G. Stoll] 1,000

ROGERS PARK.

Ashland-av., N., 60 n of Morse, e f, 42x165, rev stamp $10, May 8 [De Forrest Wilson et al. to Henry B. Law] 10

Ashland-av., N., 87 n of Lunt-st., w f, 30x134, rev stamp $5.50, April 18 [Lindquist & Vennum Co., incumb $6,000, May 16 [Isaac Perry to Louise Gast] 10

Bosworth-av., 141 n of Howard-st., w f, 40x127, rev stamp $8, incumb $10,500, May 16 [H. L. Schmitz to Arthur E. Dike] 10

Bosworth-av., 81 n of Schreiber-t., f, 81x124, rev stamp $3, May 16 [D. F. Hollesen to Lue W. Gaulter] 10

Kenilworth-av., 169 e of Central-st., e f, 50x125, rev stamp $4.50, incumb $1,500, May 16 [William Goat to Sarah F. Perry] 10

LAKE VIEW.

Ashland-av., N., 79 n of Melrose-st., w f, 27x110, rev stamp $2, $2,000 cash, first mtg of $1,800, pur money $2,200, May 15 [Peter Naughton to Samuel Rosen] 10

Ashland-av., N., 106 n of Melrose-st., w f, 27x110, rev stamp $2, incumb $6,000, May 16 [H. I. Ritter to Samuel Rosen] 10

Ashland-av., N., 207 n of Terrace, w f, 40x126, rev stamp $3, incumb $3,500, April 28

SITUATIONS WANTED—MALE.

House Servants.

TWO JAPANESE.

Long exp.; first class cook, one as butler, in good private family; best refs.; out of city; go anywhere; Cook, GEORGE KUBO; butler, HAMATSU. Douglas 2256. 3200 Calumet-av.

SITUATION WTD—RESPECTABLE AND INdustrious young Swedish man in private family as houseman and for general work; solar; reliable; city or suburbs. Address F 215, Tribune.

SITUATION WTD—HIGHLY EXP. JAPANese butler-valet; first class in every respect; very fine cook; wishes permanent position in select family. Address C 129, Tribune.

SITUATION WTD—COUPLE, FIRST CLASS; English butler-houseman; wife cook; comp., reliable; refs.; town or country. Address D 224, Tribune.

SITUATION WTD—BY BELGIAN, AGE 35, butler, houseman; also care of automobile. Write Frank Julien, 418 Church-st., Evanston, County preferred.

SITUATION WTD—GERMAN COUPLE; wife, cook; man, houseman. Address A. H., 1835 Warren-av. Seeley 4341.

SITUATION WTD—JAP; 1ST CLASS COOK; family; exp.; good pastry; refs. S. E., 3853 Lake Park. Drexel 3908.

SITUATION WTD—JAPANESE, AS STEWard or take charge clubhouse; 5 yrs. exp.; highest refs. Address C 295, Tribune.

SITUATION WTD—YOUNG CHINESE CHEF, A1 American cooking, reliable. Douglas 1093. JOHN.

SITUATION WTD—CHINESE, COOK ONLY or houseman also; $40 to $50 month; refs. Address F 449, Tribune.

SITUATION WTD — BUTLER; ENGLISH; neat appearance; thoroughly capable; first class references. NEWBROOK, 62 W. Ohio-st.

SITUATION WTD—YNG. KOREAN, COOK; family; A1 refs. C. I. Whang, 111 E. Grand-av.

SITUATION WTD—EXP. MARRIED MAN to care for gentleman's place; horses, autos; country pref. Address D 165, Tribune.

SITUATION WTD—FILIPINO HOUSEMAN, or back; apts. Address C 408, Tribune.

SITUATION WTD—BELGIAN COOK AND butler; city refs. Superior 1215.

SITUATION WTD—NEAT REFINED JAPAnese, any day work. Address C 377, Tribune.

Coachmen, Teamsters, Chauffeurs.

SITUATION WTD — CHAUFFEUR, WITH private family living on North Side, who want to take no chances with their lives and car, will appreciate careful driving by a responsible exp., sober, careful driver; good mechanic; married; age 32; 9 years in present position on South Side; best reference; wages expected not less than $110 per month. Address D 209, Tribune.

SITUATION WTD—BY EXP. CHAUFFEUR and mechanic with private family; American, age 25, single; careful driver, good character, obliging; can come well recommended. Address O. BARRINGTON, P. O. Box 35, Oak Park.

First Class Service.

Chauffeur, 6 yrs.' experience, 4 yrs. at last place; steady, reliable; first class references; age 30. I want to hear from you. Kenwood 4944. GEORGE HUMMEL, 603 E. 50th-st.

SITUATION WTD—CHAUFFEUR; THOROughly exp.; careful driver; able to keep car in good running order; honest and reliable; 27 years old; single; married; excel. city ref. Address D 229, Tribune.

SITUATION WTD—A NEAT, EXP. CHAUFfeur and repairer; col.; highest refs. of character and ability; drive any car; willing to do other work; mod. sal.; exp. E. WILLIAMS, Hyde Park 6137. 5412 Kenwood-av.

SITUATION WTD—BY RELIABLE YOUNG chauffeur; 3 years' exp.; careful driver and good mechanic. WM. A. ROMNELL. Div. 1892.

Japanese Chauffeur, Valet.

Just out of work; good refs., city or country; willing. Address J H 312, Tribune.

SITUATION WTD—CHAUFFEUR-MACHINist, where clean record, character, and ability are demanded; six years driving; good references; efficient. Address F 158, Tribune.

SITUATION WTD — CHAUFFEUR, WANTS position; single, 28; experience; references; own repairs; sober and steady. M. GARBGE, 741 N. Clark-st.

SITUATION WTD — BY REGISTERED chauffeur; colored; 1 year's mechanical experience expert repairman, careful driver; good reference. Address F 298, Tribune.

SITUATION WTD — CHAUFFEUR, ALSO florist and gardener; single, with private family; 3 yrs. in last place; best refs.; city or suburbs. Arthur Lee, 1281 Belmont.

SITUATION WTD—LICENSED CHAUFfeur; 3 yrs.' exp.; private or truck preferred; refs. Call 8 a. m. to 4 p. m. Lake View 1892.

SITUATION WTD — BY FIRST CLASS chauffeur; 6 years' exp.; best refs.; sober and honest; only best position considered. Address C 69, Tribune.

SITUATION WTD — CHAUFFEUR; EXP.; careful; single; 29; willing and obliging; fair or city; best of refs. Address D 248, Tribune.

SITUATION WTD—CHAUFFEUR; PRIVATE family; good mechanic; careful driver; city refs.; single. N. NELSON, 3214 Wilton-av. Lake View 3062.

SITUATION WTD—FIRST CLASS SWEDISH chauffeur; with high grade family; age 30; married; have best ref. and exp. Address F 516, Tribune.

SITUATION WTD—BY CHAUFFEUR, IN private family; 5 yrs. experience; do own repairing; employed at present and can furnish best of references. Address F 85, Tribune.

SITUATION WTD—FIRST CLASS COUNTRY chauffeur; best city reference; sucht years' exp.; careful driver; city or suburbs; own repairing; married. E. SETTLES, Seeley 2790.

SITUATION WTD—AS CHAUFFEUR; GOOD neck.; 9 yrs. exp. all makes; age 29; married; no children; white; A1 ref. Ph. Douglas 8372, or address J H 322, Tribune.

SITUATION WTD—EXP. RELIABLE HONest chauffeur. JOHNSON, 3557 Prairie-av. Doug. 5725.

SITUATION WTD — LONG EXP.: BEST OF ref.; single. C. ANGELOFF. Phone Lincoln 7467. 808 Wrightwood-av.

SITUATION WTD—CHAUFFEUR, FOR private family; married; 7 yrs.' exp.; refs. Address C 139, Tribune.

SITUATION WTD—CHAUFFEUR; PRIVATE family; good mechanic, careful driver; now employed. Address L M 443, Tribune.

SITUATION WTD—CHAUFFEUR; 2 YRS.' shop exp.; careful driver; ref. AMEL LAURCTS, 2836 Cambridge-av.

SITUATION WTD — EXP., RELIABLE chauffeur; private family; single; age 25; best refs. Address D 177, Tribune.

SITUATION WTD—FIRST CLASS CHAUFfeur, married; makes own repairs. Address N 22, Tribune.

SITUATION WTD—YOUNG MAN, 26, TO learn auto driving and repairing; not afraid of work; refs. Address F 141, Tribune.

SITUATION WTD—CHAUFFEUR; A1 MEchanic; 34 yrs.; married; no children; refs. Address C 166, Tribune.

SITUATION WTD—YOUNG MAN WANTS A position with a chance to learn driving automobile. Address C 406, Tribune.

SITUATION WTD—BY YOUNG ITALIAN chauffeur, mechanic; handy around the house. GEORGE CARUSO, 2458 S. 5th-av. Maywood 1.

SITUATION WTD—YOUNG CHAUFFEUR, age 23; 3 yrs. exp.; sober, reliable; refs. C. GUDY, 2121 Calumet-av. Cal. 3352.

SITUATION WTD — CHAUFFEUR; GOOD driver

WANTED—MALE HELP.

Salesmen. Solicitors. Etc.

SOLICITORS — SUBSCRIPTION; EXPERIenced newspaper men make big money; new proposition. The Post, 12 S. Market-st.

SPLENDID OPPORTUNITY FOR AN ALERT business man who can secure printing; commission basis. Oldest and best printing house in Chicago. Address J. J. 374, Tribune.

Wanted—City Salesman.

On Leslie's Weekly. Our demonstrators will show you how to earn $6 to $8 per day. Call between 9 and 10 a. m., 1122 908 S Dearborn.

WE ARE MAKING AN EXCEPTIONAL offer to a limited number of men employed by large firms or manufacturers who wish to increase their income; requirements, energy and attractive personality. Address L D 398, Tribune.

Agents.

A DETROIT MANUFACTURER OF FORD starters is in Chicago to arrange with suitable parties to distribute the device in Cook Co. and elsewhere. It is the best proposition of its kind on the market today. It retails for $10 each. For appointment call MR. LOGHIN, at New Southern Hotel, 18th and Michigan-blvd., Cal. 5710. Room 626.

AGENTS WANTED — FOR RICH CHEAP CLAY LOAM CLOVER-LANDS; easy terms; in our co-operative settlements near Crandon, Forest County. References required. Apply to Fer-Ola Land Company, 206 Main, Crandon, Wis.

AGENTS—WOULD YOU BE SATISFIED with a profit of $6.60 on every $7.50 invested? Inclose 10c. for sample and particulars. Quick seller. J. ZELLER, 304 W. Upsal-st., Philadelphia, Pa.

HERE IT IS—PICTURE AGENTS ARE PAID $150 per month to operate our order per cap for portrait at $1.98 when frame is sold. Three samples furnished free. Apply 1 p. m. Art Co., 2508 Indiana-av.

GASTINE ELIMINATES CARBON, PURIfies gasoline; 30 per cent more mileage; use one tablet each gallon gasoline; 100 tablets, $1; good agents wanted; liberal commission. P. K. SCHRANK, 1002 45d-st.

A FIRM RELIABLE MEN TO HANDLE MY 1916 "BUSINESS GUIDE." Sells everywhere; beginners clear $7 day; 60% com.; outfit free. Prof. Nichols, Naperville, Ill., Box 18.

AUTO FUEL — REDUCED ONE-THIRD; proof, terms and conditions upon application. The Martin Agency, 1121, 175 W. Jackson.

AGENTS — THE BLUEBIRD INDOOR clothesline reel is getting agents the money. EVANS & MFG. CO., Transportation Bldg.

AGENTS—WANT GOOD SELLERS? READ "Searchlight"; 3 mo., 10c, 446 Bowen, Chicago.

Miscellaneous.

MAN AND WIFE—FOR EVANSTON PLACE; woman for washing and cleaning five days; man to do general fork, furnace, lawns, etc., and care for electric and gas cars; room for unfurnished apartment in garage. Light and heat supplied; give age, nationality, and qualifications in full; must have good references; permanent place for satisfactory couple. Address L T 130, Tribune.

TEAMSTERS AND DRIVERS — COME READY FOR WORK. APPLY 324 FEDERAL-ST.

SHIPPING ROOM HELP, PACKERS, WRAPPERS AND TIERS. PHILIPSBORN, 900 W. VAN BUREN.

MEN—12 MORE AT ONCE, 21 TO 30 YEARS old; experience not necessary; we teach you and pay you a guarantee of $50 for your first month's work and more if you earn it; one man with company only 3 days; others $25 per week; another $40; start now. MR. GRAHAM, Room 300, 333 S. Dearborn-st.

MAN—YOUNG, NEAT APPEARING, 17 OR 18, to learn office; interesting, commission basis; good opportunity to learn real estate business. REGELIN, JENSON & CO.,

4608 Broadway. Edgewater 4651.

WANTED—CONCRETE MEN, $2.40 PER day, and excavators, $2.25 per day. C. M. & St. P. Work, Mayer-av., Western Ave. Work train from Illinois and Kinsbury-sts. at 6 a. m. Stops at Chicago-av. and Division-st.

BUTLER AND VALET, FIRST CLASS, FOR elderly gentleman living alone; out of town; must have best references. Address L M 406, Tribune.

MAN—STRONG, YOUNG, FOR FREIGHT elevator; large furniture warehouse. Apply ALEXANDER H. REVELL & CO., Warehouse E., 365 E. Illinois-st.

WANTED — MAN WILLING TO FARM NEAR city; no children. Apply Babson Bros., California and 19th-st.

FURNITURE MAN—EXPERIENCED, ALL around; handy with tools; excellent chance for advancement. Address L D 398, Tribune.

WANTED—YOUNG MAN, SINGLE, TO DO general work on farm near city. Apply Babson Bros., California and 19th-st.

DISHWASHERS — COLORED; WAGES $22 a month. Apply to Hays Hotel, 64th and University.

MAN—COLORED, GENERAL HOUSE on priv. family. 4807 Magnolia-av., cor. residence.

MAN—YOUNG, HONEST, ENERGETIC, AGE 20 to 25; $8 per week to start. Room 1120, 128 W. Adams.

MAN—SUBURB; HOUSEWORK, LAWN etc. Address F 208, Tribune.

SKIP TRACERS—AT ONCE. ROOM 305, 108 N. Dearborn.

MAN—ALL AROUND; STEADY; $35 AND rm. 4856 N. Winchester-av.

Employment Agencies.

NO JOB, NO PAY. NO JOB, NO PAY.

Chefs	$18-$30
Cooks	$7-$15
Hotel Clerk	$35, r. b.
Orderly	$45, r. b.
Engineers	$90-$100
Kitchenman	$35-$40, b.
Dishwashers	$30, r. b.
Elevators	$40-$50
Bushops	$7-$8
Bell Boys	$25-$35
Waiters	$12-$15
Saloon Porters	$12-$14, b.
Bar Porters	$50, b.
Waiter	$60, b.

Young men and boys for offices, stores, factories and to learn trades. Col. 24 Corn. 2d floor. Mel. 4144; several good positions for colored men; Farm Hands, $2 day; Farm Couples, Handy Carpenters, Bakers, Tractorists, Butlers, Valets, Lunchman and Porter, $15, b.; Saloon Porter, $14; Comb. Porters, $12-$14; Teamster, $18-$21; Nickel Plater, $2.50-$3; Painter, Cabinetmaker, $18-$22; Engineer, $60; $80; Painter, $6c.

BKKPS. AND CLERKS.

We need BOYS, biz Boys, little Boys, all kinds of Boys, at $5-$8. Also STENOGRAphers, Typists, Bkpers. and General Office Clerks and 25 Railroad Clerks. Come today.

$6-$12.

Costs nothing to talk it over. You can't lose. NO REGISTRATION FEE on positions paying under $12.

CRAIG EMPLOYMENT AGENCY,
1324 Republic Bldg., State and Adams.

Bookkeepers, Ledgermen, Stenographers and Clerks Wanted AT ONCE.

Positions open in mfg., banks, and bond houses. Exceptional opportunities. Salaries $90 to $125. Open every evening until 7:30. Call Randolph 2171 for appointment. C. W. TRUELOOD & CO., Room 1011 Association Bldg., 19 S. La Salle-st.

VISIT THE "A. R. B."
AND REGISTER FREE.

Audr., commercial hous., $123. Cashier, stock and bonds, $100; collection correspondent, $30; shipping clk., $75-$85. More than a score of openings for bkkprs. clks., stenos., draftsmen.

25 office boys and junior clks., $25-$45.

AMERICAN RAILWAY BUREAU,
1181 Lumber Exchange Bldg., 11 S. La Salle.

WE CHARGE NOTHING UNLESS PLACED.

Engineers	$75-$90
Firemen	$60-$80
Screw Mach'n	$30-40c
Lathes	35c-40c
Tinners	35c-40c
Carpenters	35c-50c
Bench Hands	35c-42c
THE PUBLIC, 36 W. Randolph-st., ROOM 600;	

Y. M. C. A.

BUSINESS BOOMING!
FOR THAT BETTER POSITION
WE CAN ASSIST YOU.
SEE US ANY DAY.

Also from 7 to 9 Tues. and Wed. evenings. Call Suite 301 Central Dept., 19 S. La Salle-st.

BOOKKEEPER, $1,500; GEN. OFFICE Man, $1,200; Asst. to Credit Man, $125; Clerks, $12-$18; Road Salesman, $75 and expenses; Office Clerk, $15-$18; Bill Clerk, $15; Cost Clerk, $15; Junior Clerks, $5-$10.

Merchants' Cler. Exch., 912, 188 W. Wash.-st.

STENOGRAPHER, $20; STENOGRAPHER, $18; Stenographer, $15; Stenographer, $18; Bill clerk, O., R. R., $18; Bookkeeper, $10; Office, R. R., $9; Insurance, $8; Office and Typists, $9; Office Boys, $4. Railway Exchange Stenog. Emp. Bureau, Suite 431, 80 E. Jackson-blvd.

SECOND COOKS, $100; NIGHT CHEF, $90; gardemanger, $90; 2 Broilers, try cooks $55, $60; 2 Pastry Cooks, $75; Bakers, $70; Silver Men, Pan Washers, Porters, Housemen, $40. CHICAGO HOTEL EMPLOYMENT AGENCY, 324 S. Dearborn.

SALES, STRUCT. MAT., $250; SUPT., GEN. mach'y., $200; Stenos., out of town, $80; Pkr. Hts. Sales, $35-$150; Mechan. Supts., foreman, draftsmen, tracers. Efficient Service Co., 544, 53 W. Jackson.

TEACHERS—VOICE, $1,500; HISTORY AND politics (Methodist), $1,200 up; German, French, and Spanish (Several), $1,200; accountant, $1,000. And teachers for other subjects. A. C. WHITEHEAD,
1228 Healey Building, Atlanta, Ga.

CASHIER, $20; PAYR. EXP., $20; BK. asst., $20; Bkpr., $18; Office Assistants, good writers, $12-$15; Shipping Clks., exp., $12-$15; Burroughs machine operators, $12; Boy, Gen. R. R., $7 to $9; Neat-handed Boys, age 16, $7-$8.

KING'S AGENCY, 29 S. La Salle-st.

EXPERT AUTO HELP. MECH., HLPRS., etc., shop and of-fice; many main instr.; registration 50c; $1.50 after obtaining pos.; no other fee. Chgo. Auto Trade Assn., 2422 Mich.-av.

GEO. B. FLANDERS, ESTABLISHED 25 years. Can place immediately: Pantrymen, chefs, stewards, clerks, and head waiters. Room 20, 218 S. Dearborn-st. Harr. 2341.

OFFICE ASST.—GOOD AT FIGURES, $10; Boy, shipping room, $6; Boys, $4. Chgo. Clerical Ex., 98 W. Randolph. R. 504.

HOUSEMAN, PORTER, TARDMAN, AND parking club, Hayden McCormick Agency, 22 Quincy-st.

COOKS, WAITERS, BUS BOYS, PORTERS—Harp Agency, 162 N. Dearborn, Rm. 203.

WANTED—MALE HELP.

Employment Agencies.

CAFETERIA MNGR.	$125.	ENGINEER,	
4 days, $80.	Handymen, West Pullman,		
$15.	Factory carpenter,	$3.50.	Farm hand,
$50.			

Housemen	$25-$40	Carpe'r, inst. $80.	R. $75
Bell boys	$20-$25	Carpenter, country	$3
Page boys	$20-$25	Fireman, county	$65
Elevator	$25-35 r.	Stem'r, 8 hrs.	$40. R. 10
Yardmen	$35-$40	Coal passers	$65-$75
K'chemen	$8-$10	Firemen	$17-$18
Dishwashers	$8-$9	Engineers	$18-$25
Hotel clerks	$25-$60	Auto repairmen	$35-40c
Hotel porters	$20-$30	Eng'r, laundry	$25
Night cook	$12-$14	Millwright	$3.50
Night waiters	$12	Handy man	$70
Laundry man	$12-$15	Japanner	$15
Coffee man	$9-$10	Ry. mech	41c
Porters	$8-$10	Bikmsh. hlprs.	26c-27c
Fry cooks	$12-$14	Hotel painter	$20
Pantry men	$45-$50	Electricians	32c-36c
Saloon porters	$12-$14	Mach. helpers	$14-$16
Lunch men	$16-$18	Bench hands	30c-35c
Bar porters	$12-$14	Factory mach.	35c-40c
Teamsters	$19-$21	Assemblers	25c-30c
Auto washers	$15-$22	Lathe, some ex.	37c
Auto polishers	$12-$15	Floor hand	30c-38c
Farm hands	$25-$40	Drill press	28c-30c
Bookkeepers	$15-$25	Punch press	28c-30c
Stockkeepers	$15-$20	Milling mach.	30c-35c
Gen. office	$15-$18	Hand screw	30c-35c
Ledger men	$14-$17	Learn trades	$9-$10
Clerks	$8-$11	Sheet metal	$3-$10
Shipping clks.	$12-$16	Cabinetmks.	$18-$24
Extender	$12-$15	Solderers	$12-$15
Stock clks.	$12-$15	Riveters	$13-$15
Order fillers	$12-$15	Handy men	25c-30c
Packers	$12-$16	Carn. helpers	25c-30c
Truckers	$13-$18	Painters	30c-50c

LA SALLE AGENCY, 166 N. LA SALLE-ST.

NEARLY 300 POSITIONS OPEN
FOR HIGH GRADE MEN.

We never have had so many orders for all kinds of men as now. See us today without fail.

GENL. SALES MGR., implement exper., $10,000-$12,000; Publ. Sales Mgr., $2,500; Plan Sales Mgr., depends; Cigar Sales Mgr., good proposition; Office Mgr., leave city, $1,200 up; Mail Order Dental Supply Mgr., $1,300-$1,800; Mail Order Dental Supply Mgr., $1,300-$1,800; Motion Picture Mgr., $3,250; Prig. Hse. Asst. Office Mgr., $900-$1,200; Asst. Mktg. Men, 4 Buyers; Export Sales Mgr., depends; Corresp., $2,400; 4 Corresps., $2,000; M. O. Bond Dept. Mgr., $2,000-$2,250; Installment Collector, $15; 11 Bkkprs., $15-$18; Aud.-Bkkpr., $1,560; Auditor-Office Mgr., $2,000; Sr. Acct., $1,800-$2,000; Trav. Auditor, $1,200-$1,500; E. P. Opr., $15; Rate Clks., $14-$15; 4 Shpg. Clks.; Order Clk., $15; Machine Billers, $12-$15; good Penmen, $12; 3 Dictaphone Oprs., $15-$18; Auto Access. Clk., $15-$20; 12 Payroll Clks., $15-$18; 5 Cost Clks., $18; Telephone Solicitor, depends; Perpetual Inventory, $18; 21 STENOGS., $12-$18; 29 SALESMEN, salary positions.

11 SUPTS., 2 PRODUCTION MEN, 15 FOREMEN, Tank Constr. Estimator, ENGRS.—Shop, Mech., Elec., Public Utility, Chemical; 10 DRAFTSMEN—all kinds; Asst. Engr.; Watchmaker; Millwright; Chauffeur; Engraver; Steel Casting Inspector; Heat Treater; Metallurgist; Sheet Metal Engraver; Iron Layout; Meter Tester; Mech. Utility Men.

Costs nothing to talk it over. You can't lose. BUSINESS MEN'S CLEARING HOUSE,
1408 Republic Bldg., State and Adams.

HUNDREDS OF STEADY JOBS.
ALL LINES VERY BUSY.
ENGINEERS, FIREMEN, COAL PASSERS, COMB. PORTERS AND BARTENDERS.
Bookkeepers, Ledger Clerks, Bill Clerks.

Young men and boys for offices, stores, shipping rooms, packers, and truckers.

Chefs	$20-$25	Engineers	$70-$90
Trays	$70-$75	Firemen	$60-$80
Resort Cooks	$65, r.	Oilers	$55-$65
Wringer man	$45, b.	Electricians	$15-$18
Cafeteria butch.	$12, b.	Steam fitters	$10-$12
Cafeteria baker	$16	Boiler rooms	$70-$80
Hotel porter	$40, r. b.	Learn trades	$6-$8
Housemen	$35-$50	Carpenters	$4
Inst. baker	$50, r. b.	Cabinetmakers	$15-$18
Salad men	$30-$60	Millwrights	$35-45c
Night cooks	$15-$18	Lathe hands	36c-40c
Rest. cooks	$12-$14	Bench hands	30c-35c
Bus Boys, no Sun.	$7	Floor hands	32c-38c
Resorts	$35-$40	Punch press	25c-30c
Elevator	$25-$60	Drill press	25c-30c
Saloon porters	$12-$15	Carp helpers	$12-$15
Lunchman porters	$15	Factory mach.	30c-35c
Janitor	$70, flat	Handy men	$12-$15
Lunchmen	$15	Truckers	$12-$14
Auto Washers	$18-$22	Baggagemen	$90-$95
Silver men	$30-$40	Farm hands	$25-$40
Storerooms	$40-$50	Hotel clerks	$40-$50
Porter, no Sundays	$9	Countermen	$12-$14
Window washers	$55	Office janitors	$50-$65
Dishwashers	$14-$15	Shipping clerks	$14-$18

WASHINGTON EMPLOYMENT AGENCY,
175 W. WASHINGTON-ST.

Positions Open for Superintendents, Foremen, Draftsmen, Engineers, and Tracers.

1 Public Utilities Manager	$300
2 Superintendents, power plants	$250
2 Chemists, organic, dies, etc.	200
16 Machinery Drafts., permanent	$100-175
10 Struc. Steel or Concrete Drafts.	$85-175
1 Refrigerating Eng., Design, etc., mfr. firms	200
2 Foremen, power plant const.	150
6 Gas Engine Draft., Eng., Production Men	$100-150
14 Mech. Eng., Draft. and Tracers	$75-150
8 Mech. Men, practical exper., valuation, etc.	$85-100
6 Tracers and Mech., Arch., Struc. and Elect.	$65-90
4 Tech. H. S. graduates, no exper.	75
9 Elect. Eng., Draft. and Tracers	75

Open evenings until 7:30. Call Randolph 2171 for an appointment. V. C. TRUEBLOOD & CO., Room 1011 Association Bldg., 19 S. La Salle-st.

THE ENGINEERING AGENCY, INC.
ESTABLISHED 24 YEARS.
OPENINGS FOR MEN IN
ENGINEERING, DRAFTING, Civil, Mechanical, Architectural, Chemical, Mining, Manufacturing, and Structural Lines.
SCORE OF TODAY'S OPENINGS.
DRAFTSMEN.

Arch., $18-$42 per wk.; Struct., $85-$150; R. R., $80-$100; Concrete, $100-$150; Land man, $90-$100; Arch. Engineering, $100-$125; Tracers, Arch. and Struct., $10-$15 per week; Apprentice bldgs., $125; Civil Engineers, young graduates, several, $60-$75.

Several men for power plant appraisal work, mech. or elec. $100

Mech. Engr., blast furnaces, $160.

Estimator, dies and tools, some dftng. $130

Tracers $12, $15, 18

Draftsm., on all classes of work $80-175

Sales Engr., elevating and conveying machy., $125; Mech. Designer, power plants, $200; Mech. Drftsm., furnaces, $175-$200; Mech. Drftsm., power plant, $175-$200; Mech. Drftsm., elevating and conveying machy., $175-$200.

1662 MONADNOCK BLDG.

INSPECTORS, 2, MACHINE PARTS, $25-$30 per week; chemist, A No. 1 man, metal products, $100-$150; also

DRAFTSMEN.

Kansas City, on smelter work, $150 plus transp.; conveying machy., designers and draftsmen, $100 to $150 per month, city loop; power plant, $100-$125; spec. mchy., $125; heavy steel plate work, $125. Others too numerous to mention.

H. H. HARRISON & CO.,
19 S. La Salle-st. Phone Rand 8819.

Help Wanted with Investment.

SALESMAN OR BOOKKEEPER WANTED—With an investment of $1,500; will be given 1-3 interest in a corporation; salary $125 per month. Address L D 354, Tribune.

SPLENDID SITUATION FOR AMBITIOUS young man able to invest $150 to $300; fully secured; act quick and if possible give phone. Address P 406, Tribune.

MEN—OPPORTUNITY FOR 2 AMBITIOUS, young, with small capital, to make $10 to $15 a day. Apply Rm. 28, 106 N. La Salle, 10 to 12 a. m. or 3 to 5 p. m. Nat. Mfrs. Assn.

UNUSUAL OPPOR. FOR A1 SALESMAN OR adv. mgr. with $2,500 for interest in ill. corporation. Address D 337, Tribune.

FreeTypewriter Employm't Bureau

EXPERIENCED STENOGRAPHER AND bookkeeper, permanent; $oo. $18. Oliver Typewriter Co., 167 N. Dearborn.

WANTED—FEMALE HELP.

Stores and Offices.

ADDRESSERS—WE NEED SEVERAL EXperienced lady addressers for addressing envelopes in long hand. Steady work. JOHN MAGNUS & CO., 1039 W. 35th-st.

ADDRESSERS—MUST WRITE A PLAIN, RAPID HAND. APPLY AT ONCE. MR. FALLON, HARRIS BROS. CO., 35TH AND IRON-STS.

Bookkeeper-Stenographer.

Speedy, accurate, and thoroughly competent, by large printing house; prefer printing experience; state fully experience, references, and salary. Address L J 370, Tribune.

BOOKKEEPER—COMPETENT, TO HANdle full set wholesale jewelry concern; state age, salary, references. Address L H 396, Tribune.

BOOKKEEPER AND STENOGRAPHER—Jewish preferred. 612 S. Canal-st. Excelsior Traveling Goods Co.

CASHIER—EXPERIENCED LADY; MUST be accurate and quick at figures, good penman, and able to handle large volume of work; permanent position; West Side office; references as to character and ability required. Reply in own handwriting. Address L H 391, Tribune.

CASHIER—YOUNG LADY, IN LARGE LOOP restaurant; only one with experience need apply. F. HENRICI, 71 W. Randolph, second floor office.

CLERKS (25).

Young ladies over 16 years of age for general office work; permanent work and an excellent chance for advancement; experience not necessary.

APPLY AT ONCE.
Montgomery Ward & Co.,
Chicago-av. and Larrabee-st.

CLERKS—YOUNG WOMEN FOR GENERAL office work. High school education preferred or must have clerical experience. Permanent positions with advancement. Call 8 to 10 a. m.
SEARS, ROEBUCK & CO.

COMPTOMETER OPERATOR.

Young woman with high school education, experience on all operations. Felt & Tarrant machine. Good salary.

WESTERN ELECTRIC CO.,
48th-av. and 24th-st.

DICTAPHONE OPERATOR — EXPERIENced; must be rapid and accurate. Apply at once, Rm. 1087, 208 S. La Salle.

GIRLS—16 TO 18 YEARS,

for wrappers and inspectors. Bring age and school certificates. Apply 8:30 to 10 a. m., Superintendent's office, 8th floor,

THE FAIR.

GIRLS (20).

We can use a number of bright grammar school graduates, 16 to 25 years of age, for addressing and filing.

APPLY AT ONCE.
Montgomery Ward & Co.,
Chicago-av. and Larrabee-st.

GIRLS.
INDEXING,
CHECKING,
CLASSIFYING.

APPLY AT ONCE.
Montgomery Ward & Co.,
Chicago-av. and Larrabee-st.

GIRLS—OFFICE AND DEPARTMENT MESsengers. Grammar school graduates, over 16 years of age. Good salary and sure advancement. Call 8 to 10 a. m.
SEARS, ROEBUCK & CO.

GIRL—EXPERIENCED, FOR GENERAL housework; $7; no washing. Will pay carfare to make call. Wilmette 1507. 256 10th-st., Wilmette.

GIRL—EXPERIENCED IN LADIES' FURnishing goods and notions; at once. Drygoods Store, 22d and State-st.

GIRLS—YOUNG, FOR CANDY AND BAKEry departments; no experience necessary. Apply MISS CRANE at the Tebbetts & Garland Store, 16-18 N. Michigan-av.

GIRL—TO CLERK IN BAKERY AND lunchroom. Write JAMES LATHROP, Campus, Ill. Give phone No.

GIRL — OVER 16, FOR FIGURING AND CHECKING IN TAILOR SHOP. HIRSH, WICKWIRE CO., 337 S. FRANKLIN-ST.

GRAPHOPHONE OPERATOR.

Bright, capable young woman, with 2 to 5 years' experience; Underwood typewriter.

WESTERN ELECTRIC CO.,
48th-av. and 24th-st.

LADY—YOUNG, FOR ADDRESSING CARDS from directory; must be experienced and rapid worker. Call Room 1208, 8 S. Wabash.

LADY—YOUNG, CAPABLE OF RUNNING small office; state experience and salary wanted. Address D 99, Tribune.

LADY—TO MANAGE HIGH CLASS RESTaurant, S. S.; ref. req. Oak. 761.

OFFICE CLERK—EXPERIENCED; GOOD chance for advancement. John Hall Inc., 411 S. Sangamon, 6th floor.

SALESWOMAN—EXPERIENCED, SEWING machine, for department store work; must speak Bohemian and Polish. National Sewing Machine Co., 320 W. Madison-st.

STENOGRAPHERS—YOUNG LADIES OVER 16 YEARS OF AGE WHO HAVE SOME EXPERIENCE ON OLIVER MACHINES. MONTGOMERY WARD & CO.,
CHICAGO-AV. AND LARRABEE-ST.

STENOGRAPHER—A1; UNDERWOOD MAchine; stockyards concern; give experience, references, phone, and salary. Address L H 114, Tribune.

STENOGRAPHER—YOUNG, GOOD APpearance, to figure; office work and to model coats and suits. S. L. RUBEL CO., 239 S. 5th-av.

STENOGRAPHER—LADY; $12 TO START. If satisfactory will advance to $15 in short time. SMITH, BARNES & STROHBER CO., 1872 Clybourn-av.

STENOGRAPHERS—YOUNG WOMEN WITH experience. Must be capable of rapid advancement. Call or write
SEARS, ROEBUCK & CO.

STENOGRAPHER—OLIVER MACHINE, FAmiliar with office work; salary to start $10; good future and permanent. Call 1404 Michigan-av.

STENOGRAPHER—POLISH, 2; MUST BE able to speak both languages. KARNOWSKI & CO., 1622 W. Division-st.

STENOGRAPHER AND OFFICE ASSISTant—Young lady; must be experienced, quick, and intelligent. 401 W. Superior.

STENOGRAPHER—NIGHT CLASS; SALARY $10 to start; North Side office. Address L H 291, Tribune.

STENOGRAPHER—BRIGHT AND INTELLIgent, to take care of office. Room 812, 51 E. Madison-st.

STENOGRAPHER—BRIGHT GIRL, IN LAW office; $7-$8. Phone Randolph 2181, MR. LINCOLN.

STENOTYPISTS—2 HIGH GRADE; MUST be rapid, good in English and spelling. Address L H 178, Tribune.

SWITCHBOARD OPERATOR AND OFFICE assistant—Experienced. LACKNER & BUTZ SONS, 235 Conway Bldg.

SWITCHBOARD OPR. AND CARD FILER—Or one to learn; $12. Address F 800, Tribune.

SWITCHBOARD OPERATOR—STATE AGE, salary expected. Address L S 451, Tribune.

TYPISTS—FOR COPY WORK; MUST BE over 16 yrs.; rapid and accurate. Call 8 to 10 a. m. SEARS, ROEBUCK & CO.

WOMAN—AGE 25 TO 35, AGGRESSIVE, EXperienced, capable of directing filing department large North Side concern; permanent; state definitely exact education, experience, and salary desired. Address L H 113, Tribune.

WANTED.
YOUNG WOMEN
Between 18 and 23 years,
for
DAY and NIGHT POSITIONS
with
ADVANCEMENT.
Apply to
CHIEF OPERATOR,
WESTERN UNION,
Jackson-blvd. and La Salle.

WANTED—FEMALE HELP.

Stores and Offices.

WANTED — BILLERS FOR Elliott-Fisher machine; experienced preferred, but will take 1 or 2 who have taken up course in school; permanent position. Apply 8 to 10 a. m., supt.'s office, 8th floor.
THE HUB.
HENRY C. LYTTON & SONS.

Household and Domestic.

CHAMBERMAIDS — THOROUGHLY EXPErienced, in high class hotel; $25 per month, room and board. HOTEL GRASMERE, 4621 Sheridan-road.

COOK—FIRST CLASS, FOR SMALL FAMily, the very best of wages to go to Cedar Rapids, Ia. Address A. M. REYNOLDS, Congress Annex Hotel, giving references. Give address and telephone number.

COOK — COMPETENT; GOOD WAGES; pleasant surroundings. Apply MRS. H. R. ADAMS, 202 S. Euclid, Oak Park.

COOK — COMPETENT, RELIABLE WILling to leave Chicago; small family; good wages. Address 522 Durkee-av., Kenosha, Wis.

COOK—FIRST CLASS, IN SMALL BOARDing house; sleep home. 6241 Kimbark-av.

COOK—GOOD. 4413 OAKENWALD-AV. Ph. Drexel 5670.

GIRL — GENERAL HOUSEWORK AND plain cooking; no wash.; 5 in family; comfortable room and private sitting room; might consider woman with child; references. Call Oak Park 1080 or address 234 S. Maple-av., Oak Park.

GIRL—TO DO GENERAL HOUSEWORK, family of 3; one who is looking for good home; those looking for a permanent position only need apply. Mrs. L. M. Gamsu, 919 Edgecomb-pl., 1 blk. from Sheridan-blvd. and Broadway.

GIRL — WHITE, GENERAL HOUSEWORK, no washing, cottage, from June 1st, in family three ladies; to go to Harbor Point, Michigan; references required; state wages reply. HOPKINS, 1011 E. University-st., Ann Arbor, Michigan.

GIRL—14 TO 16, TO LIVE AS MEMBER and assist in care of family of 3; can attend school; interested in scientific orphan preferred; references exchanged. Address L G 393, Tribune.

GIRL—GOOD, FOR GENERAL HOUSEwork; wages $6.50 week; prefer German or Swedish; must be steady. Call 1332 Charles-st., Wilmette, or phone Wilmette 1611.

GIRL—FOR GENL. HOUSEWORK; GOOD cook; permanent position; suburb during the summer; city in winter; no general cleaning; 4 in family; best wages; references. Apply 4047 Vincennes-av.

GIRL—GERMAN OR DANISH, FOR GENeral housework; must be good cook; no laundry work; 5 in family; $7 per wk. to start. Call 1039 Linden-av., Wilmette. Will pay car fare.

GIRL—NEAT, CAPABLE, FOR GENERAL housework in bungalow, with or without washing; 3 in family. Hawley, 7427 Merrill-av. Midway 9505.

GIRL—EDUCATED AND REFINED, YOUNG, not over 22, to care for 2 children, 4 and 6 years; references. 656 Buena-av., 1st. Graceland 5213.

GIRL—GENERAL HOUSEWORK FOR SUBurbs for one month; plain cooking; must be competent; references required; $12. Address L H 112, Tribune.

GIRL—FOR GENERAL HOUSEWORK TO go to the country for the summer months; small six room cottage; good wages. MRS. NAST, Lakota Hotel.

GIRL OR WOMAN—STRONG, TO WASH paint and make herself useful in small family home. Apply to housekeeper. Arcola Hotel, 3800 Lake Park-av.

GIRL—GOOD, FOR GENERAL HOUSEwork, to go home nights; 4 in family; have electric washing machine. 1437 Greenleaf-av., apt. 6, R. P. 2540.

GIRL—COMPETENT COLORED FOR GEN. housework, two in family, in Kenilworth; good wages; ref. req. Phone Tribune.

GIRL—RELIABLE, WHITE, FOR 2D WORK and care of child; refs. Berthelet, 928 Margate-ter. Sunnyside 5661.

GIRL—FOR GENERAL HOUSEWORK, INcluding cooking; 4 in small family; small house. Apply 1725 Jarvis-av., Rogers Park.

GIRL—WHITE, FOR GENERAL HOUSEwork; $7. Phone Rogers Park 2853, or call 1630 Farwell-av., Birchwood.

GIRL—WHITE, FOR GENERAL HOUSEwork, $8 to $9 a week. Apply 405 S. Springav., La Grange, Ill.

GIRL—COMPETENT, IN APT., GOOD PLAIN cook, no laundry; 2 in family; $7; refs. Phone Edgewater 1812.

GIRL — COMPETENT, RELIABLE, FOR general housework; no washing. 815 Buenaav., 1st. Wellington 4675.

GIRL—EXPERIENCED, FOR GENERAL housework; small family. PARKER, 2427 Belle Plaine-av.

GIRL—EXPERIENCED; FOR GENERAL housework; small family; fine home; good wages. 5624 Michigan, 3d apt. Ph. Normal 6647.

GIRL—GOOD, GENERAL HOUSEWORK; 3 adults. Call mornings, 3d apt., 722 Juniorter. Phone Wellington 1646.

GIRL—RELIABLE, FOR GENERAL HOUSEwork; cook; no laundry; best refs. required. 5816 Blackstone, 1st apt.

GIRL—WHITE, PROTESTANT, FOR HOUSEwork, where other girl is kept in family of 4 adults; family reliable. 1640 Estes-av.

GIRL—GENERAL; NO WASHING; HOME nights. 1640 Estes-av., cor. N. Paulina. Rogers Pk. 3500.

GIRL FOR PLAIN COOKING; ALSO GIRL for 2d work. Must be neat; $ in family; wages $5 each. 620 Addison-st.

GIRL — GENERAL HOUSEWORK; NO washing; good wages. 5522 Everett-av., 2d. Hyde Park 1960.

GIRL—EXPERIENCED GENERAL HOUSEwork; Swedish; small family; no washing; $8 a week. Blackstone 2911.

GIRL—OVER 16, FOR general housework, no home nights; references; wages $7-$8. 4049 Michigan-av., 1st apt.

GIRL—FOR GENERAL HOUSEWORK, NO washing, small family. 5429 Greenwood-av., 2d. Hyde Park 1179.

GIRL—EXPERIENCED, FOR GENERAL housework; small family. 4119 N. Leclaire-av. Irving 1515.

GIRL—EXPERIENCED GENERAL HOUSEwork; no laundry. BARNETT, 938 Ainslie-st.

GIRL—GENERAL HOUSEWORK. Park. Tel. Randolph 2048.

GIRL—GENERAL TO GIRL KEPT; refs.; good wages. 121 E. Chestnut-st.

GIRL—FOR GENERAL HOUSEWORK; NO washing; refs. Edgewater 3852.

GIRL—GENL. HSEWK. 2 ADULTS; $6. 4617 Hazel-av., 3d. Edgewater 7720.

GIRL—GOOD; GENERAL HOUSEWORK; NO laundry; $7. 6957 Chappell-av. Midway 1823

GIRL—GENERAL HOUSEWORK; FAMILY of four. Call before 12 noon. 1474 Dill-st.

GIRL—GERMAN, GENERAL HOUSEWORK; 2 adults. Ph. Graceland 6360.

GIRL—GENERAL HOUSEWORK. SMALL apt., 1168 E. 52d-st., 2d apt.

GIRL—GENERAL HOUSEWORK; WHITE; wages, $6. Address L R 218, Tribune.

GIRL—ASSIST HOUSEWORK. CARE 10 MO. baby; no laundry; home nights. Linc. 8652.

GIRL—GEN. HOUSEWORK; NO WASHING. Hyde Park 9048. 5134 Ingleside-av., 1st.

GIRL—GENERAL HOUSE. FAMILY of 2; will pay $5 wk. 4027 Lake Park-av. 3d.

HOUSEKEEPING NURSE—TAKE CARE OF invalid lady]; must understand massage and assist with laundry. In family of two. State age, salary, and reference. Address L T 141, Tribune.

HOUSEWORK — GIRL, GOOD PLAIN COOK, for 2 in family; must be good cook; no washing; 3 in family; must be neat; $8 a week. 606 Linden-av., Highland Park. Phone 650.

LADY—ELDERLY, WHO WOULD APPREciate a home more than salary, to care for small flat. Apply 1000 E. 43d-st.

LADY—IN OUR LAUNDRY, EXP. ON CURtaining; $30 mo. rm. and bd. Apply Hotel Del-Prado, 59th and Blackstone.

MAID—FOR SECOND WORK; WE HAVE A good position for a competent girl; salary $7 or $8. 727 Sheridan-rd., 1 block south of Main-st., Evanston. Phone Evanston 2880.

MAID—HEALTHY AND CAPABLE, FOR GEN. HOUSEWORK IN FAMILY WITH 3 CHILDREN. AT MADISON, WIS.; REFS. REQUIRED. PH. DOUGLAS 2018.

MAID—WHITE, GOOD COOK, GENERAL housework; laundry; 3 in family; $7, room with bath. McGLASHAN, 3833 Grand-blvd. Douglas 8570.

MAID—FOR GEN. HSWK. IN NORTH SIDE apt., near Howard "L." Apply at 411 Washington-av., Winnette, or ph. Wilmette 499.

MAID—GOOD GENERAL HOUSEWORK OR German, for child of 10, and assist 2d work. Phone Kenwood 3570.

MAID — EXPERIENCED, FOR GENERAL housework; references. Small family. Good wages. KRAMER, 926 Hyde Park-blvd.

MAID—GENERAL HOUSEWORK. 6148 Winthrop-av., 2d. Edgewater 7350.

MAID—FOR GENERAL WORK; GOOD HOU

TO RENT—ROOMS—SOUTH.

WOODLAWN-AV — TO RENT — ROOM IN private home with lavatory; for responsible gentleman; ref. req.; L. C., "L." Drex. 2285.

WOODLAWN, 6044, 3D—TO RENT—PARLOR suite or single, suit 2; L. C., L.; park.

WOODLAWN, 6117, 1ST—LARGE FRONT room, gas range part, 1 bed; use of L.; park.

TO RENT—SINGLE OR EN SUITE, SPLENdid light, well arranged; walking distance; perfect location; rooms $3-$5 per week; cafe in house; respectable. Michigan-Blvd. Hotel, Michigan-Blvd. and 20th-st. Phone Calumet 4100.

TO RENT—UNUSUAL ENVIRONMENT AND furnishings, en suite or single; bath; front porch; all by private apt.; business people desiring freedom, comfort, and quiet as student room." price reas. Ph. Kenwood 4869.

TO RENT—LARGE SUNNY FRONT ROOM, elegantly furnished; exclusive Hyde Park apartment; private; L. C. park, and beach; only refined unmarried woman considered. Call forenoon. Midway 9538.

TO RENT—OVERLOOKING LAKE, EXclusive home for business man in private family; large outside room in high class apt.; $15 month; 13 mins. to loop. Oakland 5059.

TO RENT—SOUTH SHORE STA.; LIGHT, airy room; priv. bath; new apt.; 1 blk. L. C.; nr. surface, 3 blks. lake; breakfast opt. H. P. Will, or address H J 486, Tribune.

TO RENT—ELEGANT RM. TO A JEWISH young lady; priv. bath; 1 blk. 47th Ls; board optional. Ph. Drexel 4948.

TO RENT—MAN AND WIFE, OR 2 LADIES; all privileges of 6 rm. apt.; no better location in town. Call Kenwood 3604.

TO RENT—BUSINESS WOMAN WITH light; mod. apt. will rent front room to refined woman; 3 S. L.; ref. Normal 6268.

TO RENT—LARGE SUNNY FRONT MOD. apt. furn. or unfurn.; L. Drexel 8632.

TO RENT—ROOMS—NORTH.

ABBOTT-CT., 2815, 3D—TO RENT—MOD front rm.; priv. fam.; 1 blk. W. Clark, near Diversey beach and park; ref.

ADDISON-ST., 943, 2D—TO RENT—LARGE light front room; all conv.; $4 blk. L.

ALTA VISTA-TER., 3307—TO RENT—LGE outside front rm. in priv. house; kitchen opt.; nr. Sher. ex. Grace 3540.

ARGYLE, 1216, E. OF STATE, N. DIVISION—To Rent—$3 up; 1 blk. lake; choice location.

BELLEVUE-PL., 502—TO RENT—LIGHT, airy, cozy rm.; priv. fam.; nr. Lin. Park 6087.

BELDEN-AV., 2536—TO RENT—MODERN front room, $2.50; private family. Lincoln 4032.

BELDEN-AV.—TO RENT—TO GENT.; HIGH class rm.; nr. Lincoln Pk.; refs. Line. 1846.

BRADLEY-PL., 807, 1 BLK. S. GRACE-ST.—To Rent—Large front room; conv. to L., surface, and beach. Phone Weil. 9900.

BROADWAY, 4528—TO RENT—BROADWAY Backstor Apts., real home for men; $3.50 per week and up; showers; opp. Wilson express.

BROADWAY, 5403, 2D—TO RENT—NEWLY fur. outside rm., suit. 2; ideal for summer; nr. lake, beach; reas. Le V. 5005.

CLARK-ST., N., 3158—TO RENT — NEW Lake View apt.; 2 rms., kitchenette; hot water every room; shower baths. 1 blk. L and 5 surf cars. Phone Wellington 969.

CLARK-ST., 2703—TO RENT—LEON BACHE Apts.; real home for men; shower; $3.50 per week up; near Diversey bathing beach.

CLARK-ST., N., 1815—TO RENT—OFF. LINcoln Pk.; choice front rooms, modern apt.; private; refined family; reas. Ph. Lake 2285.

CLARK, 1846, OPPOSITE PARK—TO RENT—Large front room; bath; phone.

CLARK, 2230, 3D—TO RENT—2 LGE. CONN. rms. in real home; nr. pk. Div. 5424.

CLARK, 2230, 3D—TO RENT—NICELY FUR. rms. for 1 or 2, opp. Lincoln Park. Line. 1824.

DAKIN, 848—TO RENT—LGE. AND SINGLE beautiful front rms.; Sher. ex. Grace 9135.

DEARBORN, N., 1421, 3D—TO RENT—Sing. room; well furn.; mod.; gents pref.; $3.

DEARBORN-ST.-N., 1845—TO RENT—NEAR Lincoln Pk.; large, light, airy front room; reading water; also single front room.

DEARBORN, N., 1839—TO RENT—BEAUT. furn. large, light rms., facing Lincoln Park.

DEARBORN, N., 1839—TO RENT—LARGE fr. rm. with private bath; 2d flr.

DIVERSEY-PKWY., E., 29—TO CLARK—TO share home for business man in private family; large outside room in high class apt.; $15 month; 13 mins. to loop. Oakland 5059.

DIVERSEY-PKWY., 907, 2D—TO RENT—Front parlor, suit. or single; gentleman; private family; home privileges; $4-$5. Line. 2196.

DIVISION-ST., E., 45—TO RENT—ROOM TO bachelor appreciating home; strictly 1st class; EASTWOOD-AV., 940, 1ST—TO RENT—LGE. fr. rm.; priv. fam.; 2 blks. beach; $5 wk.

ELSDON, 3405, 3D—TO RENT—BEAUTIful rooms; marble baths, running water; reasonable rent table; very reasonable.

EMERSON, 1400—TO RENT—HAND-some, sunny, cozy front room; all conv.; adults; 2 blks. Sher. ex.; surf. Wellington 4270.

ERIE, 187—TO RENT—LARGE SUNNY FRONT room; private family; $4 wk. Call 1 to 2 p. m. or 6 to 8 p. m. Monday. 1187 Erie-st.

ERIE, 1—TO RENT—BEAUTIFUL FRT. room; suitable for 2; also single room; 2 blks. Lake Michigan; walking distance; private; homelike. Hoskins.

ERIE, 5, 3D—TO RENT—PARLOR WITH use; also single room; reas.

FULLERTON-AV., 851—TO RENT—NEWLY furnished room; private family; ref.

GARFIELD-BLVD., 6244, 3D APT.—TO bright, well furn. rm.; best

GOETHE, W. COR. 51ST—TO RENT Large room; also one smaller; breakfasts; reas.

GOETHE, W., 9—TO RENT—NICELY furnished room; all conv.; nr. L. Douglas 7402.

GOETHE, W., 1420—TO RENT—LARGE outside front rm. in priv. house; kitchen opt.; nr. Sher. ex. Grace 3540.

HARVARD, 6042, 3D—TO RENT—FRONT room, newly furnished; 4 beds; $4 up; also single room; all conv.; 2 blks. L.; park.

HOWE-ST., 2214—TO RENT—EXCEPTIONally fine front room; suitable for 2; private family; ref. Lincoln Park 2900.

IRVING-AV.-N., 4346, 2D—TO RENT—LGE. light room; priv. fam.; L. exp.

KENMORE-AV.—TO RENT—IN PRIVATE home, 1 or 2 nicely furnished rooms; all conv.; near lake and Argyle exp.; board optional. Phone Sheldrake 2297.

KENMORE-AV.—TO RENT—LG. RM.; USE of kitchen and bath; 2 blks. beach; Argyle ex.; meals opt. Edgw. 2297.

KENMORE E. 4923, NEAR ARGYLE STA.—To Rent—Newly furn. rms., single and en suite; private family; all conveniences; reasonable. Phone Sheldrake 4731.

KENMORE, 4731, 2D—TO RENT—LARGE fr. rm. and alcove for 2; nr. beach, L. exp.

KENMORE-AV., 4633, 2D—TO RENT—NEWly furn. front rooms, $3-$5. Wilson express.

KENMORE, 4725—TO RENT—NEWLY FURnished front rooms; $3-$5; 1 blk. L.; also single and single rms.; reas. Edg. 6168.

KENMORE, 4800, 2D—TO RENT—NEWLY decorated, beaut. furn. front rooms.

KENMORE, 4621, 2D—TO RENT—LGE. fr. rm., suit. 2; ideal for summer; nr. lake, beach; reas. Le V. 5005.

KENMORE, 4727—TO RENT—IDEAL RMS., single and double; Wilson express. Sheldrake.

KENMORE-AV., 4826, 3D APT.—TO RENT—Large sunny bedroom; Buena site.

KENMORE-AV.—TO RENT—NICELY FURnished room; reas.; L. C. exp.; also kdkg.

KENMORE, 4345—TO RENT—IN PRIVATE home, 1 or 2 nicely furnished rms.; all conv.; reas.; L. C. exp.; also kdkg.

KENMORE-AV.—TO RENT—WELL FURnished room; all conv. Oakl. 1251.

KENMORE, 4721—TO RENT—FINE 1, 2 or 3 bathrooms; newly finished floors; elec. lt.; bath, $40.

LAKE-PARK-AV., 4822—TO RENT—FRONT room and side room; good location; 1 block from Lincoln Pk. Lincoln 6229.

LA SALLE, N., 1540—TO RENT—BEAUTIful suite private bath; breakfast; gent.; also single room; 2 blks. L. Sher. ex. Grace 2230.

LA SALLE, N., 445—TO RENT—ATTRACt. cozy rm., electric light, beautiful; priv. bath; lady employed; ½ blk. L.

LA SALLE, 1544, APT. S—TO RENT—LIGHT, modern furn. room; nr. Lincoln Park.

LELAND, 947, 1SE, NR. SHER.—TO RENT—front rm., suit 1 or 2 gentlemen; Wilson express; reasonable; refs. Lincoln 6956.

LELAND, AT LAKE—TO RENT—BEAUT. front rm.; refined Jewish fam. Edgewater 9257.

LELAND, 1629—TO RENT—LGE. FRT. RM., newly furn. for 2; ex. trans. Ravens. 3896.

LELAND-AV., 819, 3D—TO RENT—FRONT room; blk. to lake; L. ex. Edge. 5289.

LELAND, 4450, 2D—TO RENT—BEAUT. furn. front room; all conv. and privileges of home. HARLAN.

MAGNOLIA-AV., 4513, 2D — TO RENT — desirable light room, lady or gent.

MAGNOLIA-AV., 4234—TO RENT—LIGHT, airy rm., privy. home; 1½ blk. L. Edge. 6110.

MAGNOLIA, 4910—TO RENT—LARGE FURN. room for 2; Argyle L. Sunny. 4370.

MALDEN-AV., 4641, 1ST—TO RENT—LGE. sunny front room; suit 1 or 2; reas.

MALDEN, 4635, 2D APT.—TO RENT—LGE. room in priv. apt., adults, suitable 2 gentlemen; near beach; 2 blocks to Wilson ex.

MONROE, 822—TO RENT—FURN. OUT-side room; 1 or 2 yng. men; conv. bath; $3 and evenings; reas. Sunny. 2356.

MONROE, 900—TO RENT—FURN. OUTside room; 1 or 2 yng. men; conv. bath; $3 and evenings; reas. Sunny. 2356.

MONROE, 905—TO RENT—NR. BEACHES; front room; also kdkg. room; Wilson L.

NORTH-AV., 166, 2D—TO RENT—LGE. BLD. sunny frt. rm.; stm., elec.; priv. fam.; 1 blk. Lin. pk.; suit. 2 cents. Line. 2064.

OAKDALE, 883, 2D—TO RENT—PLEAS. ant single rm.; priv.; Sher. ex.; gentleman; 2 blks. L. Wellington 4270.

ORIE E., 111—TO RENT—BEAUTIFUL FRT. room; suitable 2 gents; also single room; walking distance; private; homelike. Hoskins.

ORIE E., 5, 3D—TO RENT—PARLOR WITH use; also single room; reas.

PULLERTON-AV., 851—TO RENT—NEWLY furnished room; private family; ref.

R-AV., 6244, 3D APT.—TO bright, well furn. rm.; best

R. N. W. COR. 51ST—TO RENT Large room; also one smaller; breakfasts; reas.

D., 4137—TO RENT—NICELY running water; all conv.

D., 4230—TO RENT—LARGE t room, inv.; priv. house; kitchen opt.; nr. Sher. ex. Grace 3540.

D., 1423—TO RENT—FRONT vatory, suitable for 1 or 2.

149—TO RENT—LARGE FRT. ily furn. in mahog.; high class arty wishing quiet, refined surnwood L. exp. C. 485.

165, 1ST, COR. APT.—COZY o rent; reas. price; every conv.; and 1 C. Oakland 2706.

187, 3D—TO RENT—NICELY 1 or 2; high class; mod. apt.; me bath, L.; surf., L. C. Lyon.

D—TO RENT—NICELY FURN. m., with or without board; pri-

TO RENT—FRONT RM. ny; elec.; nr. "L"; priv. fam.; TO RENT—ROOMS, $7.50 per wk. $2 up; also hskpg.; L. C.

ST—TO RENT—NICELY FUR. d, apt.; nr. L; 1 or 2 men.

ST—TO RENT—FURN. ROOM clean single room with use

, E., 212, 3D—TO RENT also hskpg. suite, new; refs. exchanged. Drexel 9257.

H-PL., S., 421, 2D—TO RENT rn. home, clean rooms; 1 blk. Washington Pk. Drex. 4604.

, 5238—TO RENT—FINE LGE. single, suite; mod. apt.; L. very conv. Lesser.

T—TO RENT—NICELY FUR. ft. room, 1st flat.

56, 3D—TO RENT—2 LARGE AV.; L. exp., surf. Kenwd. 5666.

4149—TO RENT—LIGHT, 45d exp.; 1-2 men. Walters.

4819, 1ST—TO RENT—WELL 5; gentlm.; 47th L ex. Ken. 1535.

944, 3D—TO RENT—BEAUT. dry, outside rm.; mod.; L. exp.; ry, 4802. Ken. 5666.

—TO RENT—homelike rooms; 1 block from ark; Sunday or eves.

946—TO RENT—FRT. RM., L. C. ex., surf, Hyde Pk. 5042.

936—TO RENT—ATTRACTIVE ar, lake, L. C., and Jackson Pk.

5046—TO RENT—PLEAS. furnished room; private family;

TO RENT—ROOMS—NORTH.

6244, 3D APT.—TO bright, well furn. rm.; best

ABBOTT-CT., 2815, 3D—TO RENT—MOD front rm.; priv. fam.; 1 blk. W. Clark, near Diversey beach and park; ref.

ADDISON-ST., 943, 2D—TO RENT—LARGE light front room; all conv.; $4 blk. L.

ALTA VISTA-TER., 3307—TO RENT—LGE outside front rm. in priv. house; kitchen opt.; nr. Sher. ex. Grace 3540.

ARGYLE, 1216, E. OF STATE, N. DIVISION—To Rent—$3 up; 1 blk. lake; choice location.

BELLEVUE-PL., 502—TO RENT—LIGHT, airy, cozy rm.; priv. fam.; nr. Lin. Park 6087.

BELDEN-AV., 2536—TO RENT—MODERN front room, $2.50; private family. Lincoln 4032.

BELDEN-AV.—TO RENT—TO GENT.; HIGH class rm.; nr. Lincoln Pk.; refs. Line. 1846.

BRADLEY-PL., 807, 1 BLK. S. GRACE-ST.—To Rent—Large front room; conv. to L., surface, and beach. Phone Weil. 9900.

BROADWAY, 4528—TO RENT—BROADWAY Backstor Apts., real home for men; $3.50 per week and up; showers; opp. Wilson express.

BROADWAY, 5403, 2D—TO RENT—NEWLY fur. outside rm., suit. 2; ideal for summer; nr. lake, beach; reas. Le V. 5005.

CLARK-ST., N., 3158—TO RENT — NEW Lake View apt.; 2 rms., kitchenette; hot water every room; shower baths. 1 blk. L and 5 surf cars. Phone Wellington 969.

CLARK-ST., 2703—TO RENT—LEON BACHE Apts.; real home for men; shower; $3.50 per week up; near Diversey bathing beach.

CLARK-ST., N., 1815—TO RENT—OFF. LINcoln Pk.; choice front rooms, modern apt.; private; refined family; reas. Ph. Lake 2285.

CLARK, 1846, OPPOSITE PARK—TO RENT—Large front room; bath; phone.

CLARK, 2230, 3D—TO RENT—2 LGE. CONN. rms. in real home; nr. pk. Div. 5424.

CLARK, N., 1914—TO RENT—NICELY FUR. rms. for 1 or 2, opp. Linc. Park. Line. 1824.

DAKIN, 848—TO RENT—LGE. AND SINGLE beautiful front rms.; Sher. ex. Grace 9135.

DEARBORN, N., 1421, 3D—TO RENT—Sing. room; well furn.; mod.; gents pref.; $3.

DEARBORN-ST.-N., 1845—TO RENT—NEAR Lincoln Pk.; large, light, airy front room; reading water; also single front room.

DEARBORN, N., 1839—TO RENT—BEAUT. furn. large, light rms., facing Lincoln Park.

DEARBORN, N., 1839—TO RENT—LARGE fr. rm. with private bath; 2d flr.

DIVERSEY-PKWY., E., 29—TO CLARK—TO share home for business man in private family; large outside room in high class apt.; $15 month; 13 mins. to loop. Oakland 5059.

DIVERSEY-PKWY., 907, 2D—TO RENT—Front parlor, suit. or single; gentleman; private family; home privileges; $4-$5. Line. 2196.

DIVISION-ST., E., 45—TO RENT—ROOM TO bachelor appreciating home; strictly 1st class; EASTWOOD-AV., 940, 1ST—TO RENT—LGE. fr. rm.; priv. fam.; 2 blks. beach; $5 wk.

ELSDON, 3405, 3D—TO RENT—BEAUTIful rooms; marble baths, running water; reasonable rent table; very reasonable.

EMERSON, 1400—TO RENT—HANDsome, sunny, cozy front room; all conv.; mod.; stm.; elec.; outside cor. apt.; L. Ken. 5702.

ERIE, 187—TO RENT—LARGE SUNNY FRONT room; private family; $4 wk. Call 1 to 2 p. m. or 6 to 8 p. m. Monday. 1187 Erie-st.

ERIE, 1—TO RENT—BEAUTIFUL FRT. room; suitable for 2; also single room; 2 blks. Lake Michigan; walking distance; private; homelike. Hoskins.

ERIE, 5, 3D—TO RENT—PARLOR WITH use; also single room; reas.

FULLERTON-AV., 851—TO RENT—NEWLY furnished room; private family; ref.

GARFIELD-BLVD., 6244, 3D APT.—TO bright, well furn. rm.; best

GOETHE, W., 9—TO RENT—NICELY furnished room; all conv.; nr. L. Douglas 7402.

GOETHE, W., 1420—TO RENT—LARGE front room in priv. house; kitchen opt.; nr. Sher. ex. Grace 3540.

HARVARD, 6042, 3D—TO RENT—FRONT room, newly furn.; 4 beds; $4 up; also single room; all conv.; 2 blks. L.; park.

HOWE-ST., 2214—TO RENT—EXCEPTIonally fine front room; suitable for 2; private family; ref. Lincoln Park 2900.

IRVING-AV.-N., 4346, 2D—TO RENT—LGE. light room; priv. fam.; L. exp.

KENMORE-AV.—TO RENT—IN PRIVATE home, 1 or 2 nicely furnished rms.; all conv.; near lake and Argyle exp.; board optional. Phone Sheldrake 2297.

KENMORE-AV.—TO RENT—LG. RM.; USE of kitchen and bath; 2 blks. beach; Argyle ex.; meals opt. Edgw. 2297.

KENMORE E. 4923, NEAR ARGYLE STA.—To Rent—Newly furn. rms., single and en suite; private family; all conveniences; reasonable. Phone Sheldrake 4731.

KENMORE, 4731, 2D—TO RENT—LARGE fr. rm. and alcove for 2; nr. beach, L. exp.

KENMORE-AV., 4633, 2D—TO RENT—NEWly furn. front rooms, $3-$5. Wilson express.

KENMORE, 4725—TO RENT—NEWLY FURnished front rooms; $3-$5; 1 blk. L.; also single and single rms.; reas. Edg. 6168.

KENMORE, 4800, 2D—TO RENT—NEWLY decorated, beaut. furn. front rooms.

KENMORE, 4621, 2D—TO RENT—LGE. fr. rm., suit. 2; ideal for summer; nr. lake, beach; reas. Le V. 5005.

KENMORE, 4727—TO RENT—IDEAL RMS., single and double; Wilson ex. Sheldrake.

KENMORE-AV., 4826, 3D APT.—TO RENT—Large sunny bedroom; Buena site.

KENMORE-AV.—TO RENT—NICELY FURnished room; reas.; L. C. exp.; also kdkg.

KENMORE, 4345—TO RENT—IN PRIVATE home, 1 or 2 nicely furnished rms.; all conv.; reas.; L. C. exp.; also kdkg.

KENMORE-AV.—TO RENT—WELL FURnished room; all conv. Oakl. 1251.

KENMORE, 4721—TO RENT—FINE 1, 2 or 3 bathrooms; newly finished floors; elec. lt.; bath, $40.

LAKE-PARK-AV., 4822—TO RENT—FRONT room and side room; good location; 1 block from Lincoln Pk. Lincoln 6229.

LA SALLE, N., 1540—TO RENT—BEAUTIful suite private bath; breakfast; gent.; also single room; 2 blks. L. Sher. ex. Grace 2230.

LA SALLE, N., 445—TO RENT—ATTRACt. cozy rm., electric light, beautiful; priv. bath; lady employed; ½ blk. L.

LA SALLE, 1544, APT. S—TO RENT—LIGHT, modern furn. room; nr. Lincoln Park.

LELAND, 947, 1SE, NR. SHER.—TO RENT—front rm., suit 1 or 2 gentlemen; Wilson express; reasonable; refs. Lincoln 6956.

LELAND, AT LAKE—TO RENT—BEAUT. front rm.; refined Jewish fam. Edgewater 9257.

LELAND, 1629—TO RENT—LGE. FRT. RM., newly furn. for 2; ex. trans. Ravens. 3896.

LELAND-AV., 819, 3D—TO RENT—FRONT room; blk. to lake; L. ex. Edge. 5289.

LELAND, 4450, 2D—TO RENT—BEAUT. furn. front room; all conv. and privileges of home. HARLAN.

MAGNOLIA-AV., 4513, 2D — TO RENT — desirable light room, lady or gent.

MAGNOLIA-AV., 4234—TO RENT—LIGHT, airy rm., priv. home; 1½ blk. L. Edge. 6110.

MAGNOLIA, 4910—TO RENT—LARGE FURN. room for 2; Argyle L. Sunny. 4370.

MALDEN-AV., 4641, 1ST—TO RENT—LGE. sunny front room; suit 1 or 2; reas.

MALDEN, 4635, 2D APT.—TO RENT—LGE. room in priv. apt., adults, suitable 2 gentlemen; near beach; 2 blocks to Wilson ex.

MONROE, 822—TO RENT—FURN. OUTside room; 1 or 2 yng. men; conv. bath; $3 and evenings; reas. Sunny. 2356.

MONROE, 900—TO RENT—FURN. OUTside room; 1 or 2 yng. men; conv. bath; $3 and evenings; reas. Sunny. 2356.

MONROE, 905—TO RENT—NR. BEACHES; front room; also kdkg. room; Wilson L.

NORTH-AV., 166, 2D—TO RENT—LGE. BLD. sunny frt. rm.; stm., elec.; priv. fam.; 1 blk. Lin. pk.; suit. 2 cents. Line. 2064.

OAKDALE, 883, 2D—TO RENT—PLEAS. ant single rm.; priv.; Sher. ex.; gentleman; 2 blks. L. Wellington 4270.

ORIE E., 111—TO RENT—BEAUTIFUL FRT. room; suitable 2 gents; also single room; 2 blks. Lake Michigan; walking distance; private; homelike. Hoskins.

ORIE E., 5, 3D—TO RENT—PARLOR WITH use; also single room; reas.

PULLERTON-AV., 851—TO RENT—NEWLY furnished room; private family; ref.

R-AV., 6244, 3D APT.—TO bright, well furn. rm.; best

R. N. W. COR. 51ST—TO RENT Large room; also one smaller; breakfasts; reas.

D., 4137—TO RENT—NICELY running water; all conv.

D., 4230—TO RENT—LARGE t room, inv.; priv. house; kitchen opt.; nr. Sher. ex. Grace 3540.

D., 1423—TO RENT—FRONT vatory, suitable for 1 or 2.

149—TO RENT—LARGE FRT. ily furn. in mahog.; high class arty wishing quiet, refined surnwood L. exp. C. 485.

165, 1ST, COR. APT.—COZY o rent; reas. price; every conv.; and 1 C. Oakland 2706.

187, 3D—TO RENT—NICELY 1 or 2; high class; mod. apt.; me bath, L.; surf., L. C. Lyon.

D—TO RENT—NICELY FURN. m., with or without board; pri-

TO RENT—FRONT RM. ny; elec.; nr. "L"; priv. fam.; TO RENT—ROOMS, $7.50 per wk. $2 up; also hskpg.; L. C.

ST—TO RENT—NICELY FUR. d, apt.; nr. L; 1 or 2 men.

ST—TO RENT—FURN. ROOM clean single room with use

, E., 212, 3D—TO RENT also hskpg. suite, new; refs. exchanged. Drexel 9257.

H-PL., S., 421, 2D—TO RENT rn. home, clean rooms; 1 blk. Washington Pk. Drex. 4604.

, 5238—TO RENT—FINE LGE. single, suite; mod. apt.; L. very conv. Lesser.

T—TO RENT—NICELY FUR. ft. room, 1st flat.

56, 3D—TO RENT—2 LARGE AV.; L. exp., surf. Kenwd. 5666.

4149—TO RENT—LIGHT, 45d exp.; 1-2 men. Walters.

4819, 1ST—TO RENT—WELL 5; gentlm.; 47th L ex. Ken. 1535.

944, 3D—TO RENT—BEAUT. dry, outside rm.; mod.; L. exp.; ry, 4802. Ken. 5666.

—TO RENT—homelike rooms; 1 block from ark; Sunday or eves.

946—TO RENT—FRT. RM., L. C. ex., surf, Hyde Pk. 5042.

936—TO RENT—ATTRACTIVE ar, lake, L. C., and Jackson Pk.

5046—TO RENT—PLEAS. furnished room; private family;

TO RENT—ROOMS—SOUTH.

ABBOTT-CT., 2815, 3D—TO RENT—MOD front rm.; priv. fam.; 1 blk. W. Clark, near Diversey beach and park; ref.

ADDISON-ST., 943, 2D—TO RENT—LARGE light front room; all conv.; $4 blk. L.

ALTA VISTA-TER., 3307—TO RENT—LGE outside front rm. in priv. house; kitchen opt.; nr. Sher. ex. Grace 3540.

ARGYLE, 1216, E. OF STATE, N. DIVISION—To Rent—$3 up; 1 blk. lake; choice location.

BELLEVUE-PL., 502—TO RENT—LIGHT, airy, cozy rm.; priv. fam.; nr. Lin. Park 6087.

BELDEN-AV., 2536—TO RENT—MODERN front room, $2.50; private family. Lincoln 4032.

BELDEN-AV.—TO RENT—TO GENT.; HIGH class rm.; nr. Lincoln Pk.; refs. Line. 1846.

BRADLEY-PL., 807, 1 BLK. S. GRACE-ST.—To Rent—Large front room; conv. to L., surface, and beach. Phone Weil. 9900.

BROADWAY, 4528—TO RENT—BROADWAY Backstor Apts., real home for men; $3.50 per week and up; showers; opp. Wilson express.

BROADWAY, 5403, 2D—TO RENT—NEWLY fur. outside rm., suit. 2; ideal for summer; nr. lake, beach; reas. Le V. 5005.

CLARK-ST., N., 3158—TO RENT — NEW Lake View apt.; 2 rms., kitchenette; hot water every room; shower baths. 1 blk. L and 5 surf cars. Phone Wellington 969.

CLARK-ST., 2703—TO RENT—LEON BACHE Apts.; real home for men; shower; $3.50 per week up; near Diversey bathing beach.

CLARK-ST., N., 1815—TO RENT—OFF. LINcoln Pk.; choice front rooms, modern apt.; private; refined family; reas. Ph. Lake 2285.

CLARK, 1846, OPPOSITE PARK—TO RENT—Large front room; bath; phone.

CLARK, 2230, 3D—TO RENT—2 LGE. CONN. rms. in real home; nr. pk. Div. 5424.

CLARK, N., 1914—TO RENT—NICELY FUR. rms. for 1 or 2, opp. Linc. Park. Line. 1824.

DAKIN, 848—TO RENT—LGE. AND SINGLE beautiful front rms.; Sher. ex. Grace 9135.

DEARBORN, N., 1421, 3D—TO RENT—Sing. room; well furn.; mod.; gents pref.; $3.

DEARBORN-ST.-N., 1845—TO RENT—NEAR Lincoln Pk.; large, light, airy front room; reading water; also single front room.

DEARBORN, N., 1839—TO RENT—BEAUT. furn. large, light rms., facing Lincoln Park.

DEARBORN, N., 1839—TO RENT—LARGE fr. rm. with private bath; 2d flr.

DIVERSEY-PKWY., E., 29—TO CLARK—TO share home for business man in private family; large outside room in high class apt.; $15 month; 13 mins. to loop. Oakland 5059.

DIVERSEY-PKWY., 907, 2D—TO RENT—Front parlor, suit. or single; gentleman; private family; home privileges; $4-$5. Line. 2196.

DIVISION-ST., E., 45—TO RENT—ROOM TO bachelor appreciating home; strictly 1st class; EASTWOOD-AV., 940, 1ST—TO RENT—LGE. fr. rm.; priv. fam.; 2 blks. beach; $5 wk.

ELSDON, 3405, 3D—TO RENT—BEAUTIful rooms; marble baths, running water; reasonable rent table; very reasonable.

EMERSON, 1400—TO RENT—HANDsome, sunny, cozy front room; all conv.; mod.; stm.; elec.; outside cor. apt.; L. Ken. 5702.

ERIE, 187—TO RENT—LARGE SUNNY FRONT room; private family; $4 wk. Call 1 to 2 p. m. or 6 to 8 p. m. Monday. 1187 Erie-st.

ERIE, 1—TO RENT—BEAUTIFUL FRT. room; suitable for 2; also single room; 2 blks. Lake Michigan; walking distance; private; homelike. Hoskins.

ERIE, 5, 3D—TO RENT—PARLOR WITH use; also single room; reas.

FULLERTON-AV., 851—TO RENT—NEWLY furnished room; private family; ref.

GARFIELD-BLVD., 6244, 3D APT.—TO bright, well furn. rm.; best

GOETHE, W., 9—TO RENT—NICELY furnished room; all conv.; nr. L. Douglas 7402.

GOETHE, W., 1420—TO RENT—LARGE front room in priv. house; kitchen opt.; nr. Sher. ex. Grace 3540.

HARVARD, 6042, 3D—TO RENT—FRONT room, newly furn.; 4 beds; $4 up; also single room; all conv.; 2 blks. L.; park.

HOWE-ST., 2214—TO RENT—EXCEPTIonally fine front room; suitable for 2; private family; ref. Lincoln Park 2900.

IRVING-AV.-N., 4346, 2D—TO RENT—LGE. light room; priv. fam.; L. exp.

KENMORE-AV.—TO RENT—IN PRIVATE home, 1 or 2 nicely furnished rms.; all conv.; near lake and Argyle exp.; board optional. Phone Sheldrake 2297.

KENMORE-AV.—TO RENT—LG. RM.; USE of kitchen and bath; 2 blks. beach; Argyle ex.; meals opt. Edgw. 2297.

KENMORE E. 4923, NEAR ARGYLE STA.—To Rent—Newly furn. rms., single and en suite; private family; all conveniences; reasonable. Phone Sheldrake 4731.

KENMORE, 4731, 2D—TO RENT—LARGE fr. rm. and alcove for 2; nr. beach, L. exp.

KENMORE-AV., 4633, 2D—TO RENT—NEWly furn. front rooms, $3-$5. Wilson express.

KENMORE, 4725—TO RENT—NEWLY FURnished front rooms; $3-$5; 1 blk. L.; also single and single rms.; reas. Edg. 6168.

KENMORE, 4800, 2D—TO RENT—NEWLY decorated, beaut. furn. front rooms.

KENMORE, 4621, 2D—TO RENT—LGE. fr. rm., suit. 2; ideal for summer; nr. lake, beach; reas. Le V. 5005.

KENMORE, 4727—TO RENT—IDEAL RMS., single and double; Wilson express. Sheldrake.

KENMORE-AV., 4826, 3D APT.—TO RENT—Large sunny bedroom; Buena site.

KENMORE-AV.—TO RENT—NICELY FURnished room; reas.; L. C. exp.; also kdkg.

KENMORE, 4345—TO RENT—IN PRIVATE home, 1 or 2 nicely furnished rms.; all conv.; reas.; L. C. exp.; also kdkg.

KENMORE-AV.—TO RENT—WELL FURnished room; all conv. Oakl. 1251.

KENMORE, 4721—TO RENT—FINE 1, 2 or 3 bathrooms; newly finished floors; elec. lt.; bath, $40.

LAKE-PARK-AV., 4822—TO RENT—FRONT room and side room; good location; 1 block from Lincoln Pk. Lincoln 6229.

LA SALLE, N., 1540—TO RENT—BEAUTIful suite private bath; breakfast; gent.; also single room; 2 blks. L. Sher. ex. Grace 2230.

LA SALLE, N., 445—TO RENT—ATTRACt. cozy rm., electric light, beautiful; priv. bath; lady employed; ½ blk. L.

LA SALLE, 1544, APT. S—TO RENT—LIGHT, modern furn. room; nr. Lincoln Park.

LELAND, 947, 1SE, NR. SHER.—TO RENT—front rm., suit 1 or 2 gentlemen; Wilson express; reasonable; refs. Lincoln 6956.

LELAND, AT LAKE—TO RENT—BEAUT. front rm.; refined Jewish fam. Edgewater 9257.

LELAND, 1629—TO RENT—LGE. FRT. RM., newly furn. for 2; ex. trans. Ravens. 3896.

LELAND-AV., 819, 3D—TO RENT—FRONT room; blk. to lake; L. ex. Edge. 5289.

LELAND, 4450, 2D—TO RENT—BEAUT. furn. front room; all conv. and privileges of home. HARLAN.

MAGNOLIA-AV., 4513, 2D — TO RENT — desirable light room, lady or gent.

MAGNOLIA-AV., 4234—TO RENT—LIGHT, airy rm., priv. home; 1½ blk. L. Edge. 6110.

MAGNOLIA, 4910—TO RENT—LARGE FURN. room for 2; Argyle L. Sunny. 4370.

MALDEN-AV., 4641, 1ST—TO RENT—LGE. sunny front room; suit 1 or 2; reas.

MALDEN, 4635, 2D APT.—TO RENT—LGE. room in priv. apt., adults, suitable 2 gentlemen; near beach; 2 blocks to Wilson ex.

MONROE, 822—TO RENT—FURN. OUTside room; 1 or 2 yng. men; conv. bath; $3 and evenings; reas. Sunny. 2356.

MONROE, 900—TO RENT—FURN. OUTside room; 1 or 2 yng. men; conv. bath; $3 and evenings; reas. Sunny. 2356.

MONROE, 905—TO RENT—NR. BEACHES; front room; also kdkg. room; Wilson L.

NORTH-AV., 166, 2D—TO RENT—LGE. BLD. sunny frt. rm.; stm., elec.; priv. fam.; 1 blk. Lin. pk.; suit. 2 cents. Line. 2064.

OAKDALE, 883, 2D—TO RENT—PLEAS. ant single rm.; priv.; Sher. ex.; gentleman; 2 blks. L. Wellington 4270.

ORIE E., 111—TO RENT—BEAUTIFUL FRT. room; suitable 2 gents; also single room; 2 blks. Lake Michigan; walking distance; private; homelike. Hoskins.

ORIE E., 5, 3D—TO RENT—PARLOR WITH use; also single room; reas.

FULLERTON-AV., 851—TO RENT—NEWLY furnished room; private family; ref.

GARFIELD-BLVD., 6244, 3D APT.—TO bright, well furn. rm.; best

GOETHE, W., 9—TO RENT—NICELY furnished room; all conv.; nr. L. Douglas 7402.

GOETHE, W., 1420—TO RENT—LARGE front room in priv. house; kitchen opt.; nr. Sher. ex. Grace 3540.

HARVARD, 6042, 3D—TO RENT—FRONT room, newly furn.; 4 beds; $4 up; also single room; all conv.; 2 blks. L.; park.

HOWE-ST., 2214—TO RENT—EXCEPTIonally fine front room; suitable for 2; private family; ref. Lincoln Park 2900.

IRVING-AV.-N., 4346, 2D—TO RENT—LGE. light room; priv. fam.; L. exp.

KENMORE-AV.—TO RENT—IN PRIVATE home, 1 or 2 nicely furnished rms.; all conv.; near lake and Argyle exp.; board optional. Phone Sheldrake 2297.

KENMORE-AV.—TO RENT—LG. RM.; USE of kitchen and bath; 2 blks. beach; Argyle ex.; meals opt. Edgw. 2297.

KENMORE E. 4923, NEAR ARGYLE STA.—To Rent—Newly furn. rms., single and en suite; private family; all conveniences; reasonable. Phone Sheldrake 4731.

KENMORE, 4731, 2D—TO RENT—LARGE fr. rm. and alcove for 2; nr. beach, L. exp.

KENMORE-AV., 4633, 2D—TO RENT—NEWly furn. front rooms, $3-$5. Wilson express.

KENMORE, 4725—TO RENT—NEWLY FURnished front rooms; $3-$5; 1 blk. L.; also single and single rms.; reas. Edg. 6168.

KENMORE, 4800, 2D—TO RENT—NEWLY decorated, beaut. furn. front rooms.

KENMORE, 4621, 2D—TO RENT—LGE. fr. rm., suit. 2; ideal for summer; nr. lake, beach; reas. Le V. 5005.

KENMORE, 4727—TO RENT—IDEAL RMS., single and double; Wilson express. Sheldrake.

KENMORE-AV., 4826, 3D APT.—TO RENT—Large sunny bedroom; Buena site.

KENMORE-AV.—TO RENT—NICEL

TO RENT—FLATS—NORTH.

TO RENT—NEW BUILDINGS.
618-28 GALE-AV.
EAST OF SHERIDAN-RD.
Beautiful suites of apartments; spacious sun parlors; southern exposure; white enamel and Circassian walnut dining rooms; 2 white tile baths; sleeping porches; splendid views.

906-10 Gale-av.; beautiful four room apts.; large sun parlors; tile baths, with showers, vacuum system; indirect lighting; dining rms. in white enamel with art panels; near lake and Wilson L station; $45.50 to $55. Agent on premises.

4921-23 Sheridan-rd.; new apartments, overlooking Sheridan-rd. and lake; vacuum cleaner, assembly room in building for tenants; close to Argyle L station.
4 rooms, 2 baths, sun parlor, $60.
5 rooms, 2 baths, sun parlor, $70 up.
7 rooms, 3 baths, sun parlor, $90 up.

N. E. Corner Glenlake and Winthrop-aves. New, ultra modern E. & S. and 4 room apts.; in exclusive residential North Edgewater, overlooking the lake and the lawns of magnificent residences; having sun parlor, white enamel dining rooms, tile bath with shower, vacuum system, beautiful entrance foyer with fireplaces and lounges. One block from L express and two blocks from lake.
W. S. HENNESSEY & CO.,
1118 Argyle-st., at "L" sta. Sheridan 1068.

NEW APARTMENTS,

6532 Sheridan-rd.
ROGERS PARK-EDGEWATER.
LAKE VIEW AND BIRCHWOOD.
OFFER CHOICE SELECTION.

TO SECURE COMPETENT ASSISTANCE IN FINDING THE BEST BARGAINS—THE MOST SUITABLE APARTMENTS—CONSULT

McGUIRE & HENDERSON.

PERSONAL SERVICE.
6532 SHERIDAN-RD.

AT LOYOLA L STATION.
PHONE ROGERS PARK 438 AND 471.

New Bldgs.

3, 4 AND 5 ROOMS.
1128-42 N. PAULINA—S. E. CORNER JUNEWAY-TERRACE. 2 BLOCKS NORTH OF HOWARD-AV. L. 20 minutes to heart of city; 2 blocks from car; 1 block Sheridan-rd. Exceptionally high class, modern apartments. LARGE ENCLOSED SUN PARLORS; RENTS $35 TO $50. AGENT on premises.
ALSO SEVEN ROOMS.
NEW 3 APT. BLDG., 1241-49 SHERIDAN-RD.
EDWARD GLEN & SON,
PHONE OR CALL.
FRED BECKLENBERG, OWNER.
FOR SALE—6 ST. PH. RANDOLPH 6171.

2 Rooms & Sun Parlors

New building at 841-5 Sunnyside-av.; 1 block east of Sheridan-rd.; overlooking the lake and also the new Clarendon Avenue Bathing Beach. Living Room, Kitchen and Breakfast Room. All apartments are in White Enamel finish. Anew kitchenette in-a-door bed. Rents $23 and $25. Agent on premises, or Owner, H. EMERMAN, 110 S. Dearborn-st. Rand. 3988.

2 & 3 Room Apts.

OVERLOOKING LAKE MICHIGAN.
811-969 DAYTON-ST.
$12.50 TO $15.00.

Half block from beautiful new bathing beach; sun porches, disappearing beds; refrigerator in each; steel kitchen cabinets; living rooms and sun parlors; separate Art. on premises.
C. G. CONRAD,
111 W. Washington-st. Franklin 2801.

2, 3, 4 ROOMS

NEW APARTMENTS
OVERLOOKING LAKE.
4310-22 Clarendon-av., south of Montrose-av.; handsomest building on North Side; sun parlors and open sleeping porches; every apartment, entire building laxsatile enamel trimmed inside; 2 in-a-door beds where room apartments, RENTS $25 TO $50 PER MO.
Agent or owner on premises. H. EMERMAN. Phone Graceland 2016 or Rand. 3988.

TO RENT—
4 ROOM SPECIAL.
3803 Winthrop-av., corner of Ardmore-av. All outside light; 1 block to Thorndale L sta.; 2 blocks to lake; newly decorated front and rear; hardwood floors; rent $40; close to church; rent $35; good proposition; open for inspection.
PAISLEY & WALKER,
1125 Bryn Mawr-av. Edgr. 2445.

TO RENT—1446-54 ARGYLE-ST.
Beautiful 6 room flats, 2 blocks from "L"; choice North Side section, sun parlors, large living room, all tile bath. Owner will make special concessions to good tenant. See agent on premises.
REGELIN, JENSON & CO.,
4605 Broadway. Edgewater 4651.

TO RENT—4 ROOMS.
New and clean, 1391-3 Waveland-av., s. s., corner Racine-av.
Rents $26.
1 block w. of Clark-st. 2 blocks to L station. See agent on premises or owner,
H. EMERMAN,
110 S. Dearborn-st. Phone Rand. 3988.

TO RENT—RAVENSWOOD GARDENS.
NEW APARTMENTS. NOW READY.
4 rooms, steam heat.....$27.50
5 rooms, steam heat.....$32.50
6 rooms, steam heat, sun parlors.....$3.50
5 to 6 rooms, steam and sun parlors.....to up
ALL ROOMS LIGHT. L STATION.
LEWIS & COMPANY,
4731 LAWRENCE-AV.

TO RENT—SOUTHPORT AND Lincoln-pk. blvd., 2, 3, 4, and 5 rooms; steam heat; sun parlors; excellent transportation; $30 to $42.50. Agent, 2724 Lincoln-av.
E. R. HASSE & CO.,
1774 Wilson-av. Exclusive Agents.
1901 Fortress-Bldg. Phone Wellington 6290.

TO RENT—
MODERN APTS.—ROGERS PARK.
Rooms all large and light.
3 rooms and bath, steam heat.....$32.00
4 rooms and sun parlor.....40.00
5 rooms and sun parlor.....50.00
Janitor, 1701 Estes-av. Ph. Estes 5011.

TO RENT—IN BEAUTIFUL BIRCHWOOD—
1422-1439 SHERWIN-AV. NEW
2, 4, 5 ROOMS AND SUN PARLORS.
Lake L; brickwork; hardwood floors; sanitas; lake and beach; 25 min. to loop; latest artistic effects; rents very reas. Cent. 7137, bet. 9 and 10. Agent on premises.

TO RENT—CLOSE TO LAKE.
RESIDENCE APT.
5 Sunlight rooms.
This bath, vacuum cleaner, large porch, private garage; 1 block Sheridan-av. Tr. Tribune, Edgewater 7686, Central 4543.

TO RENT — APARTMENTS — GEORGIAN Court Apt. Bldg., La Salle-av., overlooking Lincoln Park, one block north of North-av.; 10 rooms; $40 to $60. Electric light fixtures. Janitor service. Apply renting office, 1705 N. Wells-st. Phone Lincoln 5782.

TO RENT—CONSERVATORIES TO RIGHT parties; beaut. apt., hardwood, 7 large, light rooms, strictly mod. detached new bldg., stm., front and rear porches; large yard; good trans. 1441 Bertsch-av., Graceland 5185.

TO RENT—NEW BUNGALOW, COR. BELmont and Pine Grove-aves.; high class, modern apt., 4 rms., $33; 5 rms., $40 to $42.50; 6 rms., $45 to $50. Agent, 2736 Lincoln-av. P. J. FADNER, S. S. Dearborn-st. Cent. 4624.

TO RENT—EXCEPTIONAL CHOICE MODern 4 rooms in the Adelaide, Clark and Waveland. Rent $35. See janitor, or call Phone Blaine 365. See janitor, or call Phone Lake View 4700.

TO RENT—HIGHEST GRADE APTMENTS; 10 rms.; 3 B. S. Schiller; overlooks lake; light on all four sides; fireproof bldg.; 4 bathrooms; new, modern equipment; $226.00. P. J. HALLAM, 163 Fine Art Bldg. Central 5210.

TO RENT—BIG CONCESSION.
EXCEPTIONAL BARGAIN; 8 RMS.; SUN PARLOR; AUTO BOX; SHERIDAN-RD. DIST. ROGERS PARK. 2804.

TO RENT—317 WESTERN-AV., NEAR OAK-park-av. station, light, 6 rooms; gives heat; bath and toilet; $18; will decorate to suit. W. E. MEYER, 610 Rector Bldg. Randolph 7210.

TO RENT—STRICTLY MODERN 4-R. FLATS in the best section at $26 to $28; 2 blocks near Lincoln park and N. Clark cars. See janitor, or Phone Lincoln 3990.

TO RENT—
4 ROOMS; STEAM STOVE HEATED
flats, on Clark, near Belmont; $15 to $20; 1 block to L; exp. station.
SONNEBORN BROS., 3200 N. Clark-st.

TO RENT—
NEW APARTMENTS NEAR APTS.
3109-17 WINTHROP-AV.
4 rooms, $32.50-$35. SUNNY LO. 6 R. H. 37 3D apts., prettiest st. in Edgewater; le. porch; best trans.; every mod. conv.; 3111 Olive-av., 5 rms., 2 bths., $40. Rent on premises.

TO RENT—HIGH CLASS, 5 AND 6 ROOM apts.; inclosed sun parlors, 2 baths, porches; finest location on Lincoln-pk. boulevard. H. BUHMANN, 2634 N. Clark-st.

TO RENT—S. W. COR. BEACON AND Leland—four and five rooms with sun parlor; rent $30, $40; key at 4600 Beacon-st.

TO RENT—NEW, MODERN 4 ROOM FLATS; front and rear porches; e. e.; corner Leland and Winchester-avs.; $36 and $37; will decorate to suit.

TO RENT—4½; NEW; S. & SD. FL.; FIREplaces; fully screened; 1423 N. Cleveland-av.; 1 blk. Sedgwick sta. Lincoln 1600.

TO RENT—GREENWOOD BLDG., 1409 Greenleaf-av. (new); 4 rms., sun parlors; convenient trans.; $22 up.

TO RENT—FIVE ROOMS, CORNER apt.; large porch; rent $25; newly decorated. 2035 Glenwood, near Thorndale "L" sta.

TO RENT—1852 BIRCHWOOD-AV., E. OF Sheridan-rd.; beautiful 5 room apt., sun parlor, steam heat. Rogers Park 542.

TO RENT—1145 AINSLIE; MOD. 4 LT. RMS. bath; porches; tiled kitchen; new gas range; entry; $20. 5 blk. Argyle L. Sher. 1874.

TO RENT—4 RMS.; $30. IN HIGH CLASS apt. bldg.; extra large living room; ¼ block from Lincoln-pk. boulevard. 2 blks. L.

TO RENT—1156 BIRCHWOOD-A.V.; 1 BLK. to Lincoln-pk.; 4 rooms, all outside; 2 bright, sunny parlors; steam heat. Rogers Park 2292.

TO RENT, 5 AND 6 ROOM FINE APTS., $42.50 and $45. Janitor, 6200 Kenmore-av.

TO RENT—MODERN 6 RM. APT., $38.50; 5 rms., $33.50. Janitor, 606 Roscoe-st.

TO RENT—5 AND 6 RM. MOD. APTS., $38.50 to $52.50; very desirable. 3535 Cottage-av.

TO RENT—BRIGHT, SUNNY 5 RM. APT.; all outside; hardwood floors; tiled bath; $30. 1 blk. to "L" sta. 1452 Rosemont-av.

TO RENT—4 RM. APT., ALL OUTSIDE; hot water heat; $35. 3439 Sheffield-av. Sur. Full. ex.

TO RENT—4 OUTSIDE RMS., COMP.; NEAR park, lake. 646 Buckingham-pl. Wel. 5411.

TO RENT—FLATS—NORTH.

TO RENT— TO RENT.

BLACKSTONE APARTMENTS,
4615-21 N. Robey-st.

5 AND 6 ROOMS.

Individual front and rear porches. Best value in the city for the money. New and modern.

Agent on premises. Bldg., Raymswood 2691. Office, Lake View 1107.

TO RENT—FLATS—NORTHWEST.

TO RENT—

ANOTHER NEW
RACE APARTMENT BLDG
TWO ROOMS.
THREE ROOMS.
FOUR ROOMS.
FIVE ROOMS.

Some furnished. Ready for inspection. All latest features. INCLOSED BEDS. Vacuum cleaners. Ballroom. Beautiful park surroundings. Swimming pool; near by. Playground for children. Tennis courts. 15 minutes to loop on C. & N. W. R. R. Price $22 to $50.
Office, 4100 Irving Park-blvd.

TO RENT — ELEGANT 5 AND 7 R. MOM flats overlooking Humboldt Pk., 851-55-63 N. Sacramento-blvd., in new two flat bldgs., with individual front porches; strictly modern; large yard; furnace heat; rental $30 and $32.50. Concessions. Rand. 1739.

TO RENT—ELEGANT 4 AND 5 ROOM APTS. in beautiful court bldg., overlooking Humboldt Pk. 851 N. Sacramento-blvd.; laid out with beautiful trees and shrubs; very mod.; rental $32 and $40. Concessions. Rand. 1739.

TO RENT—HIGH CLASS 4 ROOM FLAT IN 7 the Ogden apts., 1300 N. Keeler-av., corner Potomac; beautiful decorations and all modern improvements. Apply C. OGREN, in building. Humboldt 1402.

TO RENT—CLEAN, LIGHT, 6 RM. FL.; GAS dome, laundry, porches, garden; rapid trans.; fine locality; $20. worth $22. 4442 N. Kildare-av.

TO RENT—6 ROOM FLATS, DETACHED, new brick bldg.; all light entrance to bed chamber flr.; $35 to $39. Call 3000 N. Cicero-av. KOESTER & ZANDER, 143 N. Dearborn-st.

TO RENT—BEAUTIFUL NEW 4 R. M.D. every detail; gas, coal stove; hot water heater; $20. 4240 N. Cicero. Main 1846.

TO RENT—NEW 8 ROOMS, SUN PARLORS. Equal to 5 rooms. Liberal concessions. PETERSON & CO., Francisco Sta. Sher. "L."

DIVERSEY-A.V., 2453, 2D—TO RENT—MODern 5 room flat, $20.

TO RENT—6 RM. MOD. COR. FLAT, $17. 3046 N. Rockwell. Austin 7722.

TO RENT—3 RM. HIGH GRADE APT., 5821 Winthrop; 2 baths; ex. trans. Diversey 3365.

TO RENT—FLATS—WEST.

TO RENT—THE CATALINA, COR. WARren-av. and Lincoln-st.; 4 rm. apt., $31.50; 5 rm. for $40. The Alvarado, cor. Warren and Hermitage-avs.; 5 rm. apts., $35 and $37.50. See janitor or F. J. FADNER, 8 S. Dearborn-st. Cent. 4624.

TO RENT—MODERN STEAM HEAT APTS. 3 to 6 rm. Jackson-blvd. and Cicero-av. Five rooms, $35; liberal concessions; new building; agent on premises.
HRICIK, HAVLICEK & PARK. Austin 135.

TO RENT—FIVE APARTMENTS, FRONTing beautiful park and within walking distance of business center, of 4, 5, and 6 rooms, $40, $45 and $50. Agent, 1407 S. Monroe-st. 16 E. Wolterstorf & Co., Madison and Ashland.

TO RENT—JACKSON-BLVD., S. E. COR. Kerlov-av.; fine 4 and 5 room flats; low rents; will decorate; steam heat; janitor service on premises.
CHICAGO TITLE AND TRUST CO.

TO RENT—ELEGANT 5 AND 6 ROOM FLATS in 2 modern 2 flat bldgs.; rental $25 and $26; 2622-26-32-38-50 W. Superior-st. Concessions. 1107 Schiller Bldg. Rand. 1739.

TO RENT—BEAUTIFUL 7 ROOM FLAT, strictly modern, sunshine in every room; will decorate to suit; you are looking for a home this will interest you. 4440 Lexington-av.

TO RENT—ELEGANT APTS. FACING PARK; sun parlors, porches, 2 baths, 7 clos., vacuum; $60-$75. 23 S. Central Pk.-blvd. Kedzie 2306.

TO RENT—3 RM. APT. ON JACKSON-blvd., nr. Hoyne-av. L sta.; steam heat; will decorate to suit; $30
JOHN TUTEMAN & CO., Orton & Madison.

TO RENT—3131 COLORADO-AV., 7 ROOM 2d floor steam heated flat; hardwood floors, etc.; $30. Inquire of janitor in basement.
IRVIN HOSMER, 80 N. La Salle-st.

TO RENT—6 RM., COR.; $31.50; 5 RMS., $25; modern. 824 S. Sacramento-blvd. Phone Owner, Monroe 3419.

TO RENT—NEW 2201 AMS 6-7 ROOMS, STEAM. Special bargain prices, $27.50. CLARK, 220 S. La Salle. Wabash 8672.

TO RENT—8 RM. APT., STM., H. W., JANitor. 2517 Washington-blvd. Main 815-1716.

TO RENT—$60; LE MOYNE, MOD. 8TM., $50. Dr. Smedley, 5730 Ellis. Ken. 6470.

TO RENT—4014 WILCOX; COOL 6 R. FLATS, hr. pk., garage, trans.; terms. Kedzie 5090.

TO RENT—FURNISHED FLATS.

South Side.

TO RENT—
MAID SERVICE, LIGHT, AND GAS.
FURNISHED.
High class 6 room newly furnished apartments in new bldg., fine location and neighborhood, 1 blk. from Alley L, L C. surburb. sta., or surf. line; in-a-Dor beds, sun parlors; rents for $75. Janitor on premises.
6072 ELLIS-AV. Phone Kenwood 4287.

TO RENT—
NEW APARTMENTS.
N. W. COR 40TH AND ELLIS-AV.
NEW BUILDING, NEW FURNITURE.
THREE ROOMS AND BATH.
DISAPPEARING BEDS IN EACH APARTMENT MAKING EQUAL TO FIVE ROOMS. QUIET, RESTFUL LOCATION.
RENT TO GOOD PEOPLE. SEE JANITOR OR
L. M. SMITH & BROS.,
5947 COTTAGE GROVE-AV. DREXEL 6710.

TO RENT—
CHEVERNY FURNISHED
APARTMENTS.
2, a. cor. Grand-blvd. and 39th-st., 8 rooms, tile bath; new; private sun porches; maid service. Agent 3907. $27.50 to $70 month.

TO RENT — 4104 MICHIGAN-AV., BEAUTIful furnished apt. 2 r. and bath; $30 month.

TO RENT—4 ROOM FURNISHED APT., 3001 S. Park-av., 1st flat; elec. light; steam. ALBERT A. KEY, Hyde Park 2300.

TO RENT — WELL FURNISHED 4 RM. apt. "L" sta., Indiana surf. Dress 3408.

TO RENT—4821 PRAIRIE. ATTRAC. FURN. rm. apt.; $21; all light, rms.; 5 cen. sta.

TO RENT—MODERN ROOM FURN. APT. bath, C and L. Ph. Midway 4618, Oakland 5720.

TO RENT—4120 DREXEL BLVD., 3 AND 3 R. NEWLY FURN.; 1 BLK. TO 39TH; BLK. KENWOOD "L" AND SURF.; $40 UP. OAKLAND 4118. RENNIE.

TO RENT—2 ROOMS; UNIVERSITY-AV., 3D APT. to rent or share well furnished flat; every convenience; fine summer residence; very reasonable. Tel. Hyde Park 2944.

TO RENT—6 RM. FURN. FLAT; PANO; OR lsktpg.; cor. Wash.-blvd. Seeley 6370.

TO RENT—2936 WILCOX-ST.—LEAVING city; small furn. flat to Oct. 1; rea.

Suburban.

TO RENT—5 RM. APT., FURN. OR UNfurnished from June 15 until October or longer. Phone Evanston 3672.

WANTED—TO RENT—FLATS.

WANTED—TO RENT—BUSINESS WOMAN desires immediate possession of one or two room furnished apartment with bath; will exhibit from parties going away for summer. Tel. Central 4662.

WANTED—TO RENT—SOUTH, 4 ROOMS, desirable locality, about $20; without beat preferred; good transportation. Address F 80, Tribune.

WANTED—TO RENT—4 OR 6 RM. FUR. apt., pch. Wilson-av. dist., 2 mos.; refs. ex. Superior 4094. Address L H 186, Tribune.

WANTED—TO RENT—FOUR OR FIVE ROOM furn. apt., July 1st or Oct. 1st, near Jean. Pk. and I. C. Address D 133, Tribune.

WANTED — TO RENT — YOUNG COUPLE want furnished apt., complete; no children; not over $40. Address F 826, Tribune.

WANTED—TO RENT—IMMED., FURN. 4 rms. and bath, 3d fl., Oct. 1; clean; Wilson L. Address F 543, Tribune.

WANTED—TO RENT—3 RM. MOD. APT., North pref. Address R M 65, Tribune.

WANTED—TO RENT—6 OR 4 ROOM FLAT; W. Side. Address D 141, Tribune.

FLATS LISTED.

WANTED — TO RENT — FURNISHED apartments. We have many inquiries every day. Phone Sunnyside 1500. NEERING, KAHLER & CO., 4502 Broadway.

TO RENT—STORES—DOWNTOWN.

TO RENT— TO RENT—

TACOMA BLDG.,
N. E. Corner Madison and La Salle-sts.
Five thousand sq. ft. basement space with entrance from Madison-st.; marble floors; good ceiling; no dampness. Will divide.
THE UNIVERSITY OF CHICAGO,
1114 Tacoma Bldg. Tel. Franklin 5461.

TO RENT—DESIRABLE RETAIL SHOPS for high grade ladies' lines; North American Bldg., 39 S. State-st. and Shops Bldg., 17 N. Wabash-av. Central Realty Investment Co., 36 S. State-st. Randolph 6162.

TO RENT—BASEMENT, 123 W. MADISON-st., 4,000 sq. ft., $75.00. For list of store, floors and offices in the loop see G. V. CLEARY & CO., 20 E. Jackson-blvd. Harr. 2165.

TO RENT—STORES, 824 FEDERAL-ST., OPposite Monadnock block. Modern building; long lease; for saloon or other lines. Immediate possession.

TO RENT—308 W. LAKE-ST., NR. 5TH-AV., 30x80; 328 River-st., nr. Wabash, 24x80. PAIN CO., 33 W. Wash.-st. Rand. 72.

TO RENT—STORE, OFFICE; POPULAR, IN downtown district. Tel. Randolph 8264.

CALLISTUS S. ENNIS & CO., 123 Monroe-st.

TO RENT—330 N. MICHIGAN-AV., 23x90 FT. corner; 2 floors; 2 fronts; 2 entrances; possession R. D. HILL & CO., Randolph 2620.

TO RENT—STORE, BASEMENT. 708 VAN Buren; suit. city, restaurant; trans. cor.

TO RENT—STORES—SOUTH.

TO RENT — 4257-59 GRAND-BLVD., FURnished apartments.
HIGH CLASS, BEAUTIFULLY APPOINTED MODERN BLDG., 1, 2, 3, 4, 5 room suites. COMPLETELY FURNISHED.
Each apartment has private bathroom, console, wall safe, gas ranges, Acleon telephone, elevator, maid service; handsome reception room, library, smoking room; spacious ground; excellent transportation, elevated, express and surface line cars.
RATES $10 WEEK UP; $40 MONTH UP.
Phone Oakland 2950.

TO RENT—
GRAND-BLVD. APARTMENTS.
BOWEN-AV. TO 43D-ST.
NEW BUILDING.
NEW FURNITURE.
2, 3, and 4 rooms.
BUILDING JUST COMPLETED, furnished complete, ready to live, with highest grade, all genuine mahogany and enamel goods.
Agent on premises.
Phone Drexel 2058, or
L. M. SMITH & BROS.
3947 Cottage Grove-av. Drexel 6710.

TO RENT—FURN., COZIEST 3 RM. FLAT IN city; mod.; priv. bath. 750 E. 46th-st., Apt. 56.

North Side.

TO RENT—"CALIFORNIAN" APTS.
KILLSHORE HOTEL
718-726 IRVING PARK-BLVD.
¼ block from Lake Sheridan "L" exp. sta.
"Apartment Life With Hotel Service."
2, 3 to 5 room suites with Shower Baths, Maid, Telephone, Bellboy Service. Linen and Silver; $70 up monthly, $20 weekly; cafe, lounge, billiard and card rooms. Roof Garden. Dancing with Orchestra. Wellington 26.

TO RENT—WILL LEASE 20 APARTMENTS in new building near the lake and near Wilson-av., Sheridan-rd. car. North Side; will make attractive proposition to a responsible party. See owner.
H. EMERMAN,
4322 Clarendon-av., Graceland 3016.

TO RENT—BEAUTIFULLY FURN. APT. IN Birchwood; 6 rms. and sun parlor; all outside; large and light; unlimited phone; oriental rugs, victrola, piano, Marsh & Bush piano; 1 block to Sheridan-road and lake; everything high class. Phone Rogers Park 4454.

TO RENT—ATTRACTIVELY FURNISHED apt., 6 large, light, airy rooms, 2 baths; 20 minutes loop; Lincoln Park adjoining, bathing beach; Real for summer months, June to October or less, at $100. Phone Lawrence 6184. Write H. ATWATER, McCormick Bldg.

TO RENT—823 SHERIDAN-RD., FOR SUMmer, beautifully furnished 7 rm. apt., sun parlor, victrola, piano, oriental rugs, easily drapes and fittings; everything complete; reasonable. See janitor, 1st apt.

TO RENT—ELEGANTLY FURNISHED 4 ROOM apt. in the "Pueblo," cor. Belmont and Pine Grove-ave., 1 block to lake and park. $47.50. See janitor. PADNER, 8 S. Dearborn-st. Cent. 4624.

TO RENT—JUNE, JULY, AND AUG., 5 rooms and sun parlor, furn. complete; Victrola and piano; $50 mo.; good location. Call Ravenswood 525, or Sumerdale, Park, 6208 N. Clark-st.

TO RENT—5, 6 RM. COMPLETELY FURN. 2206 Sheridan-rd., laundress; location, good trans.; fine for bachelors; real home for medium-sized family; all large rooms, maid service opt. 725 Irving Park-blvd. Graceland 6183.

TO RENT — CHARMINGLY APPOINTED furnished apartment for summer months; 6 rooms, sun porch, on Sheridan-rd., overlooking lake, north end; Lincoln Park; garage space if desired. Phone Lake View 73.

TO RENT—ROGERS PARK, 3 BLKS. FROM lake, beautifully furnished 3 room apt. with extra mahogany table bed. Most modern references. Phone [illegible] R. BYRUM, Franklin 5757.

TO RENT—BEAUTIFULLY FURN. COMplete 5 room apt., Diversey-pkwy.; sun parlor; 2 baths; maid; 1 blk. Lincoln Park golf links; June 1 to Sept. Phone Well. 4465.

TO RENT—WELL FURN. LARGE 6 ROOM apt., sun parlor, 2 baths, all outside rooms; near lake; trans. June 1st. 2 blocks to L. 16 right party. 941 Winona-av., Ravens. 3911.

TO RENT — FURNISHED HOUSES AND apartments for the convention or summer; $200 to $1,000 per month.
MRS. B. G. TRACY, 85 N. Dearborn-st.

TO RENT—GREATEST OFFER; CONGRESS, leaving city; 7 rms.; 3 baths; mod ten. $57.50; 2 blks. Montrose L; ex. sta. 4536 N. Winchester-av. Ph. L. V. 3093.

TO RENT—THE NEW FERNWOOD APTS., beautifully furnished 2, 3 room apts.; private North Side location, ¼ blk. express sta. 4050 Sheridan-rd. Wellington 26.

TO RENT — LGE. RMS., BEAUTIFULLY furnished; piano; all modern conveniences; 1 blk. car; ¼ blk. Broadway car; 25 min. loop; $60. 749 Brompton-av., 3d. Lake View 1035.

TO RENT — FURN. OR UNFURN. FLATS, new, mod. court bldg.; exc. trans.; L. surface. Apply Mgr., 2110 Sentinary-av. Diversey 3655.

TO RENT — 1811 FOSTER-AV., 6 LIGHT newly furn. and decorated rms.; elec., steam; porch, yard; near beach; Argyle L; best refs.; $45.

TO RENT—3 ROOM APT., KITCHENETTE and sun parlor; furnished or unfurnished; in modern court bldg., Foster and Winthrop-avs.

TO RENT—5 RM. FURN. APT. IN NEW bldg.; new furniture and up to date; located at 743 E. Marquette-rd. 3d. J. W. ROSE.

TO RENT—MODERN 5 ROOM FURNISHED flat; Turkish rugs, mahogany, sun room; near lake; Wilson ex. Phone Sunnyside 5881.

TO RENT—11 E. DIVISION-ST., TILL NOV. 1st, 8 rooms, completely furn.; fine light; 2d floor rear. Superior 1100.

TO RENT—3 LARGE RMS.; SUN PARLOR, sleeping porch; piano; ¼ blk. from ex.; reasonable. Ph. Wellington 9880.

TO RENT—HEAT, FUR. OR UNFUR., 6 RM. apts.; auto. elev., electric lights; near lake. See janitor, 25 Bellevue-pl.

TO RENT—BEST 6 ROOM FURN. FLAT IN Chicago for $40. 4020 N. Winchester-av. Immediate occupation.

TO RENT—420 DEMING-PL., COMPLETELY furnished 2 room apt.; sun parlor, shower bath; near Lincoln park; $50-$70.

TO RENT—3 E. ELM-ST., MOD. 4 RM. FURN. apt.; $60 month. Sept. 15th; block to lake; walking distance.

TO RENT—3845 ALTA VISTA-TER., 3 COMplete; elec., gas; nr. Sheridan L; 35 wk. Tel. S. 3576.

TO RENT—FROM JUNE TO SEPTEMBER, elegantly furnished apartment, near Lincoln park. Address F 398, Tribune.

TO RENT—1000 FULLERTON-PKWY., COMpletely furnished 5 rm. apt., sleeping porch; nr. Lincoln Park.

TO RENT—3706 WINTHROP-AV., BEAUTIful 6 room flat furn. complete; 2 baths, elec. and Evanston L. 2 blocks lake. Tel. Edgr. 5160.

TO RENT—FURNISHED 8 ROOMS; 2 BATHS; outside light; Schiller-st., near Lake Shore drive. Phone mornings, Superior 8508.

TO RENT—LADY HAS MODERN HOUSING MAchine; will share with young lady employed; 1 block Wilson exp.; res. Sunnyside 2622.

TO RENT—NEW RACE APARTMENTS, 2, 3, 4, 5 rooms; new furniture; $20 to $50. Office, 4106 Irving Park-blvd. Tel. Ivy. 3556.

TO RENT—COMPL. FURN. 4 RM. FLAT, $9 wk.; stm., elec. Janitor. 4800 Winthrop-av.

TO RENT—2348 BISSELL, COR. BELDEN. flat, comfortably furn.; steam; $50. 3 adults.

TO RENT—BUENA PLAZA, 4863 KENMORE. 1 rm., kit. apts.; 1 rm., bath; In-a-Dor beds.

TO RENT — NICE, COMPLETELY FURN. 4 rm. apt., $42.50. 4429 Clifton-av.

TO RENT—NEWLY FURNISHED APT. 1 LA. ARGYLE L. PH. EDGE. 8800.

TO RENT—WELL FURN. 5 APT. STEINway grand piano, $60. Sunnyside 9062.

TO RENT—3701 MAGNOLIA-AV., CHOICE 3 room corner apt. Edgewater 1549.

West Side.

TO RENT—FOR JULY AND AUGUST—TO careful tenant, light, attractive 5 room apartment, completely furnished. Adams-st. and Ashland-blvd.; $40 per month. References required. Phone any day before noon. Seeley 2705.

TO RENT—6-7 ROOM FLAT; PANO; OR lsktpg.; cor. Wash.-blvd. Seeley 6370.

TO RENT—2936 WILCOX-ST.—LEAVING city; small furn. flat to Oct. 1; rea.

Suburban.

TO RENT—5 RM. APT., FURN. OR UNfurnished from June 15 until October or longer. Phone Evanston 3672.

WANTED—TO RENT—FLATS.

WANTED—TO RENT—BUSINESS WOMAN desires immediate possession of one or two room furnished apartment with bath; will exhibit from parties going away for summer. Tel. Central 4662.

WANTED—TO RENT—SOUTH, 4 ROOMS, desirable locality, about $20; without heat preferred; good transportation. Address F 80, Tribune.

WANTED—TO RENT—4 OR 6 RM. FUR. apt., pch. Wilson-av. dist., 2 mos.; refs. ex. Superior 4094. Address L H 186, Tribune.

WANTED—TO RENT—FOUR OR FIVE ROOM furn. apt., July 1st or Oct. 1st, near Jean. Pk. and I. C. Address D 133, Tribune.

WANTED — TO RENT — YOUNG COUPLE want furnished apt., complete; no children; not over $40. Address F 826, Tribune.

WANTED—TO RENT—IMMED., FURN. 4 rms. and bath, 3d fl., Oct. 1; clean; Wilson L. Address F 543, Tribune.

WANTED—TO RENT—3 RM. MOD. APT., North pref. Address R M 65, Tribune.

WANTED—TO RENT—6 OR 4 ROOM FLAT; W. Side. Address D 141, Tribune.

FLATS LISTED.

WANTED — TO RENT — FURNISHED apartments. We have many inquiries every day. Phone Sunnyside 1500. NEERING, KAHLER & CO., 4502 Broadway.

TO RENT—STORES—DOWNTOWN.

TO RENT— TO RENT—

TACOMA BLDG.,
N. E. Corner Madison and La Salle-sts.
Five thousand sq. ft. basement space with entrance from Madison-st.; marble floors; good ceiling; no dampness. Will divide.
THE UNIVERSITY OF CHICAGO,
1114 Tacoma Bldg. Tel. Franklin 5461.

TO RENT—DESIRABLE RETAIL SHOPS for high grade ladies' lines; North American Bldg., 39 S. State-st. and Shops Bldg., 17 N. Wabash-av. Central Realty Investment Co., 36 S. State-st. Randolph 6162.

TO RENT—BASEMENT, 123 W. MADISON-st., 4,000 sq. ft., $75.00. For list of store, floors and offices in the loop see G. V. CLEARY & CO., 20 E. Jackson-blvd. Harr. 2165.

TO RENT—STORES, 824 FEDERAL-ST., OPposite Monadnock block. Modern building; long lease; for saloon or other lines. Immediate possession.

TO RENT—308 W. LAKE-ST., NR. 5TH-AV., 30x80; 328 River-st., nr. Wabash, 24x80. PAIN CO., 33 W. Wash.-st. Rand. 72.

TO RENT—STORE, OFFICE; POPULAR, IN downtown district. Tel. Randolph 8264.

CALLISTUS S. ENNIS & CO., 123 Monroe-st.

TO RENT—330 N. MICHIGAN-AV., 23x90 FT. corner; 2 floors; 2 fronts; 2 entrances; possession R. D. HILL & CO., Randolph 2620.

TO RENT—STORE, BASEMENT. 708 VAN Buren; suit. city, restaurant; trans. cor.

TO RENT—STORES—SOUTH.

TO RENT—452 E. 47TH-ST., UNHEATED, $40 month. South Park-av., unheated $30
7432 Harvard-av., heated 30
370 E. 66th-st., heated 40
1116 E. 55th-st., heated 35
1116 E. 55th-pl., heated 35
T. E. WELLS, 160 W. Jackson-blvd. Wab. 8503.

TO RENT—THE ENTIRE LOWER FLOOR of office at 4911-13 S. Halsted-st.
Or, cor. 42d and Halsted.
Containing over 5,000 sq. feet.
Ready for occupancy July 1, 1916.
For further information inquire
J. J. McNARNEY, 4128 S. Halsted-st., Rm. 6.

TO RENT—STORE; NEW BRICK BLDG., 4722 S. Halsted; choice location for tea and coffee, delicatessen, meat market, butter and eggs, barber shop, etc.; cheap rent to right party. EDW. F. GRAFF, owner, Rand. 6020.

TO RENT—CORNER, MAIN ENTRANCE to stock yards, inc. fixtures. Always been occupied by well established gents' furnishing business for over 20 years. Rent reasonable. JOS. HOUGH & SON, 1166 S. Halsted-st.

TO RENT—STORE NEXT TO "L" STATION; steam heat; great location for restaurant; 16 ft. 8 inches long by [illegible] feet deep. CREMIN & O'CONNOR, 105 N. Clark-st.

TO RENT—CHEAP, 555 W. 63D-ST., NEAR St. Lawrence-av., store and bsmt.; rooms in rear; for delicatessen, bakery, millinner, ladies' tailor, or other business; steam.

TO RENT—S. W. COR. STATE-ST. AND Archer-av., stores and bsmt., 20x50; steam heat; $30 mo. 5-year term leases.
CREMIN & O'CONNOR, 105 N. Clark-st.

TO RENT—LARGE STORE; GOOD LOCATION for furniture or hardware store; rent reasonable. Inquire 4041 S. Ashland-av.; 2d floor.

TO RENT—STORES, 1001 E. 67TH-ST., $35; 738 S. Sacramento-blvd., $20. For drugs, barber, dry goods, baker, plumber, millinery.

TO RENT—STORE, LOCATED ENTRANCE of big theater; reasonable rent. Calk. 733.

TO RENT—STORES—NORTH.

TO RENT—STORE, 1712 W. WELLS-ST., steam heat, hot water, electric light; $50 per month; living rooms in rear; in block of twelve stores; thickly populated neighborhood, a glare of light at night. Apply Renting Office, 1706 N. Wells-st.

TO RENT — CORNER AND INSIDE store, desirable location; steam heat, etc. Call 2021 Sheffield-av. Phone Webash 2137.
ROBERT J. POOL.

TO RENT—BROADWAY LOCATIONS OUR specialty. See us first. J. B. WALLER, 903 First National Bank Bldg. Central 3210.

TO RENT—STORE, WELLINGTON and Clark; reasonable rent. Phone Lake View 473.

TO RENT—COR. STORE, CLARK AND WELlington; suitable for saloon, drug, hardware or dry goods. Phone 476 Lake View.

TO RENT—STORE, WITH LIVING ROOMS and bath. 1842 Sedgwick-st.

TO RENT—STORES—NORTHWEST.

TO RENT— STORES.
2005 Milwaukee-av., near cor. Armitage-av. 2256 Milwaukee-av., Chicago Ridge, with bsmt.; 50 door from cor. California-av.
2414 Armitage-av., bet. Western-av. and Hamlin

REAL ESTATE FOR SALE.

VACANT—NORTH SIDE.

ONLY 12 MORE DAYS
TO BUY LOTS
AT PRESENT LOW PRICES
IN THE GREAT
NORTH SIDE SUBURBAN VISION.
ARCADIA TERRACE.
RYN MAWR TO PETERSON-AVS.
WESTERN TO CENTRAL PARK-AV.
BUY NOW
IN THE
NEW ADDITION
AND GET THE BEST SELECTION.
BRANCH OFFICE:
KEDZIE AND FOSTER.
W. F. KAISER & CO.
SUBDIVIDERS AND HOME BUILDERS,
60 W. WASHINGTON-ST.

FOR SALE—
BUILDERS, ATTENTION.

Let us the NORTHWEST CORNER OF BROADWAY AND BUENA-AV., 165x183.5. A splendid corner for immediate improvement for family hotel, stores, offices, etc. This is one of the most prominent corners south of Irving-av.
MOREN BROS., 140 S. Dearborn-st.

FOR SALE—AT A BARGAIN—50X131½ FT., 1920 N. Halsted; finest location in the city for flat or store or small stove heated flat; will build for responsible party. Address L S 805 Tribune.

FOR SALE—S. E. COR. MAGNOLIA AND Belmont; best cor. for 24 small apts. north of Wilson; quick cash price, only $140 ft. Owner, 1956 N. Clark-st. B. B. CLOVER & BRO., 1130 Onwentsia-av.

FOR SALE—VACANT BARGAINS IN GREATEST BARGAIN DISTRICT. Rogers Park, modern 7 rm. bungalow, lot 50x100 feet; terms to suit; will assist to build. Rogers Park Realty Co., 6633 Sheridan-rd. Rogers Pk. 438.

FOR SALE—CHEAP, HOWARD-AV. BUSINESS CORNER, 2 story brick, 101x100 ft.; market value $6,000; will sell for $4,500; terms. PINLEY & CO., 1420 Railway Bldg. Franklin 2158.

VACANT—NORTHWEST SIDE.

FOR SALE—BUILDERS, ATTENTION—Choice 50 ft. lot, Humboldt-park-av., w. cor. Keeler-st.; paved; $800 each; ½ cash, bal. in 2d mtg. WATERVELT, 3938 W. Madison-st.

FOR SALE—S. CORNER ON N. CICERO NR. Wilmette-av., ripe for immediate improvement, on second mortgage basis. PISCHEL & SONS, 4017 Milwaukee-av. Irving 372.

FOR SALE—ON 2D MORTGAGE PLAN, less in wanted Kilbourn-park cottage; sub-division. Owner, E. C. FREUTEL, 128 W. Madison-st. Randolph 1003.

FOR SALE—100 LOTS, 30X126 FT., MONTrose-av., ripe for immediate improvement; on second mortgage basis. PISCHEL & SONS, 4017 Milwaukee-av. Irving 372.

FOR SALE—ON 2D MORTGAGE PLAN, less in wanted Kilbourn-park cottage; sub-division. Owner, E. C. FREUTEL, 128 W. Madison-st. Randolph 1003.

FOR SALE—100 LOTS, 30X126 FT., MONTrose-av., ripe for immediate improvement; on second mortgage basis. PISCHEL & SONS, 4017 Milwaukee-av. Irving 372.

FOR SALE—HOUSE AND LOT, $750 FOR a lot adjoining, $750; ft. front; 2 blocks n. of Irving-park-blvd. Owner, 4636 N. Clarion-av., near Early. Address L S 826 Tribune.

FOR SALE—2037 BRADLEY-PL., BEAUTIful residence, nearly new; modern; hardwood finish; h. w. heat; corner; 60-ft. lot; prices. Owner above.

FOR SALE—BUNGALOW, RAVENSWOOD, for $6,400; reason for selling; 3 rooms. Address F 320, Tribune.

FOR SALE—AT A BARGAIN—FINE DOUBLE on Astor-st., near Division-st. Owner, 1212 N. Astor-st.

SALE—NORTHWEST SIDE.

FOR SALE—BY OWNER, 10 RM. HOUSE, $6,800; 1 block to Irving-park-blvd. and Kedzie-av. cars; 2 flats, 4 rms. each, rent $30; 2 baths, hot water heat; garage; lot 50x125. 3844 Kedzie-av.

FOR SALE—BY OWNER CHEAP, FINE LOT 25 1-3x131, on Lorel-av. [63d-ct.], nr. North-av.; $700. GOLDEN, 5 Lincoln Parkway-st.

FOR SALE—BUILDER'S OPPORTUNITY—125 ft. Palmer-av., near Fullerton; growing location; ½ a ft. Address D 186, Tribune.

FOR SALE—219 FT. ON SPRINGFIELD-AV., 1 block to Irving-park-blvd.; 4 lots; $1,000. GONSALVE, Winnetka, Ill. Phone 62.

FOR SALE—LOT, 37x125, all improvements in; 4239 N. Keeney-av.

FOR SALE—BUILDING LOT, NORTHWEST SIDE; bargain. Address D 89, Tribune.

MISCELLANEOUS—SOUTH SIDE.

FOR SALE—GREATEST BARGAINS IN houses or lots or vacant in Chicago. E. E. BALDWIN & CO., 8450 Indiana-av.

REAL ESTATE—MFG. PROPERTY.

FOR SALE—MFG. SITE, 30,000 SQ. FT., MORGAN and 15th-sts. B. & O. C. T. Ry. SWITCH TRACK. 15

Park car to end of line. 6815 Irving Park-blvd.

A SACRIFICE; NEW BRICK store and flat building; 4 rooms and bath; reasonable rent; terms. 4464 Byron-st., Irving Park.

10 ELKS. FROM LOGAN Square; must sacrifice; 1236-38 Humboldt-pk.; $1,000 less than real value and make loan to erect building. Hirsch, 208 S. LaSalle-st. Central 6700.

FOR SALE—MFG. SITE, 165X82 ½ 1 MILE from city hall, centrally located; $200 ft.; terms. Owner, Walsh, 1235-37 Wilson-av.

FOR SALE—MFG. SITE, ABOUT 10,000 SQ. ft., on C. & W. Ry.; price reasonable. 174x201 G. SIRKIOFF, 69 W. Wash.-st. Cen. 7191.

FOR SALE — SITES AND FACTORIES, 3 to 5 acres, about 1 mile south of Loop. McKEY & FAGUE, 133 W. Washington-st.

FOR SALE—MANUFACTURING SITE WITH switch, 300 ft. west of Orleans, 174x61 ft. BIRKHOFF, 60 W. Wash.-st. Cen. 7191.

FOR SALE—MFG. SITE, 1, SALLE-ST., near 31st-st. 132x120 ft., level, dry, partly filled. Pix.; can guarantee terms. $600 ft.; $1,000 cash. 1 to 5 Slat-st.

FOR SALE—3,000 SQ. FT. ON CHI. TERM. Ry.; good bldg. on prop.; choice location. Montague & Sn., 26 N. Dearborn. Cen. 5012.

REAL ESTATE—OAK PK., AUSTIN.

FOR SALE—
HULBERT
BUNGALOWS.
"BUILT ON HONOR."
$10 TO $1000 CASH.
$25 TO $85 MONTHLY.
6 rms., frame, stucco, and brick; furnace or water heat; electric, gas transportation; all city conveniences and property restricted to residences of 1 bungalows and people; no factories close in; streets paved and parked. Get illustrated booklet. Good transportation, 5 cent fare to all Chicago. Take Grand-Division car to Austin terminus.
THOMAS H. HULBERT.
Taylor-av. sta. Division-st., Oak Park.

FOR SALE—WITH HOME BARGAIN. Beautiful 8 room residence; 4 splendid bedrooms; oak trim throughout; unique electric fixtures; fireplace; living room, also in front bedroom; hot water heat; electric lighting plant; stone foundation; 200 ft. from Washington-blvd.; lot 45x170; street improved; 3 blocks to Austin cars; unforeseen circumstances necessitate sacrifice; price only $6,800; cash $1,000 cash required. First with deposit gets this wonderful bargain. Investigate today.
M. J. O'CONNOR & CO., Austin 1100.
4806 W. Chicago-av.

FOR SALE—GUDERSONS' NEW
OAK PARK TWO FAMILY HOMES.
Each 6 room plans, better than ever before; lots 35x120 ft.; alleys; pressed brick and stone construction; large sun parlors; hardwood finish; hot water heat; inside basement; tile from vestibule.
Location on Ridgeland and Cuyler-avs., between Lake and Adams-sts. Oak Park.
Oak Park office, 1 Madison and Marion-sts.
S. T. GUNDERSON & SONS.
Main Office, Chamber of Commerce Building.

FOR SALE—GREATEST HOME BARGAIN IN BEAUTIFUL AUSTIN.
Bungalow of seven rooms, all on one floor; 2 bedrooms; newly decorated; electric fixtures, Reynolds furnace, concrete foundation; 50-ft. lot; streets paved and parked; beautiful lawn and shade trees; location; sacrifice price $2,550, $1,000 cash required.
C. D. MULVEY & CO.,
4806 W. Chicago-av. Austin 1100.

FOR SALE—EXCEPTIONAL OPPORTUNITY for high class investment; 2-flat building, 3 rms. and bath each flat, on Lexington-av., near 35th-st. and Cottage Grove-av.; lot 24x125 ft.; rents $480 per year; price $4,800; easy terms.
J. C. LOVEJOY & CO., 1 N. LaSalle-st.

FOR SALE—160x300; STATE-ST. NEAR 95th-st.; elevated station; will make good factory site; switch privilege; $1,000 per ft.
E. A. CUMMINGS & CO.,
1 N. LaSalle-st. Main 5066.

FOR SALE—GARFIELD-BLVD. LOT, 50x125, near cash-st.; worth $1,500; will take $1,200 cash; $100 cash, $25 monthly. Address D 542, Tribune.

FOR SALE—OWNER URGENT NEED FOR MONEY—Your ga. Must sell quick, ideal 5 room home; retired neighborhood [adjoining Austin]; fine property; $3,000; $1,000 cash; large screened porch, six spacious, sunlit rooms, REAL FIRE PLACE. Lot a regular 50 ft. (50x150 ft.). GARAGE. Owner has started 2 flat, need cash to continue. Cut price from $6,000 to $5,350. A BARGAIN.
A. ZILLI & CO., 158 Lake-st. Austin 181.

FOR SALE—MODERN AUSTIN BRICK 2 flat, just complete; 6-6 large light rooms; oak trim and floors throughout; consoles, bookcases, tile bath, obscure elec. fixtures; hot water heat [3 h.]; fast-moving district; price $12,450 on terms to suit. Owner, 5 N. La Salle-st. Phone Randolph 6700.

FOR SALE—MFG. SITE, 165X82 ½ 1 MILE from city hall, centrally located; $200 ft.; terms. Owner, Walsh, 1235-37 Wilson-av.

10 ELKS. FROM LOGAN Square; must sacrifice; 1236-38 Humboldt-pk.; $1,000 less than real value and make loan to erect building. Hirsch, 208 S. LaSalle-st. Central 6700.

FOR SALE—MFG. SITE, ABOUT 10,000 SQ. ft., on C. & W. Ry.; price reasonable. 174x201 G. SIRKIOFF, 69 W. Wash.-st. Cen. 7191.

FOR SALE — SITES AND FACTORIES, 3 to 5 acres, about 1 mile south of Loop. McKEY & FAGUE, 133 W. Washington-st.

FOR SALE—MANUFACTURING SITE WITH switch, 300 ft. west of Orleans, 174x61 ft. BIRKHOFF, 60 W. Wash.-st. Cen. 7191.

FOR SALE—MFG. SITE, 1, SALLE-ST., near 31st-st. 132x120 ft., level, dry, partly filled. Pix.; can guarantee terms. $600 ft.; $1,000 cash. 1 to 5 Slat-st.

FOR SALE—3,000 SQ. FT. ON CHI. TERM. Ry.; good bldg. on prop.; choice location. Montague & Sn., 26 N. Dearborn. Cen. 5012.

REAL ESTATE—OAK PK., AUSTIN.

FOR SALE—
HULBERT
BUNGALOWS.
"BUILT ON HONOR."
$10 TO $1000 CASH.
$25 TO $85 MONTHLY.
6 rms., frame, stucco, and brick; furnace or water heat; electric, gas transportation; all city conveniences and property restricted to residences of 1 bungalows and people; no factories close in; streets paved and parked. Get illustrated booklet. Good transportation, 5 cent fare to all Chicago. Take Grand-Division car to Austin terminus.
THOMAS H. HULBERT.
Taylor-av. sta. Division-st., Oak Park.

FOR SALE—WITH HOME BARGAIN. Beautiful 8 room residence; 4 splendid bedrooms; oak trim throughout; unique electric fixtures; fireplace; living room, also in front bedroom; hot water heat; electric lighting plant; stone foundation; 200 ft. from Washington-blvd.; lot 45x170; street improved; 3 blocks to Austin cars; unforeseen circumstances necessitate sacrifice; price only $6,800; cash $1,000 cash required. First with deposit gets this wonderful bargain. Investigate today.
M. J. O'CONNOR & CO., Austin 1100.
4806 W. Chicago-av.

FOR SALE—GUDERSONS' NEW
OAK PARK TWO FAMILY HOMES.
Each 6 room plans, better than ever before; lots 35x120 ft.; alleys; pressed brick and stone construction; large sun parlors; hardwood finish; hot water heat; inside basement; tile from vestibule.
Location on Ridgeland and Cuyler-avs., between Lake and Adams-sts. Oak Park.
Oak Park office, 1 Madison and Marion-sts.
S. T. GUNDERSON & SONS.
Main Office, Chamber of Commerce Building.

FOR SALE—GREATEST HOME BARGAIN IN BEAUTIFUL AUSTIN.
Bungalow of seven rooms, all on one floor; 2 bedrooms; newly decorated; electric fixtures, Reynolds furnace, concrete foundation; 50-ft. lot; streets paved and parked; beautiful lawn and shade trees; location; sacrifice price $2,550, $1,000 cash required.
C. D. MULVEY & CO.,
4806 W. Chicago-av. Austin 1100.

FOR SALE—EXCEPTIONAL OPPORTUNITY for high class investment; 2-flat building, 3 rms. and bath each flat, on Lexington-av., near 35th-st. and Cottage Grove-av.; lot 24x125 ft.; rents $480 per year; price $4,800; easy terms.
J. C. LOVEJOY & CO., 1 N. LaSalle-st.

FOR SALE—160x300; STATE-ST. NEAR 95th-st.; elevated station; will make good factory site; switch privilege; $1,000 per ft.
E. A. CUMMINGS & CO.,
1 N. LaSalle-st. Main 5066.

FOR SALE—BUNGALOW, 5 RMS.; BIG bargain; must sell quick; fine location; 2 blocks to L road. Address owner, 5 N. La Salle-st. Phone Central 6700.

FOR SALE—BUNGALOW, 5 RMS.; BIG bargain; must sell quick; fine location; 2 blocks to L road. Secure one of these fine lots and watch it grow. Attractive terms. Address owner, 5 N. La Salle-st.

FOR SALE—OWNER URGENT NEED FOR MONEY—Your ga. Must sell quick, ideal 5 room home; retired neighborhood [adjoining Austin]; fine property; $3,000; $1,000 cash; large screened porch, six spacious, sunlit rooms, REAL FIRE PLACE. Lot a regular 50 ft. (50x150 ft.). GARAGE. Owner has started 2 flat, need cash to continue. Cut price from $6,000 to $5,350. A BARGAIN.
A. ZILLI & CO., 158 Lake-st. Austin 181.

FOR SALE—MODERN AUSTIN BRICK 2 flat, just complete; 6-6 large light rooms; oak trim and floors throughout; consoles, bookcases, tile bath, obscure elec. fixtures; hot water heat [3 h.]; fast-moving district; price $12,450 on terms to suit. Owner, 5 N. La Salle-st. Phone Randolph 6700.

FOR SALE—MFG. SITE, 165X82 ½ 1 MILE from city hall, centrally located; $200 ft.; terms. Owner, Walsh, 1235-37 Wilson-av.

10 ELKS. FROM LOGAN Square; must sacrifice; 1236-38 Humboldt-pk.; $1,000 less than real value and make loan to erect building. Hirsch, 208 S. LaSalle-st. Central 6700.

FOR SALE—MFG. SITE, ABOUT 10,000 SQ. ft., on C. & W. Ry.; price reasonable. 174x201 G. SIRKIOFF, 69 W. Wash.-st. Cen. 7191.

FOR SALE — SITES AND FACTORIES, 3 to 5 acres, about 1 mile south of Loop. McKEY & FAGUE, 133 W. Washington-st.

FOR SALE—MANUFACTURING SITE WITH switch, 300 ft. west of Orleans, 174x61 ft. BIRKHOFF, 60 W. Wash.-st. Cen. 7191.

FOR SALE—MFG. SITE, 1, SALLE-ST., near 31st-st. 132x120 ft., level, dry, partly filled. Pix.; can guarantee terms. $600 ft.; $1,000 cash. 1 to 5 Slat-st.

FOR SALE—3,000 SQ. FT. ON CHI. TERM. Ry.; good bldg. on prop.; choice location. Montague & Sn., 26 N. Dearborn. Cen. 5012.

REAL ESTATE—OAK PK., AUSTIN.

FOR SALE—
HULBERT
BUNGALOWS.
"BUILT ON HONOR."
$10 TO $1000 CASH.
$25 TO $85 MONTHLY.
6 rms., frame, stucco, and brick; furnace or water heat; electric, gas transportation; all city conveniences and property restricted to residences of 1 bungalows and people; no factories close in; streets paved and parked. Get illustrated booklet. Good transportation, 5 cent fare to all Chicago. Take Grand-Division car to Austin terminus.
THOMAS H. HULBERT.
Taylor-av. sta. Division-st., Oak Park.

FOR SALE—WITH HOME BARGAIN. Beautiful 8 room residence; 4 splendid bedrooms; oak trim throughout; unique electric fixtures; fireplace; living room, also in front bedroom; hot water heat; electric lighting plant; stone foundation; 200 ft. from Washington-blvd.; lot 45x170; street improved; 3 blocks to Austin cars; unforeseen circumstances necessitate sacrifice; price only $6,800; cash $1,000 cash required. First with deposit gets this wonderful bargain. Investigate today.
M. J. O'CONNOR & CO., Austin 1100.
4806 W. Chicago-av.

FOR SALE—GUDERSONS' NEW
OAK PARK TWO FAMILY HOMES.
Each 6 room plans, better than ever before; lots 35x120 ft.; alleys; pressed brick and stone construction; large sun parlors; hardwood finish; hot water heat; inside basement; tile from vestibule.
Location on Ridgeland and Cuyler-avs., between Lake and Adams-sts. Oak Park.
Oak Park office, 1 Madison and Marion-sts.
S. T. GUNDERSON & SONS.
Main Office, Chamber of Commerce Building.

FOR SALE—GREATEST HOME BARGAIN IN BEAUTIFUL AUSTIN.
Bungalow of seven rooms, all on one floor; 2 bedrooms; newly decorated; electric fixtures, Reynolds furnace, concrete foundation; 50-ft. lot; streets paved and parked; beautiful lawn and shade trees; location; sacrifice price $2,550, $1,000 cash required.
C. D. MULVEY & CO.,
4806 W. Chicago-av. Austin 1100.

FOR SALE—EXCEPTIONAL OPPORTUNITY for high class investment; 2-flat building, 3 rms. and bath each flat, on Lexington-av., near 35th-st. and Cottage Grove-av.; lot 24x125 ft.; rents $480 per year; price $4,800; easy terms.
J. C. LOVEJOY & CO., 1 N. LaSalle-st.

FOR SALE—160x300; STATE-ST. NEAR 95th-st.; elevated station; will make good factory site; switch privilege; $1,000 per ft.
E. A. CUMMINGS & CO.,
1 N. LaSalle-st. Main 5066

BUSINESS CHANCES.

ART STORES—2, $16,000, WORTH $40,000; year profit $8,000; cash or R. E. 1209 E. 55th-st.

AUTO REPAIR SHOP.
Well equipped; 7 pass. Indy Garford limousine; 20 rooms hotel; good lease; big income; first purchaser buys at sum price; act quick. Calumet 2577 or 2417. Ask for Frank Hester.

AUTO TIRE AND SUPPLY HOUSE—BARgain; must sell on account of health; will teach business, or will consider partner. 3819 W. North-ave.

AUTO TIRE AND SUPPLY BUSINESS—Long estab.; W. Side blvd.; $3,000 required; will clear over $250 monthly. Address L F 474, Tribune.

AUTO HORN BUS.—EXT.; HUNDREDS OF orders to be filled; small inv. gets control. Call J. N. SCHAEFER & CO., 305 S. La Salle.

BAKERY — GOOD BUSINESS; BIGGEST bargain known; $7,000 value; location unsq.; sell ½ price or offer. Owner, 1211 E. 63d.

BAKERY—GOOD LOC.; CHEAP FOR CASH; good reasons selling. 955 E. 71st-st.

BARBER SHOP—$150 CASH REQUIRED; location in one year; good paying stand. Pb. Drexel 645.

BARBER SHOP—10 CHAIR; BEST LOCATION in loop. Leaving city on account of health. Address F 475, Tribune.

BEAUTY PARLOR—FINE PATRONAGE; good money maker; cheap rent; first class equipment; domestic difficulties only reason for disposal; act quick. Bell Inv. 1025, 127 N. Dearborn.

BEAUTY SHOP—FOR SALE—BEST LOC. on State; latest and best appliances; $450 sacrifice $350; chance of a lifetime; marriage only reason for selling. Oakland 8815.

BILLIARD AND POOLROOM—FOR SALE—Cigars, candy, and soft drinks. A safe table place in county seat town in northern Ill. Long established. Address C A 33, Tribune.

BUSINESS CHANCES—
Boarding house, 20 rooms, filled..... $1,000
Delicatessen; best buy in Chicago..... 150
Ice cream and brick house; near..... 1,500
Rooming houses, $200 to..... 4,000
Saloon, with flat, no rent; inv. or..... 400
Tailor shop, rent $10..... 200
Painting and dec. Co.; $300; worth..... 2,000
Patent indwve., small of machine..... 900
J. N. SCHAEFER & CO., 305 S. La Salle.

BUSINESS MEN—LET ME REPRESENT you in St. Louis. Have a business acquaintance of druggists, dentists, hardware and auto supply men; good references; furnish bond or letter of credit for consignment; am an executive accountant and expert advertising man; must be trade marked article or be of positive merit and in demand. Kindly give full particulars of your sales methods. C. SPIELMAN, 2058 Belle-av., Baden, St. Louis, Mo.

BUSINESSES OF ALL KINDS BOUGHT and sold; no charge for listing or advertising; classified old, reliable broker and save time. BELL INV., Rm. 1025, 127 N. Dearborn. Rand. 180.

BUSINESSES — INVESTMENT COMPANY has many of businesses for sale. All well developed. splendid chances for the man with limited capital as well as others. Address L K 474, Tribune.

CAFETERIA—LARGE, LIGHT, CLEAN, UP to date; fully equipped; fine loop location; very cheap rent; good lease; 300 seats; doing big business; must sell because of other interests; positively the biggest snap in Chicago. No brokers. Address L T 157, Tribune.

CAFE—FOR SALE—ONE OF THE OLDEST established, best paying cafes on the West Side; will sell building and all or will consider renting proposition; an excellent opportunity. Address F 580 Tribune.

CAFE—LARGE; LOCATED ON BUSY CORner; very reas. Call 329 E. 55th-st., or ph. West. 1012.

CAKE ROUTE AND AUTO—WHOLESALE—Clears $150 monthly. Address L S 412, Tribune.

CAPITAL FURNISHED FOR STOCKS, bonds, shares in real property and new enterprises, on proved value; available for investments provided. See our legal blank forms. FRANK TAYLOR COMPANY, 105 W. Monroe-st.

CAPITAL—PERMANENT POSITION OPEN through retiring treasurer to man with $25,000; every business depression makes; salary $5,000; highly successful company; demand exceeding supply. Address L S 338, Tribune.

CAPITAL—WANTED—TO BUY STATE rights on extraordinary film, now doing tremendous business where played; great opportunity to get in film business. Address F 447, Tribune.

CAPITAL—PARTY WITH $500 TO $1,000; legitimate business proposition; fully secured; will pay large returns. Curiosity seekers need not answer. Address L S 53, Tribune.

CAPITAL WANTED—$300; FULLY SEcured; or partnership; big profits; no brokers. Address D 536, Tribune.

CAPITAL CAN BE SECURED WITH A good prospectus. Let me write one for you. J. J. BUTLER, 513 Transportation Bldg.

CAPITAL WANTED—WE WILL INCORPORate your Co., sell your stock; or man to our clients. Address L L 156, Tribune.

CAPITAL ENLISTED IN MERITORIOUS enterprises; see us must finance campaign. Address L L 155, Tribune.

CAPITAL WANTED—FOR MFG. LATEST all metal L. L. ledger back. Address F 308, Tribune.

CAPITALIST—WANTED—TO JOIN IN bldg. hotel, perfect loc. Address H J 487, Tribune.

CHEMICAL INVESTIGATIONS, ANALYSES, processes, developments; mod. fees or interest. DR. NIVEN, Manhattan Bldg., Chicago.

CIGAR STORE—FOR SALE—GOOD, WELL located place, long established; will sell or lease; established 10 years. Address F 324, Tribune.

CIGAR AND PERIODICAL STORE—FOR Sale—Account death. 907 E. 43d-st. Phone Oakland 6096.

CIGAR STAND—LOOP OFFICE BLDG.; same owner 9 yrs.; cheap rent; $1,500. Address F 463, Tribune.

CLOTHING AND FURNISHINGS STOCK IN Eastern Iowa for sale; will invoice with fixtures $28,000 to $33,000; best location in a city of 55,000. Doing a business of from $60,000 to have long lease on building. Address F X 30, Tribune.

CONFECTIONERY AND ICE CREAM PARlor; south of Chicago; established 5 years; $30 per month rent; 4 living rooms. A bargain for good tenant. 1734 Diversey-pkwy.

CONFECTIONERY—FOR SALE—SWELL; IN loop. Address F 400, Tribune.

DAIRY—FOR SALE—FULLY EQUIPPED, 10 cows, 2 horses, 2 wagons with hot box; 125 ft.; good chance for right party. 5310 S. May-st.

DELICATESSEN AND BAKERY—FINEST location in Roseland; established 5 years; 300 new flats nearly complete; will sell for $3,000; no competition. Address F 584, Tribune.

DELICATESSEN AND LIGHT GROCERY—At a big bargain; good location; 5 room flat. Ph. Burnside 2313, or 9256 Cottage Grove-av.

DELICATESSEN-GROCERY—WILL SELL well stocked good paying store, cheap. See this before you buy. 1441 W. Division-st.

DELICATESSEN-GROCERY—NEW STOCK and fixtures; fine loc.; good trade; must sell; bargain. 129 N. Kedzie. No agents.

DELICATESSEN NEAR WASH. PARK; good fixtures and trade. 3000 S. 50th-av.

DELICATESSEN—3 LARGE LIVING RMS.; rent $20, part cash. 3011 Van Buren.

DENTIST'S OFFICE FOR SALE—FIXtures, entire office, or lease; no reasonable offer refused; good transfer corner; doing $5,000 year. 501 N. Halsted-st.

DRUG CONCERN WANTED TO SELL A high class line of ampoules for a New York manufacturer. Address H. DIEM, 26 Park Row, New York City.

FACTORY RECEIVERS' SALE—THE WELL established Friebach Cabinet Mfg. Co. of Hammond, Ind., including 18,000 feet of floor space; woodworking machine and machine shop, with patterns, forms, dies, etc., which cost thousands of dollars. If you want to buy a woodworking and metal plant cheap, all ready to operate, in the great Calumet region, attend this sale at the factory, Indiana-av. and 50th-st., Hammond, Ind., at 2 p. m., Thursday, May 18.

E. P. DEMING, Receiver.

FISH MARKET—FOR SALE—ESTAB.; LIGHT trade; 4v Ingleside Hotel, 1127 E. 63d.

GARAGE—GAS AND ELECTRIC; INC.; South Side; well known; completely equipped; 100 car capacity; business substantial and growing; $6,500 cash required; will get $500 per month; price $6,500. Investigation will prove this to be an especially attractive and profitable investment. FRANZ & CO., Suite 1403-4 City Hall Square Bldg., 139 N. Clark. Cent. 1849.

GARAGE — AUTO CHAIR; EQUIPPED REPAIR shop; fine loc., S. S.; chance for 1 or 2 good mechanics to make a barrel of money; $4,200 cash, no comp. Address K G 845, Tribune.

GARAGE—GOOD LIVE ONE IN THE city; cleared over $6,000 last year; books open for inspection; 7 year lease; filled with high class boarders. Address L M 234, Tribune.

GARAGE WANTED—50 TO 100 CARS. Must stand investigation and be a money maker; have the cash. Address L B 340, Tribune.

GARAGE—GAS AND ELECT., 75 CAR CAP.; clears $400 mo.; fine N. S. loc.; $6,500. Ph. Rand. 7309, or address L B 334, Tribune.

GARAGE; GOOD BUSINESS; 30 CARS; must sell. 5001 Gladys-av. Phone Austin 1102.

GENTS' FURNISHING BUSINESS FOR Sale—Paying; on main street in growing city; all new stock; reason for selling, too much other business to attend to. JOE JACOBS, Jackson, Mich.

GROCERS, RESTAURANT, CONF. OWNERS —If you want your business sold quick see me; am dealing with Greeks who buy and pay cash. Manuscs. 409 Ashland Blk. Cent. 8764.

GROCERY AND MEAT MARKET—WELL established; fine N. S. neighborhood; 5 year lease; cheap rent; finest equipment; monthly business $10,000; large clean stock; act quick.

Fancy Grocery—Est. 12 yrs.; same owner 9 years; fine lease; cheap rent; monthly business of Chicago neighborhood; monthly bus. $1,000; un to date stock.

BELL INVESTMENT, 1023, 127 N. DEARBORN.

GROCERY STORE—SOUTH SIDE; COMplete fixtures; fresh stock; must be sold at once; to be removed at any place in order to settle estate. Call Thursday afternoon and make offer. 602 E. 45d-st., cor. St. Lawrence.

GROCERY—WITH FINE MARKET; FIXtures; large stock on hand; rent only $30, including 4 living rooms. A bargain for good tenant. 1734 Diversey-pkwy.

GROCERY STORE—AT A BARGAIN; NEW stock; good fixtures; corner; complete; selling machine; good location. 2600 N. Greenview-av.

GROCERY AND DELICATESSEN—BARG.; location and business good; nice living rms. leaving city. 4319 Irving Park-boulevard.

GROCERY AND MARKET—ON SO. SIDE; established 22 years. 9259 Cottage Grove-av.

GROCERY AND MARKET—FOR SALE—Have other business. 4300 N. Kimball.

GROCERY AND DELICATESSEN FOR SALE —Good location and transfer.

HARDWARE, PAINTS, GLASS SHOP AND stock $2,000; must sacrifice at $1,900; reason, selling partners; no agents. Address C 382, Tribune.

HELL CHEAP 8 PEANUT MACHINES, FOR [illegible] 3119 S. ASHLAND, 2620 Spaulding.

BUSINESS CHANCES.

HARDWARE, GAS AND ELECTRICAL SUPplies, locksmithing; Electric and General Repairing—Must sell; have other business; 3334 W. Chicago-av. Albany 5066.

HARDWARE SPEC. MFG. BUSINESS—FOR Sale—Patented. Address F 452, Tribune.

HOTEL—EUROPEAN; VALUABLE LEASE. North Shore location; 80 rooms; all modern convenience; well patronized.
60 room family hotel; modern.
60 rooms; select West Side location.
35 rooms; established business.
JOHN C. STERCHIE & CO., 82 W. Wash.-st.

HOTEL LOCATIONS — WE HAVE A FEW ideal locations for a hotel 100 to 150 rooms; will build to suit for responsible tenants.
G. H. GOTTSCHALK & CO.,
111 W. Washington-st. Franklin 2801.

HOTEL—SPLENDID BUILDING; S. S.; LOcation and transp. fine for hotel; rent reas.; long term lease. Address L M 406, Tribune.

HOTEL—23 RMS., ONLY STRICTLY MOD. bldg. in vicinity; clears $250 mo.; good lease; terms from owner. Address L B 108, Tribune.

HOTEL—FOR SALE OR EXCHANGE—MOD. 50 rooms; restaurant; 10 year lease; cash or real estate. 905 S. 8th-av, Wabash 8003.

HOTEL—LOOP—FOR SALE—BONANZA FOR INVESTMENT; $3,500, ADDRESS L J 282, TRIBUNE.

ICE CREAM FACTORY AND CONF. STORE, wholesale or sale; centrally located; now doing a nice business; pop. 100,000; reason for selling, dissolving partnership. If interested write Box 206, Davenport, Ia.

ICE CREAM, CANDIES, NOTIONS, AND CIgar store—(Corner); paper stand pays rent. 1860 Sedgwick-st.

INVESTMENT OPPORTUNITY MOST UNUSUAL.
Company desires to expand.
Needs additional capital.
Has large manufacturing plant.
Demand for goods unlimited and growing.
Competitors pay double for raw material.
Pays 7% on preferred stock.
Common stock earns over 50 per cent
Exceptional offer to immediate investor.
Chance of a lifetime.
Quick action necessary. Don't delay.
Stock issue limited. Selling now.
An interview will convince you.
Address L T 81, Tribune.

INVESTMENT — WILL YOU INVEST $100 or more in a chain of retail shoe stores? Company now being organized; profits are large and sure on account of large consumption, big volume, and strictly cash sales; now is the time to come in at the beginning and see your holdings grow fast. P. O. Box 676.

INVESTMENT—HAVE YOU $100 TO $1,000 to invest at once to get in on the pre-organization basis of auto Co. under Illinois charter, now building popular priced pleasure car with guaranteed deliveries? Don't answer unless you have the money and can act at once. Address L J 59, Tribune.

INVESTMENT—HAVE YOU $500 TO $1,000 to invest in new corporation to manufacture article of unlimited demand? Guarantee 25 to 50 per cent dividend; your money doubled in two years' time; principals only. Address Y 275, Tribune.

INVESTMENT — WESTERN ORGANIZAtion wants lady or gentleman who can interest $1,000 to become active member of its staff. This is high class proposition for one who can qualify. Address D 497, Tribune.

INVENTORS — CALCULATIONS AND drawings putting your ideas in practical commercial form. A talk with me costs nothing, may save you something. I have much experience. Address C 470, Tribune.

INVESTMENT—ILL. CORP. MANF. SPEcialty without competition offers responsible position to man with push and sales ability who can invest $1,000. Address H J 488, Tribune.

INVESTMENT—YOUNG MAN WITH $2,000 wants partnership or investment in light mfg. business; give details in first letter. Address F 498, Tribune.

INVESTMENT—STOCK IN CORPORATION to manufacture soft drinks; organizers carry no stock; limited to $10,000; estimate net earnings; large profits. Address F 117, Tribune.

LADIES' TAILORING, CLEANING, AND Dyeing Establishment—Well paying; excellent location; good opportunity for right party; good reason for selling. Open evenings till 9 p. m. 4637 N. Robey-st.

LADIES' AND GENTS' TAILORING BUSIness—Well established; reason poor health; long lease and reasonable rent to right party. Address G 446, Tribune.

LAUNDRY—FOR SALE OR RENT—FOR SALE—Old estab.; owner retiring; cheap; terms suit; great opportunity. Dirks, 1166 Diversey.

LUMBER YARD AND PLANING MILL—FOR Sale—Established; situated on R. R. in a growing city 8,000 population; ground, over 3 acres; buildings, machinery, lumber, etc., will inventory about $50,000; land $30,000; will lease land and rent. Address F. O. Box 295 San Francisco, Cal.

LUNCH AND BAKERY STORE—WILL SELL cheap; reason for retiring from business. 9256 Cottage Grove-av.

MACHINE SHOP—FOR SALE—APPLY 815 W. Washington-st., or Ph. Belmont 2369.

MEDICAL LINE BUSINESS—FOR SALE—Great future, prospects too heavy to handle alone; will consider partner. Address F 538, Tribune.

MEN'S FURNISHINGS—FOR SALE—BUSY transfer cor.; clean stock; A1 fixtures; good business; leaving city acct. health; reas. Address L E 558, Tribune.

MOTOR EXPRESS BUSINESS—PAYING; 2 trucks, garage, and full equipments; must sell at bargain; am leaving city. B. T. KENNEDY, 143 N. Dearborn-st.

POPCORN STAND—MUST SACRIFICE; dandy; fully equipped; doing good business; has ways been a big money maker; cheap rent; big bargain. Address L T 158, Tribune.

PRINTING PLANT—3 GORDONS, COLTS Armory, power cutter; inside loop. Address C 99, Tribune.

REAL ESTATE OFF.—FOR SALE—GOOD W. loc.; bargain. Address L E 260, Tribune.

REAL ESTATE OFFICE—LARGE RENTING dept., $500. Address L D 553, Tribune.

RESTAURANT, LUNCHROOM—
One of the finest, fixed near busy South Side transfer corner, surrounded with railroad stations, equipped up to the minute; new and attractive lease; $2,000 cash, $1,000 mortgage; don't answer unless you mean business; no agents. Address F 431, Tribune.

RESTAURANT—FOR SALE—DOING BUSIness of $90.00 per day; good location; lease 7 year lease; can be bought reasonable on account of disagreement of partners, or partner will sell his interest. Address D 298, Tribune.

RESTAURANT—ONE OF THE BEST IN North Side; sales $600; cleared $6,000 last year; same owners 12 years; $1,600 cash, balance time. Leaving. 8 Dearborn.

RESTAURANT—GOOD LOCATION FOR 1ST class restaurant in connection with hotel; partly furnished. 1009 E. 75th-st. Phone Midway 2833.

RESTAURANT—WELL ESTABLISHED trade, good location and fixtures; long lease; easy terms; good reason for selling. 406 W. 63d-st. Englewood 781.

RESTAURANT—LUNCHROOM — DOWNtown; conn. European hotel; doing good business; fine chance for man and wife; cash or terms. Address L S 32, Tribune.

RESTAURANT FOR SALE—SMALL FAMily; in Gary, Ind.; good established trade Address Box 547, Gary, Ind.

RESTAURANT AND L. COUNTER—FOR Sale—Or Lease—Best location on S. S.; high class trade. Drexel 2941.

RESTAURANT—TO RENT—FIXTURES FOR sale; good location. 359 E. 26th-st.

ROOMING HOUSE—FOR SALE—17 ROOMS, well furnished throughout; this is a real money maker and will stand investigation; everything complete, including bedding; only $8,500; easily worth $10,000; $4,000 cash, balance $3,500; this means unusual sacrifice of this money maker; small cash payment down and easy terms on the balance. Address F 444, Tribune.

SALOON AND RESTAURANT—JUST WHAT you want. Will sell for the value of the lease; saloon and restaurant in brick stores and flats; rent $75; good business. Owner has other business. JOHN AAGAARD, 6428-25 Irving Park-blvd.

SALOON FOR SALE—OLDEST ESTABlished on West Side; Academy Buffet; big bargain; act quick; or will sell saloon outfit at a great sacrifice. 24 S. Halsted. Phone Monroe 1702 or Seeley 1985.

SALOON—FOR SALE—VACANT CORNER in Indiana, 108th, lake, 114th-st., Indianapolis-blvd., 110 ft. on 108th-st. City fare 5c. Stands perfect. J. O'Leary, 4138 S. Halsted.

SALOON, CAFE, AND CABARET—LOCATED in heart of loop; est. 10 yrs.; monthly bus. $4,000; best reasons for selling; act quick. Bell Inv., Rm. 1025, 127 N. Dearborn.

SALOON LICENSE FOR RENT—FREE. Phone Yards 718.

SALOON—WANTED—MUST DO $40 DAILY; must be cheap; cash. Address F 381, Tribune.

SALOON FOR SALE—NEW BUILDING, NORTH-av., for rent. MINCER, Central 3854.

SHOE SHOP—CSGOOD. NR. BELMONT; Goodyear outfit. Call 3316 Lawrence-av.

SHOE STORE—BUSY POLISH DISTRICT; stock with or without fixtures. 1647 Milwaukee-av.

TEA STORE—UP TO DATE, ON ONE OF THE most prominent transfer corners, West Side; $400 weekly; price $2,000; worth double; investigate. Address C 284, Tribune.

THEATER—CLEARING $45 WEEKLY; VALuable lease, rental $80 month; elegantly equipped; 3 Powers 6A machines; fine piano, etc. Splendid transfer location; no competition. Will SACRIFICE. FIBRANZ, 1403, 139 N. Clark.

THEATER—$700 CASH OR TERMS BUYS the beautiful Garfield theater, fully equipped; clears $50 to $75 weekly. Open for inspection, 2 to 4 daily. 4904 S. 56th-st. Ph. Hour. 7140.

THEATER—300 S. N. W. SIDE; CLEARS $50-$55 a wk.; no competition; will teach bus. and give box office trial; good reason for sacrifice. Address C 491, Tribune.

THEATER—TO RENT—N. CLARK; FULLY equipped; no opposition; only $200 required. 1954 Thome-av. Rav. 6109.

THEATRE—$80 BEAUTY; S. SIDE; MONEY maker; no agents. Address D 379, Tribune.

THEATERS—BUYERS AND SELLERS SEE BAKER, 38 S. DEARBORN-ST., ROOM 408.

UNDERTAKING BUSINESS — GROWING city; account part cash. Address D 318, Tribune.

VARIETY STORE—FOR SALE—CHEAP; ACcount sickness. 9926 Cottage Grove.

WANTED—PARTY WITH PROPER ORganization to sell on commission. fine exact Texas land. Address D 208, Tribune.

WATCHES, CRISPETTE, POPCORN, CANDY bar corn, popper; will sell separately. Address C 544, Tribune.

LONG CRISPETTE MACHINE AND CANDY bar corn, popper; will sell separately. Address C 542, Tribune.

HARDWARE, PAINTS, GLASS SHOP AND stock $2,000; must sacrifice at $1,900; reason, selling partners; no agents. Address C 382, Tribune.

SELL CHEAP 8 PEANUT MACHINES, FOR [illegible] 3119 S. ASHLAND, 2620 Spaulding.

BUSINESS CHANCES.

Sales Agency Wanted

BY HIGHLY EFFICIENT, UNUSUALLY SUCCESSFUL AND WELL ORGANIZED SPECIALTY SALES FORCE, PREPARED TO MARKET ANY ARTICLE OF MERIT, WITH POSSIBILITIES SUFFICIENTLY LARGE TO JUSTIFY ENTIRE TIME OF SALESMEN OF LARGE EARNING CAPACITY.

ADDRESS B O 42, TRIBUNE.

UNUSUAL OPPORTUNITY.
THE FAIR DEPARTMENT STORE, GRAND RAPIDS, MICH.
WILL RENT ON PERCENTAGE BASIS LADIES' READY TO WEAR DEPARTMENT, MILLINERY DEPARTMENT, DRY GOODS AND NOTIONS, ALSO JEWELRY DEPARTMENT AND HOUSE FURNISHINGS. THIS STORE IS DOING A BUSINESS OF $280,000 PER YEAR. HANDLES POPULAR PRICED MERCHANDISE AND DOES STRICTLY CASH BUSINESS. LOCATED ON MAIN STREET. FOUR STORY BUILDING AND BASEMENT.
ADDRESS
THE FAIR DEPARTMENT STORE,
GRAND RAPIDS, MICH.

SOLE AGENCY DESIRED OF widely and honestly advertised article or articles; state territory; Illinois and border states preferred; only reliable manufacturers considered; first class reference.
MORTON EARTHENWARE CO., Morton, Ill.

WILL TRADE 1½ STORY BLDG., ONE 5, one 6 room flat, on 50 ft. front, Logan Sq. district, for a reliable grocery, delicatessen or candy store. Call at once, 955 Western, or tel. Humboldt 4008. Will trade 2 story brick and basement 2 6 rm. flats, nr. Garfield Pk., for a grocery, delicatessen, or candy store. Call at once. 955 N. Western-av.

FOR SALE OR TRADE — GOOD PAYING drug store in Missouri Valley city of 200,000; store well located and doing a good paying business in best location in city. Will consider ¼ cash and balance on easy terms or good farm land. Poor health reason for selling. Better investigate this. Address C A 32, Tribune.

WANTED—RELIABLE MAN TO BUY HALF interest in my established laundry, one of the best in city; high class trade; want man to take active interest; must be of good habits; experience not necessary; splendid opportunity; can make good money; you will find this just as advertised; cash $1,500; no brokers. Address B 125, Tribune.

A STRONG FINANCIAL COMPANY NOW paying 7 per cent dividend on preferred stock is increasing its capital so as to be able to take care of a large amount of possible business offered; highest bank and commercial rating; money already invested in amount from $500 up. Address L M 589, Tribune.

SMALL BUSINESS—FOR SALE—FOR MOST reasonable offer; in town of 8,000; pop.; cigars, tobacco, bakery goods and lunches, short orders; also boarders and roomers; suitable for two women. Address F. O. Box 159, Route 104 Lyndhurst, Ill.

ELEGANT YARD, SUITABLE FOR COAL, lumber, and building material, on West Side; 8 railroad connections, good buildings, scales, and other fixtures; rent $75; good business. 20 year lease; for sale cheap, or will trade for farm or vacant. Address L H 299, Tribune.

FOR SALE—VILLAGE GAS LINE in Saline—Established; situated on R. R. in a growing city 8,000 population; ground, over 3 acres; buildings, machinery, lumber, etc., will inventory about $50,000; land $30,000; will lease land and rent. Address F. O. Box 295 San Francisco, Cal.

LUNCH AND BAKERY STORE—WILL SELL cheap; reason for retiring from business. 9256 Cottage Grove-av.

SOLE AGENCY FOR SALE—OLDEST ESTABlished on West Side; Academy Buffet; big bargain; act quick; or will sell saloon outfit at a great sacrifice. 24 S. Halsted. Phone Monroe 1702 or Seeley 1985.

SALOON—FOR SALE—VACANT CORNER in Indiana, 108th, lake, 114th-st., Indianapolis-blvd., 110 ft. on 108th-st. City fare 5c. Stands perfect. J. O'Leary, 4138 S. Halsted.

SALOON, CAFE, AND CABARET—LOCATED in heart of loop; est. 10 yrs.; monthly bus. $4,000; best reasons for selling; act quick. Bell Inv., Rm. 1025, 127 N. Dearborn.

SALOON LICENSE FOR RENT—FREE. Phone Yards 718.

SALOON—WANTED—MUST DO $40 DAILY; must be cheap; cash. Address F 381, Tribune.

SALOON FOR SALE—NEW BUILDING, NORTH-av., for rent. MINCER, Central 3854.

SHOE SHOP—CSGOOD. NR. BELMONT; Goodyear outfit. Call 3316 Lawrence-av.

SHOE STORE—BUSY POLISH DISTRICT; stock with or without fixtures. 1647 Milwaukee-av.

TEA STORE—UP TO DATE, ON ONE OF THE most prominent transfer corners, West Side; $400 weekly; price $2,000; worth double; investigate. Address C 284, Tribune.

THEATER—CLEARING $45 WEEKLY; VALuable lease, rental $80 month; elegantly equipped; 3 Powers 6A machines; fine piano, etc. Splendid transfer location; no competition. Will SACRIFICE. FIBRANZ, 1403, 139 N. Clark.

THEATER—$700 CASH OR TERMS BUYS the beautiful Garfield theater, fully equipped; clears $50 to $75 weekly. Open for inspection, 2 to 4 daily. 4904 S. 56th-st. Ph. Hour. 7140.

THEATER—300 S. N. W. SIDE; CLEARS $50-$55 a wk.; no competition; will teach bus. and give box office trial; good reason for sacrifice. Address C 491, Tribune.

THEATER—TO RENT—N. CLARK; FULLY equipped; no opposition; only $200 required. 1954 Thome-av. Rav. 6109.

THEATRE—$80 BEAUTY; S. SIDE; MONEY maker; no agents. Address D 379, Tribune.

THEATERS—BUYERS AND SELLERS SEE BAKER, 38 S. DEARBORN-ST., ROOM 408.

UNDERTAKING BUSINESS — GROWING city; account part cash. Address D 318, Tribune.

VARIETY STORE—FOR SALE—CHEAP; ACcount sickness. 9926 Cottage Grove.

WANTED—PARTY WITH PROPER ORganization to sell on commission. fine exact Texas land. Address D 208, Tribune.

PATING CRISPETTE, POPCORN, CANDY bar corn, popper; will sell separately. Address C 544, Tribune.

LONG CRISPETTE MACHINE AND CANDY bar corn, popper; will sell separately. Address C 542, Tribune.

ALL LINES OF BUSINESS—SPECIAL OPportunity for meat market. J. B. WALLER, 953 First National Center, Rand. 1957.

RARE OPPORTUNITY—160 ACRES LEAD and zinc property. Galena, Ill.; dist., 4 hrs from Chicago. Address D 324, Tribune.

PARTNERS WANTED.

WANTED—BY A SUCCESSFUL BUSINESS MAN WIDE EXPERIENCE, A PARTNER TO HELP ORGANIZE A CHAIN OF CLOTHING STORES; THESE STORES ARE NOT ON THE PLAN OF A CHAIN; PARTNER MUST BE EXPERIENCED; HAVE CAPITAL AND EXECUTIVE ABILITY. ADDRESS D 494, TRIBUNE.

MAN—NOT OVER 35 YEARS OF AGE, WITH $5,000, to invest in an absolute bona fide business connected with the moving picture industry that has wonderful, brilliant future, with unlimited possibilities; must be A1 salesman; also able to furnish best of references. Address L J 101, Tribune.

PARTNER WANTED—CHICAGO MFG.; products in great demand; city orders keep factory busy; no competition; require $3,000 to $5,000; sell on a commission getting orders, but question of filling them; fine opportunity; principals only. Address L A 306, Tribune.

PARTNER WANTED—WITH $1,000; MONEY to be used for advertising one of the best articles on market in a new field; young man, 21 to 30 yrs., with office exp., preferred. Rm. 1106, 538 S. Dearborn-st.

PARTNER—$1,500 TO $2,000 INTEREST IN good set paying auto accessories line; no competition; one who can take full charge of office and books; may abut 25 or 30 preferred. Address L C 57, Tribune.

PARTNER WANTED—MUST INVEST $30,000 to $50,000 in a mfg. business; a profitable investment for the right man; will bear investigation. Will not answer to brokers. Address L T 200, Tribune.

MANUFACTURER OF PRODUCT WHICH cannot be imported owing war wants partner with $2,000; investment secured; unusual large profits; bank refs. Address F 494, Tribune.

PARTNER WANTED—FOR MFG. LATEST all metal L. L. ledger back. Address F 510, Tribune.

PARTNER WANTED—TWO RETAIL SHOE stores; good opportunity. Address D 450, Tribune.

PARTNER—FOR ESTATE; VERY little money req. 38 N. Desplaines-st.

AUTOMOBILES—GASOLINE.

The Fine Car

IS A WONDERFUL SATISFACTION IF YOU CAN AFFORD IT. BUT YOU CAN EASILY AFFORD AN EXCHANGE LOCOMOBILE CAR, PURCHASED DIRECT FROM THE MAKERS AND GUARANTEED BY THEM THE SAME AS A NEW CAR.

CAN YOU AFFORD TO BUY ANYTHING ELSE? WHERE CAN BE FOUND THE SAME STYLE, SAFETY, COMFORT, RELIABILITY, AND SATISFACTION?

PRICES OF GUARANTEED, UP TO DATE MODELS OF THE BEST BUILT CAR IN AMERICA, $1,450 UPWARDS. LARGE, EXCELLENT UP TO DATE SIX CYLINDER MODELS, $700 UPWARDS.

YOU TAKE NO RISK. WE MAKE NO PROFIT. WE OFFER THE FAIR SQUARE TREATMENT WE HAVE BEEN KNOWN FOR IN CHICAGO SINCE 1900 WHEN WE OPENED THE LOCOMOBILE BRANCH.

CALL OR WRITE FOR FURTHER INFORMATION. SEND FOR OUR EXCHANGE CAR BULLETIN.

The Locomobile Company of America

CALUMET 880. 2000 MICHIGAN-AV.

GOOD USED
FORDS AND DODGES.
FORDS AND DODGES.
FORDS AND DODGES.
OTHER STANDARD CARS.
DASHIELL MOTOR CO.,
DODGE BROTHERS MOTOR CARS.

SELLING OUT—ALL NEW AUTOMOBILES to be sold immediately. No reasonable offer refused. See our new four and eight cylinder cars. Take a ride in one of our new eight cylinder Detroiters, a marvel of power and the smoothest running car built.
Every car to be sacrificed.
TIMES SQUARE AUTOMOBILE CO.,
1210 Michigan-av.

1911 CADILLAC 5 PASS. TOUR. CAR.... $250
1912 Peerless 7 pass. tour. car..... 350
1912 Kissel 5 pass. tour. car..... 350
1912 Cutting 5 pass. tour. car..... 350
1914 Overland Coupe..... 550
KISSEL USED CAR DEPARTMENT,
50 E. 26th-st. Calumet 5713.

1913 WINTON SEDAN, BEAUTIFULLY UPholstered in gray whipcord; a luxurious five passenger town car of excellent appearance and completely equipped; extra roomy body, 7 passenger; first class running order at $900. [No. 802.] Ask for bulletin of other cars.
PACKARD MOTOR CAR CO. OF CHICAGO,
Michigan-av. and 24th-st. Calumet 4515.

MUST SELL MY CADILLAC TOURING CAR, used one season; fully equipped, including top, wind shield, speedometer, J. & M. shock absorber, 2 extra tires, tubes, and rims, elec. lights and starter; other extras; looks and runs like new; cost $2,200 without extras; $650 cash. 8809 Michigan-av., 2d apt. Doug. 557.

BUICK VELIE AGENCY,
4548-50 Washington-blvd. Garfield 6088.
1913 Scripps Booth 525 1914 Buick $450
1915 Scripps Booth 525 1914 Mitchell 450
1915 Paige..... 625 1913 Buick 350
1913 Paige..... 425 1912 Buick 225
1913 Moon..... 350 1912 Stoddard 200

6 CYLINDER 7 PASSENGER 1914 MODEL Franklin car; has been used very little and is in fine condition throughout; no large outlay; don't paying stock; it to be used for improvements only. Address W. L. BAKER, Box 29, Sheridan, Montana.

WE HAVE MANY SMALL TOURING CARS, such as Fords, Buicks, Overlands and Studebakers, all with starters and electric light; some price 1 as low as $200.
TIMES SQUARE MOTOR CO.,
1210 MICHIGAN-AV.

1910 PIERCE ARROW, 48, WITH 1ST CLASS KIMBALL LIMOUSINE BODY, NEWLY PAINTED AND IN FIRST CLASS CONDITION; WILL SELL REASONABLY FOR QUICK SALE. CAN BE SEEN AT 173 E. CHICAGO-AV. GARAGE.

1910 OVERLAND MODEL 38, 5 PASS., AS good as new; $550 cash; big snap. Car. 8526. 549 Washington-blvd.

HAVE 1916 SIX IN GOOD CONDITION and leaving city; must sell for cash; 5 tires. Address D 554, Tribune.

STANDARD MOTOR CAR CO.,
Overland and Haynes Agency. Used cars taken in exchange. 3739 W. North-av.

COLE, 1915, NEWLY PAINTED, EL lights, starter, cheap. Address L M 442, Tribune.

FOR SALE—EVERETT 5 PASS. TOURING car. Lemp Brewery, 410 N. Western-av.

5 PASS. 1914 MARION-STUTZ, ELECTRIC starter and lights, $350. 1519 W. 55th-st.

FOR SALE—$300 BUYS 1911, 7 PASS. OLDS special; perfect order. 2417 S. Michigan-av.

BARGAIN — OVERLAND ROADSTER, A1 cond.; $300 or best offer. 1522 Chicago-av.

FOR SALE—5 PASSENGER CADILLAC; has anti electric light; $275. Diversey 5302.

LATE 1913 BUICK 5 PASS.; ALSO JEFFERY speedster; both A1 cond. 3525 Randolph.

1916 FORD ROADSTER, EXTRA EQUIPment; must sell. 2053 Chicago-av.

1916 BRISCOE 8 CYL. ROADSTER, NEW, fully equipped. BURTON, Cal. 5808.

$250 ROADSTER; BEST VALUE IN CITY. Address F 218, Tribune.

STODDARD-DAYTON BARGAIN, CASH OR trade. Garage, 529 W. 22d-st. Cent. 5045.

KING 8 1913 MODEL; 7 BODIES; RARE bargain. 1127 Lawrence-av. Rav. 7407.

5 PASS. OVERLAND, IN GOOD CONDITION; only $200. Edgewater 8106.

$150 TAKES FORD ROADSTER, GOOD CONdition. 5184 S. Ashland-av.

AUTOMOBILES—GASOLINE.

10 DAY Clearance Sale OF USED CARS

Exceptional Values

TERMS OR CASH.

We guarantee all cars as represented. Demonstration given. Satisfaction guaranteed.

NOTICE.
We have devoted our entire force to the clearing out of these cars for the next ten days—15 cars to select from.

OPEN SUNDAY AND EVERY EVENING THIS WEEK.

COLE MOTOR CO.

Telephone: Calumet 2823.
2323 Michigan-av. Chicago, Ill.

REGAL..... $400
SAMSON TRUCK, 1,500 LB. CAPACITY.. 450
NEW TWOMBLEY ROADSTER..... 195
LOZIER 7 PASSENGER, STARTER AND FULL EQUIPMENT..... 850
OVERLAND COUPE, LIKE NEW..... 500
AND OTHERS.
TIMES SQUARE AUTO CO.,
1210 MICHIGAN-AV.

CADILLAC SEDAN.
Like new in every respect; electric starting and lighting system; demountable rims; 5 good tires, spare tire; dumping, complete line of accessories; a good purchase for any one appreciating quality; price reasonable; telephone or write owner for further particulars, M. OTTO, 3754 N. Lowell-av. Irving 4742.